GUERNSEY BREEDERS' JOURNAL

Volume 26 | October 1, 1924 | Number 7

speaking out of turn—

As mentioned in various of my messages to you, the boss has twisted the figures of various investigators such as Profs. Woodward, Hunt, Turner and others, and twistings have gone to show, as you may suspect, that our bull, Brookmead's White Face A. R., was "the greatest transmitting sire of the breed." Several of the boys have expressed their opinion since, that such methods are entirely wrong and false, naturally you may suspect in their case that their bulls could not qualify. But now, since having gotten back home and having had a little time to read the back numbers of the JOURNAL, I find that this desire to show heifers on an equal footing with mature cows has become almost universal as indicated by the talk at the Annual Meeting. Now comes Prof. Turner with the results of his study on practically all of the official tests of all the dairy breeds. He shows exactly what percentage of maximum production, a heifer, of the various ages, has produced in the past among all the breeds. The figures are more convincing and are practically the same as those previously used by the boss. Using these new figures (from records actually made) upon the records of the daughters of our Brookmead's White Face we find that those published in the last A. R. Sire list have produced records equivalent to the mature records of:—

CLARABELLE OF THE RANCHO	904.15 lbs. fat		Other daughters now finished		
ROSEMARY OF THE RANCHO	854.00 " "		PRIMROSE OF THE RANCHO	843.67 lbs.	fat
LUCKY GIRL OF THE RANCHO	840.40 " "		BETTY OF THE RANCHO 2ND	838.15 "	"
MARIANNA OF THE RANCHO	799.20 " "		COUSIN FLORENCE OF THE RANCHO	836.11 "	"
JILDA OF THE RANCHO	798.89 " "		AMILLA OF THE RANCHO	816.12 "	"
MATILDA OF THE RANCHO	783.51 " "		LADY ELSIE OF THE RANCHO	793.53 "	"
PET OF THE RANCHO	764.78 " "		TOPANGO OF THE RANCHO	609.44 "	"
WHITE FACE PRINCESS OF THE RANCHO	762.23 " "		JENNIE OF THE RANCHO	606.52 "	"
DAIRYMAID OF THE RANCHO	716.82 " "		LUPINA OF THE RANCHO	552.05 "	"
POLKADOT OF OAKS FARM	592.81 " "		CORFU OF THE RANCHO	496.63 "	"
The average of these ten	781.68 " "		Average	710.25 "	"

Average of all daughters to date 747.84 lbs. fat.

Three of these now on retest and will make over 800 lbs. fat.

We have been unable to find a bull in the A. R. list that can exceed this record, Brookmead's White Face is now dead but calves out of these and other, equally high producing cows are still to be had.

Q. E. D. (that which is to be found):—The equal of our stuff.

Write "Your's truly" for pedigrees, prices and etc.

Otto the Herdsman

Brant Rancho
Owensmouth
California

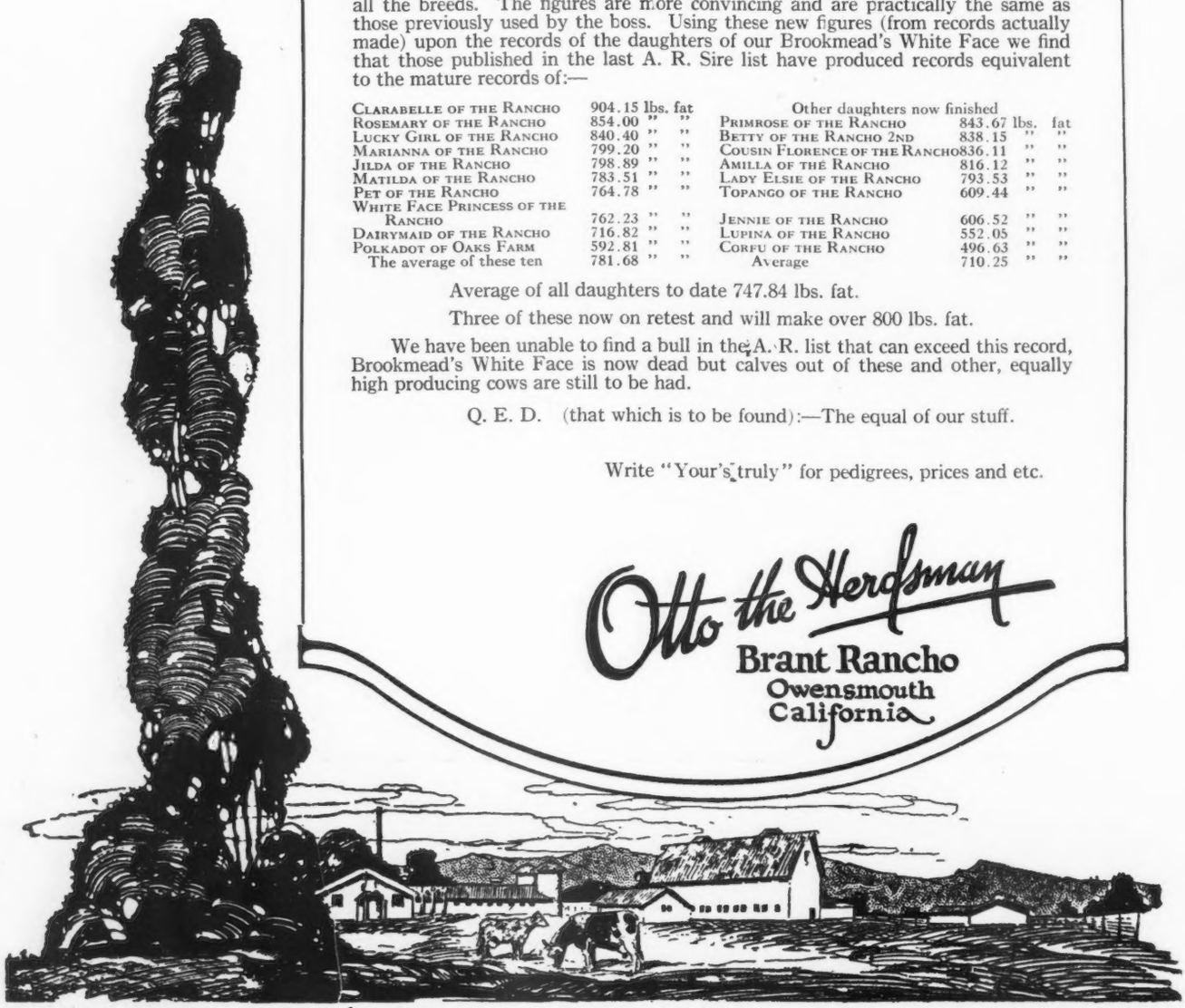

The Herd Sires at Langwater

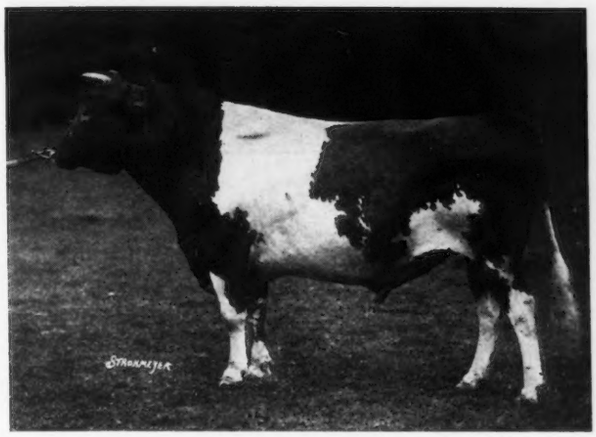

LANGWATER WARRIOR 26509 A. R.
Son of King of the May
Twenty-five A. R. daughters average
12326.54 lbs. milk, 594.60 lbs. fat
Twelve A. R. sons

LANGWATER STEADFAST 31672
Grandson of King of the May
Eleven A. R. daughters average
12856.00 lbs. milk, 621.83 lbs. fat
One A. R. son

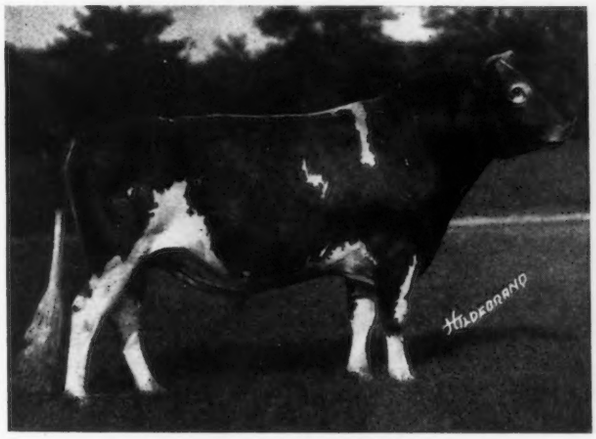

LANGWATER VALIANT 51868
Sire: Langwater Warrior A. R.
by King of the May
Dam: Langwater Generous 41958
11834.8 lbs. milk, 588.33 lbs. fat,
Class F.
By King of the May

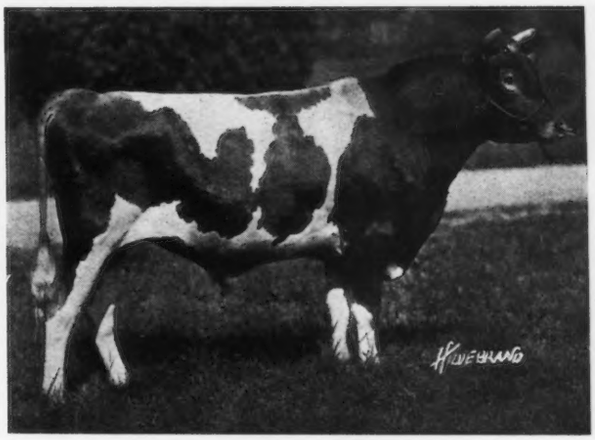

LANGWATER SHEIK 77112
Sire: Langwater Africander
by Langwater Steadfast
Dam: Langwater Laughter 93086
11450.1 lbs. milk, 665.24 lbs. fat,
Class F.
By Langwater Steadfast

Young Bulls by These Sires are For Sale

LANGWATER FARM

Federal Accredited Herd 38911

JOHN S. AMES, *Owner*
North Easton, Mass.

J. A. CUMMINGS, *Manager*
North Easton, Mass.

"OSCEOLA FARMS"

Imported Guernseys

"The Standard of Quality"

DURING each of the past 22 years we have made one or more importations of Island cattle. We have imported and sold 2346 head of Guernseys, more than one-fifth of all importations since 1840. Just two factors have made this volume and continuity of business possible.

1. Good Cattle
2. Public Confidence

IMP. CHERRY'S HONOR 71088
Recently sold to Mr. Chas. H. Jones, Wellesley, Mass.

From a recent importation we can now offer a beautiful selection of Young Cows and Heifers of correct type and breeding, which we know to be good and can recommend

Inspection and correspondence invited

GORDON HALL

OSCEOLA FARMS - CRANFORD, NEW JERSEY

(Sixteen miles from New York City on the Central Railroad of New Jersey)

"GUERNSEY DAISIES"

Frank LePatourel sends this picture, with the above caption. The name of the cow is not known, but the scene is laid on the Island. It is of particular interest because of the appearance of the volunteer growth of bulbs and daisies, to say nothing of the fine looking cow.

GUERNSEY BREEDERS' JOURNAL

VOLUME 26
NUMBER 7

OCTOBER 1
1924

CONTENTS

FEATURE ARTICLES

Guernsey Milk in the South By W. W. Fitzpatrick 324
Minnesota State Fair 326
Another World's Record 328
Business Manager for New York 329
New York State Fair—By B. J. H. Rikert 330
New Jersey Guernsey Milk Market—By W. M. Nulton, Jr. 331
Canadian National Exposition 332
A Testimonial—By A. G. Ingham 333
A Hotel Market—By A. H. Forsythe 333
Wisconsin State Fair 336
Cayuga County Sale 378
Downe Herd Dispersal—By E. Walford Lloyd 378
Guernsey Milk in Rochester—By Lewis A. Toan 339

STATE NEWS

Illinois 341
Massachusetts 342
Wisconsin 343
Minnesota 344
Iowa 345

GENERAL

Advanced Register Notes 340
Canadian Records 343

DEPARTMENT INDEX

Editorial Comment 334–335
Sales and Meetings 335
Approved Records 345
Class Leaders:
Advanced Register 347
Roll of Honor 348
Farmers' Division 349
What the Cows are Doing 350
Transfers 364
Index to Advertisers A-43

ILLUSTRATIONS

Cherub's Royal Leader of Shorewood 74296 326
Honey Bloom of the Prairie 89451 326
Honor's Canterbury Cherub 153658 326
Dorothy Marie's Challenger of Iowanola 90317 326
Bob's Elderon Mable 97880 328
B. J. H. Rikert 329
Shorewood Resolute 71989 330
Resolute's Red Rose 155565 330
Daylo Yuletide 126293 330
Rosebud of Liberty Hills 89788 332
Upland's Holliston 58966 332
Get of Upland's Holliston 58966 332
Polly of Hillsdale 56173 336
Danny's Maid of Fern-Dell 158398 336
Arion of Edgemoor 49587 336
Guernsey Booth 336
Waukesha Guernsey Calf Club 337
Langwater Generous 41958 339
Cayuga County Herd 339
Polly of Hillsdale 56173 341
Gay Girl's Rosamond 142685 341
Corium Princess Carrie's Champion 73781 341
Corium Cherub's Edgar 93293 341
Guernsey Daisies ..... Title Page
Pasture Scene at Hollow Hill Farm ..... Cover Page

Entered as Second Class Matter December 15, 1909, at the Post Office at Peterboro, N. H., under act of March 3, 1879. Acceptance for mailing special rate of postage provided in section 1103, Act of October 3, 1917, Authorized August 9, 1918

GUERNSEY MILK IN THE SOUTH

Always Sells at a Premium

By W. W. FITZPATRICK

IN 1916 the first Guernseys were introduced in the Pee Dee Section of South Carolina. These Guernseys were brought in by six or eight farmers in Lee County. A little later, having some surplus milk, one of the new breeders started shipping it to a milk dealer in Charleston. This dealer, amazed at the extreme yellow color of the milk, carried it to the city milk inspector and had it tested for adulteration in coloring matter. No adulteration was found, but feeling sure that he was being imposed upon in some manner the dealer made a trip to the farm where the milk was produced and sat through an entire milking to learn from whence came the yellow color. When he found that this color was natural in milk produced by Guernsey cows he contracted for the milk supply of this breeder and eventually took the entire supply produced by six new Guernsey breeders of that section who organized a co-operative cooling and shipping plant for handling their milk.

The experience with the Charleston dealer is quite similar to that of a great many other Southern Guernsey breeders who have placed their milk on the market in competition with local dairymen, who in practically all cases have had cows of other breeds,—mainly Jerseys.

At the annual meeting of the Virginia Guernsey Breeders' Association in Roanoke, Virginia, February, 1921, it was decided that one of the major projects of the association that year should be putting Guernsey milk on the markets of Washington and Richmond under its true name. At that time Guernsey milk was being put on those markets but was being sold mixed with other milk. In Washington the Chestnut Farms Dairy handles a great deal more milk than any other distributor. The standards are also higher. It was therefore, decided to try to interest this distributor in marketing Guernsey milk as Guernsey milk. This proposition, under the leadership of C. T. Rice, Secretary of the Virginia Guernsey Breeders' Association, was discussed with Ivan C. Weld, of the Chestnut Farms Dairy, who proved quite willing to undertake the marketing of Guernsey milk, provided he could get the entire supply. Contracts were drawn between the Chestnut Farms Dairy, the Virginia Guernsey Breeders' Association and the individuals requiring certain standards of equipment and handling, and on July 1, 1921, the following announcement went out to the customers of the Chestnut Farms Dairy and advertisements appeared in all of the leading daily papers of Washington with regard to the new product placed on the market:—

'We are pleased to announce that we are now prepared to serve you with perfectly pastuerized GUERNSEY MILK of the very best composition and grade.

"This milk is produced from GUERNSEY herds excluisvely, by specially conducted dairies.

"Our GUERNSEY MILK is pasteurized and bottled under expert supervision in our plant, which has the highest official rating in the district.

"GUERNSEY MILK consists of a higher percentage of food values than ordinary milk and is guaranteed to contain not less than four and one-half per cent. butter fat.

"GUERNSEY MILK will be desired by many who appreciate milk of a creamy color and of unexcelled purity and richness.

"Let us serve you with GUERNSEY MILK.

"Per quart, eighteen cents. Per pint, ten cents."

It is significant that this product sold at eighteen cents per quart when other best grade or ordinary milk brought fourteen cents. Under the contract the farmers receive ten cents per gallon premium on all Guernsey milk that they supply. The amount of milk sold under this plan has increased until the Chestnut Farms Dairy is now prepared to use the Guernsey Products trade mark of The American Guernsey Cattle Club. This company has spent several thousand dollars in advertising Guernsey milk in the local papers. On account of its advanced price this milk goes to the trade of highest quality, which has proved enthusiastic about it. It is said that it is sometimes difficult to get new customers for the milk on account of the higher price, but that once started with it they never change.

As part of their program for 1921 the Virginia association also undertook the placing of Guernsey milk on the Richmond market. There were no exclusive Guernsey herds close to Richmond; all of the Guernsey milk shipped there came from a distance of about sixty miles, being centered about Burkeville, Virginia, where the herds of J. S. Agnew, J. C. Courter, W. H. Gould and H. E. Boswell are located. Mr. Courter and A. J. Ingham, of Wellville Guernsey Farm, Wellville, Virginia, were the leaders in putting Guernsey milk on the Richmond market. There were two general distributors handling the milk supply of Richmond. One of these, the Virginia Dairy Company, undertook the sale of Guernsey milk immediately at a premium of ten cents per gallon over that paid for ordinary milk. They were successful in getting the milk introduced and established at a price

WHAT THE DEALER THINKS OF GUERNSEY MILK

The following is a copy of a letter received from the Virginia Dairy Company, regarding the sale of Guernsey milk. It speaks for itself.

The value of Guernsey milk, as Guernsey milk, was realized by the Virginia Dairy Company when they were only a little over a year old,—that being in September, 1921. Believing that a large number of people desired a milk of satisfactory richness, good color, fine flavor, and satisfying consistency, we commenced to bottle Guernsey milk, and advertised it for sale at two cents above Grade A prices per quart, and four cents per quart above Grade B prices. (Note: On account of local requirements, we were forced to label this milk "Grade B," in the beginning).

A large number of people predicted that we were doing the dairy industry an injustice by selling a particular brand of milk, and advised us strongly to withdraw it. Instead of withdrawing, though, we struggled along for a steady supply and gradually built up the sales on it.

This Guernsey milk has been placed in all of the leading restaurants and hotels, and has been made a big factor in advertising our business. It makes friends wherever it goes, and one bottle usually means another. You do not have to cut prices on it to sell it, for once used by a customer, he will gladly pay the additional price for it.

We have always had the hearty co-operation of the Guernsey producers, and have worked with them to market only the best Guernsey milk. If we had our time to go over again, we would say, "Sure thing! Sell Guernsey milk by itself and you will make friends by doing so."

(Signed) Virginia Dairy Co., Inc.
by Frank F. Rennie, Jr.

four cents per quart higher than ordinary milk.

Later the other distributor, the Richmond Dairy, also undertook the sale of Guernsey milk under its trade name, and now both distributors are putting out grade A Guernsey milk. Putting Guernsey milk on the market in Richmond proved less difficult than elsewhere in the South, due to the fact that a large part of the milk being sold there was produced by cows of a breed having a low per cent. of butter fat. When Guernsey milk was first put on the market in Richmond there were practically no Guernseys in the immediate territory. Since that time there has been a pronounced demand for Guernseys and most of the dairymen are adding Guernseys to their herds.

F. S. Hankle, Coburg Dairy Farm, Charleston, South Carolina, started in a small way with a carload of grade Guernseys five years ago. The herd has gradually increased and he has added pure breds until he now has a rather large herd and a flourishing milk business. As he has supplied Guernsey milk exclusively he has demanded and received a premium on his milk, getting twenty-four cents per quart for all milk sold at retail, when ordinary milk is bringing fifteen cents per quart on the market.

In 1919 the Coker Pedigreed Seed Farms, Hartsville, South Carolina, the most famous seed breeders in the South, started in a small way with a few high class grade Guernseys. They had formerly fed out a few carloads of beef cattle every year, but after a trial found that Guernseys were more profitable. Since that time they have continued to add pure breds to their herd, until they now have nearly 100 registered Guernseys. Their herd is considered by many as the outstanding herd for type and production in the entire South. It was decided in the beginning to market quality milk in an attractive manner. Other retailers were getting fifteen cents per quart for their product, but the Guernsey milk was put on the market at twenty cents. Although Hartsville is a small town, it is worthy of note that all of the milk has been sold, even when the herd has increased to three or four times its original size. One of the features of their method of disposing of the milk is their very attractive delivery truck. It is also significant that every year since the Guernsey herd was started the returns from milk alone have shown a very handsome profit over expenditures, and all heifers have been retained in the herd

For a number of years Judge John S. Candler maintained a dairy on his farm near Atlanta, Georgia, keeping Holstein and Jersey cows. At a sale in Atlanta in 1920 he bought two grade Guernseys, for which he paid about $250 each. These cows proved to be exceedingly good milk cows. Because of their productiveness and the color of the milk, some pure breds were added to the herd the following year. In 1923 more pure breds were added and R. W. Coarsey was secured as herdsman. The Guernseys proving more profitable, all cattle of the other breeds were disposed of and at the present time the herd consists entirely of pure bred Guernseys with the exception of the two good grades that were the cause of his becoming a Guernsey breeder. A milk wagon is operated in Atlanta. The milk was formerly sold at fifteen cents per quart, the common price in Atlanta. However, as soon as the herd was composed exclusively of Guernseys the price of the milk was changed to twenty cents, and it is a remarkable fact that with this increase only four customers were lost, and two of these came back after trying other milk and not being satisfied.

For a great many years Dr. William Rawlings, Sandersville, Georgia, has had the largest herd of registered grade Guernseys in the South. For lack of a competent manager very little had been heard of this establishment until about three years ago, when W. H. Howell was secured as manager. Since that time the herd has improved wonderfully in both type and production, and some remarkable records are being made. They are gradually getting rid of their grades and and are raising pure breds to take their places. Most of the milk is sold as cream. During the past year this cream has commanded a premium on the Savannah market, and what milk is sold is shipped at a premium of five cents per gallon, wholesale.

For a number of years V. C. Johnson and Brothers, Dinsmore, Florida, have operated a dairy and have sold milk on the Jacksonville market. They have always had the reputation of supplying a high quality milk. Up until 1920 the herd was composed of cows of two or three breeds,-there being no Guernseys. Starting that year one or two carloads of grade Guernseys were added to the herd each year until cattle of other breeds were eliminated. The milk is sold in Jacksonville through a distributor, as Guernsey milk, at a premium of ten cents per quart. Of course, part of this premium is due to the fact that the milk is produced under very good sanitary conditions, but quality is stressed as much as cleanliness. In fact, distributors often remark that housewives in buying milk pay most attention to two factors—the color of the milk and the depth of the cream line.

At the winter resorts in Florida there are each year thousands of tourists who are willing to pay for a quality product. Loxahatchie Farms, West Palm Beach, Florida, realizing that the winter tourists who came to Palm Beach would want the best and would pay for it, established a dairy herd six years ago composed exclusively of Guernseys. This herd is maintained with fifty to one hundred pure bred and grade Guernsey cows in milk. The cows are bred to freshen in October and November, for this is the season when their best trade begins. During the winter tourist season their milk is retailed at forty cents per quart; all the year round customers get the milk at thirty cents per quart. Other milk producers having cattle of other breeds get from fifteen to twenty-five cents per quart on this market. A feature of the business done by the Loxahatchie Farms and one that pays well from an advertising standpoint, is the scrupulous cleanliness observed in the barns and milk houses, and in the handling of the milk generally. The splendid milking herd which is said to average 10,000 pounds per cow per year under the efficient management of Dr. Alf R. Neilson, is one of the points of interest to the many tourists and visitors.

A similar establishment is the Happy Farms Dairy, owned and managed by E. P. Fripp, Miami, Florida. Mr. Fripp started in1921 with some heavy-milking grade Guernseys and Jerseys. Since that time he has added grade Guernseys and a few pure breds until the herd is composed entirely of Guernseys. Miami has the greatest winter tourist trade of any city in Florida and during the winter months milk sold by Mr. Fripp retails at thirty cents per quart, while the regular customers who take milk throughout the year pay twenty-five cents per quart for it. This is five to ten cents per quart premium over other milk sold on that market.

The fact cannot be too much emphasized that a great many Guernsey breeders do not appreciate the value of the color factor in the sale of Guernsey milk. It is most significant that in every city in the South (except Richmond) where Guernsey milk has been introduced in the last four or five years and where it is now commanding a premium over other milk that the term ordinary milk as applied to the milk sold on these markets refers to milk produced by Jersey cows, which is as high, or higher, in butter fat than Guernsey milk. The greatest asset of the Guernsey breed is the color of the product, and whenever Guernsey products go into competition with those of other breeds Guernsey products will win out if the Guernsey breeders are equally aggresive in advertising and acquainting the public with the products they have for sale, and maintain the factor of

(Continued on page 333)

SIXTY-FIFTH ANNUAL MINNESOTA STATE FAIR AND SECOND NORTHWEST DAIRY EXPOSITION

THE dairy committee which worked so effectively in assisting to make the National Dairy Show a success when held in Minnesota did not disband when the Dairy Show left but kept right on working.

Two years ago, with Edward Barr as Secretary and Executive Director, they established the Northwest Dairy Exposition to be run in connection with the Minnesota State Fair. Every phase of the dairy industry is on display as is done at the National Dairy Show. This is their second year and from present indications this will soon be a strong rival in every way to the National Dairy Show.

The Minnesota people have the right to feel proud of the wonderful State Fair. It is very doubtful if there is an exhibition in the United States that can equal it in magnitude and as a real educational fair.

It is pleasing to note the absence of cheap lunch stands and con-Messions of various kinds upon entering the grounds. You start the day off right and come away a booster for the show and management. One leaves with a feeling that you want to come back next year and bring your friends.

CHAMPIONS AT THE NORTHWEST DAIRY EXPOSITION

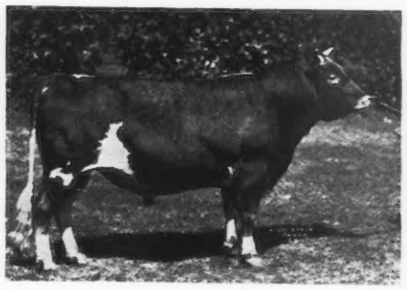

LASSIE BOY OF PRAIRIE VIEW
Grand Champion Bull

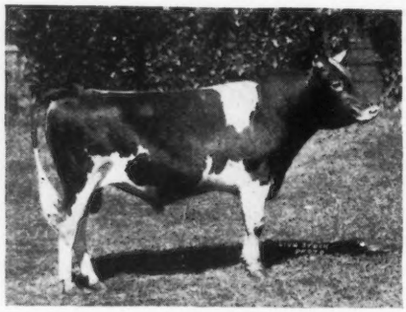

CHERUB'S PROSPECT OF THE PRAIRIE 91711
Junior Champion Bull

HONEY BLOOM OF THE PRAIRIE 89451
Grand Champion Female

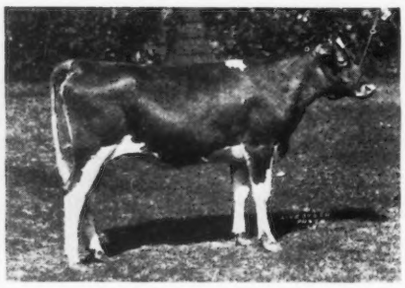

LILAC OF THE PRAIRIE 145269
Junior Champion Female

The Guernseys for the first time outnumbered all the other breeds at the fair. Fifty breeders from four different states exhibited over 200 head. In addition to this fifty Guernsey Club calves were shown.

For a uniform high class show, this probably surpassed any ever put on at the State Fair. It was not a two or three man show, but everybody's show. Many of the new breeders made the competition hot for some of the old veteran showmen. The clerk seemed just as willing to hand a blue ribbon to a Guernsey man from the woods of northern Minnesota as he was to an old veteran showman, and in many cases the fellow from the woods won it. There was hardly an animal in the show which was not fitted and in good enough condition to go into any show.

The surprise of the show was the way a new breeder who had never shown before came in and won such a large number of prizes. This was W. E. Harrington of Hutchinson, Minnesota. With his eight animals he won three firsts, one second, two thirds, two fourths and one sixth. He was in the money in every class he showed in except two. From the way Mr. Harrington posed his animals in the ring it was evident that it was the type of animals and not the way they were posed that the award was made.

If the two old veteran show bulls could have been on the side lines looking on they would have been pleased the way their descendants were sharing in the awards given out. By a study of the various prizes it will be noted that many of the winners and near winners are their close relatives.

In the show as a whole, both the male and female classes were quite strong, but of the two, the female classes were of a little more uniform high quality.

Cherub's Royal Leader of Shorewood 74296, owned by D. D. Tenney of Crystal Bay, Minnesota, was made Grand Champion bull. Dorothy Marie's Challenger of Iowanola 90317, owned by Mountain Brothers, Des Moines, Iowa, was made Junior Champion. Honey Bloom of the Prairie 89451, owned by W. W. Marsh, Waterloo, Iowa, was made Grand Champion female of the show. D. D. Tenney won Junior Champion female on his heifer Honor's Canterbury Cherub 153658.

In the groups D. D. Tenney won first prize in Graded Herd; Mountain Brothers of Des Moines, won first on Yearling Herd; W. E. Harrington of Hutchinson, Minnesota, first on Pair of Calves. In the Get of Sire class, D. D. Tenney won on get of Ladysmith's Cherub 30760. W. W. Marsh of Waterloo, Iowa, won first on Produce of Dam, and Simon Kruse of Radisson Farms won first on Dairy Herd.

In Minnesota County herds, Hennepin County was awarded first prize, Carlton County second, and Anoka County third.

Competition was keen between Minnesota, Iowa and Wisconsin for the highest honors in state herds. Minnesota was awarded first, Iowa second, and Wisconsin third.

Fifty calves were exhibited in the calf club classes—sixteen pure breds and thirty-four grades. Ellen Hardy of Dassel, Minnesota, with her calf, Beauty's Queen of Lakeview 168732, was the sensation of the class. She not only had a good calf but she posed it well.

Ellen's Story

Ellen's father is T. B. Hardy, and the farm is three miles from Dassel, where he has a fine herd of fifteen pure bred Guernseys and about ten grades. "This is my second year in the boys' and girls' calf club," says her story, "and I

hope the work continues because I want to be in it again. My calf last year won second prize and the calf I have this year is a full sister to her. My calf's name is Beauty's Queen of Lakeview 168732. Her sire and dam were imported the Island of Guernsey.

"My daddy, the county agent, Mr. Dyer and the Guernsey breeders in the neighborhood all helped me by telling me how to feed and take care of my calf."

Tells of Feeding

"I let my calf nurse its mother four days. Then I fed her on whole milk for the first two weeks and gradually changed her onto skim milk until she was six weeks old when I got her to eat some ground oats, corn and bran, with oil meal mixed into it; giving her just what she would eat up in a few minutes.

"I kept her in a calf pasture nights, and in the barn daytimes. My father helped me to clip my calf and then I rubbed her skin and washed her every week. I polished her horns and hoofs until she certainly did look fine.

"I showed her at the county calf club show at Litchfield and won first place in the Guernsey pure bred class. She was then selected as one of the two calves to go to the state fair this year."

Helped Girl Friend

"I received four dollars in prize money at Litchfield and a very nice ribbon. I helped the little neighbor girl to get her calf ready for the county show and she got foruth in the grade Guernsey class."

The record of this calf shows that she was fed 1095 pounds of skim milk and 487 pounds of whole milk, worth twelve dollars; 600 pounds of alfalfa hay, besides oats, oil meal, corn and bran, and was on pasture four months. The total feeding cost was $25.95.

The following is a list of calf club awards:

Yearling Grades

1. Bessie Whitefoot, Merrill Staff, Farmington, Minnesota; 2, Beauty, Victor Uhlig, Pine River, Minnesota; 3, Princess, Ed. J. Cordes, Henning, Minnesota; 4, Fawn, Claire Freese, Floodwood, Minnesota; 5, Crimson, Orville Anderson, Hallock, Minnesota; 6, Lassie of Lone Pine, Orvine Davids, Bogley, Minnesota.

Calf

1. Bubbles, Cecil Berg, Caledonia, Minnesota; 2, Lady Betty, Viola Zender, Butterfield, Minnesota; 3, June, Esther Dilley, Barnum, Minnesota; 4, Kenneth Walters, Osakis, Minnesota; 5, Signe, Ellen Ponsi, Dassel, Minnesota; 6, Pet, Richard Miller, Backus, Minnesota; 7, Bessie, Edwin Fossen, Aitkin, Minnesota; 8, Princess, Fred Drescher, Twin Lakes, Minnesota.

Pure Breds

1. Beauty's Queen of Lakeview, Ellen Hardy, Dassel, Minnesota; 2, Star, Harold Getchell, Bemidji, Minnesota; 3, Al Rosch Sunlight Pansy May Rose, Freddie R. Schwenke, Waseca, Minnesota; 4, Goldie of Maplehurst, Glenn Benus, Long Prairie, Minnesota; 5, Margaret of Dexter, Neil Rolfson, Brownsdale, Minnesota; 6, Lady Vivienne of Sherwood Farm, John Flam, Kimball, Minnesota; 7, Norma of Mapledale; 8, Delight of Silverton, David Johnson, Fertile, Minnesota; 9, Miss Sensation, of Hifork Guernsey Farm, Ambrose Hillquist, Red Wing, Minnesota; 10, Betty of Oakwood, Elmer Hoase, Mora, Minnesota; 11, Leaf Lake Blossom, Walter J. Cordes, Henning, Minnesota; 12, Susan's Eagletto of Glendale, Richard Daly, Rochester, Minnesota; 13,Moonlight's Belle of North Home, Warren Doan, Barnum, Minnesota; 14, Queen Rhea's May, Lester Pegors, Winnebago, Minnesota; 15, Florentine of Silverton, Natalie Woolson, Thief River Falls, Minnesota; 16, Lioness Queen, Reuben Solberg, Clarkfield, Minnesota.

Guernsey breeders, through the assistance of their popular secretary, Arthur Gluek, maintained a booth and headquarters near their cattle which proved to be very popular. Dairymen from all parts of North Dakota, South Dakota, Minnesota and Wisconsin, who were interested in the purchase of cattle called there. It was also a general meeting place for Guernsey breeders.

During the week Guernsey breeders representing the various county clubs met and discussed plans for the federation of the various county clubs and the re-organization of the State Club.

The Guernsey cow is fast becoming the most popular dairy breed in the state of Minnesota. She is already the principal cow in the northern part of the state.

It is felt by the principal men of the state that to promote the breed and develop a market for the high class products of the Guernsey it is necessary to have a little close co-operation between the various county clubs and the state club. With the present plans which are being worked out it is felt that this soon can be accomplished.

The following is a list of awards:

Bull, 4 Years or Over

1. Lassie's Boy of the Prairie 48041, Albert L. Hyzer, West Salem, Wisconsin; 2, Floridale General Washington 65326, C. E. Swenson & Sons, Chisago City, Minnesota; 3, Rosie's Lehigh of Hillside 48553, Albert Halvorson, Rice Lake, Wisconsin; 4, Deborah's May Rose King 61406, Est. G. G. Hartley, Floodwood, Minnesota; 5, Queen's May Secret of Minot 65848, E. S. Person, Minot, North Dakota; 6, Starlight's May Rose King 2d 61526, H. C. Hanson, Barnum, Minnesota.

Bull, 3 Years and Under 4

1. Cherub's Royal Leader of Shorewood 74296, D. D. Tenney, Crystal Bay, Minnesota; 2, Border King of Roberts 71645, R. O. Hargrave, Roberts, Wisconsin; 3, Proud Prince of the Prairie 69199, L. P. Martiny, Chippewa Falls, Wisconsin; 4, Cherub's Challenger 70191, W. W. Marsh, Waterloo, Iowa; 5, Golden Coronation King 71683, Simon Kruse, Anoka, Minnesota; 6, Anton's Strongheart of Prospect 73710, Alfred F. Larson, Saint Paul, Minnesota.

Bull, 2 Years and Under 3

1. Kitchener's Cavalier of Iowanola 77546, Mountain Brothers, Des Moines, Iowa; 2, Imogene's Prince of Iowanola 77542, E. S. Person; 3, Cherub's Dictator of the Prairie 80060, Adolph Nuttleman, Salem, Wisconsin; 4, King Lewis of Orrodale 77259, Young & Rhyme, West Salem, Wisconsin; 5, Obasan's Anchor 83369, Gluek Brewing Company, Minneapolis, Minnesota; 6, Romeo of Chinquak Park 84369, Anton Hollen, Prairie Farm, Wisconsin.

Bull, 18 Months and Under 2 Years

1. Mosrose's Cherub 87524, W. E. Harrington, Hutchinson, Minnesota;2, Betty's Master of Iowanola 83384, Mountain Brothers; 3, Luetta's Emigrant of Minot 88291, E. S. Person; 4, Cherub's Sunkist of the Prairie 90506, W. W. Marsh; 5, Sunny Mead's King 87640, Elmer Weldon & Son, Chetek, Wisconsin; 6, Bella's Interpreter 86088, Est. G. G. Hartley; 7, Picotte's Financier of Elk Meadow 90599, George Gehring, Bloomer, Wisconsin; 8, Sig of Prospect 87095, Will Huddleson, Sparta, Wisconsin.

Bull, 1 Year and Under 18 Months

1. Dorothy Marie's Challenger of Iowanola 90317, Mountain Brothers; 2, Radisson Bonny Royal 89628, Simon Kruse; 3, Cherub's Prospect of the Prairie 91711, W. W. Marsh; 4, Proud King of Chippewa 90988, L. P. Martiny; 5, Yellow Rose's Raritan of Pleasant View 93612, W. H. Sullivan, Barron, Wisconsin; 6, Cherub's Royal Herald of Shorewood 93407, D. D. Tenney; 7, Elsie's Foremost 99159, Brown, Bullivant & Sherwood, Kimball, Minnesota; 8, Frissdale Viola's Foremost 95823, E. R. Frissell, Hopkins, Minnesota.

Bull, 6 Months and Under 12

1. Cherub's Lad of Grace 96441, W. E. Harrington; 2, Cherub's Contender of Shorewood 95923, D. D. Tenney; 3, La Noce's Maxim 96278, Est. G. G. Hartley; 4, Cherub's Royal Challenger of Shorewood 97614, D. D. Tenney; 5, Lady's Challenger of Iowanola 92488, Mountain Brothers; 6, Challenger's Regent of Iowanola 93796, Mountain Brothers; 7, Lura's Secret of Pleasant View 97625, E. S. Person; 8, Lone Royal Leader 91715, William B. Lee, West Salem, Wisconsin.

Cow, 4 Years or Over

1. Honey Bloom of the Prairie 89451, W. W. Marsh; 2, Jessie of Herodale 4th 106612, A. L. Sheldon, Grand Rapids, Minnesota; 3, King's Fortune of Lakeside 95976, Simon Kruse; 4, Honeydew of the Prairie 101492, W. W. Marsh; 5, Bell Buoy's Golden Lassie of City View 68948, D. D. Tenney; 6, Florine 51473, Albert L. Hyzer.

(Continued on page 329)

ANOTHER WORLD'S RECORD

First 800 Pound Guernsey in Class CC

Bob's Elderon Mable 97880, A. R. 15484

Sire—Honeymoon's Bob of Chesney Farms 41488 A. R.
Sire—Daisy Bell's Bob Rilma 25209 A. R.
Dam—Billy's France's Honeymoon of Lewison 32491 A. R. 5011
Dam—Arbutus of Lake View 68381 A. R. 11174
Sire—Glenwoodson 27063 A. R.
Dam—Dawn of Lake View 55091
Breeder A. J. Plowman, Elderon, Wis.
Owner Matt Domaszek, Amherst Junction, Wis.
Born May 27, 1919. Calved July 8, 1923. Served Sept. 27, 1923. Calved June 23, 1924
Carried calf 270 days during test
Requirement for admission: 368.00 lbs. fat
Supervised by Wisconsin Station
4 milkings daily

1923	Milk Lbs.	Butter Fat %	Butter Fat Lbs.
July 12,	942.6	4.42	41.66
Aug.	1578.1	4.02	63.44
Sept.	1627.5	4.10	66.73
Oct.	1616.9	4.71	76.16
Nov.	1575.1	4.87	76.71
Dec.	1630.5	4.77	77.77
Jan. '24	1565.9	4.91	76.89
Feb.	1350.1	5.00	67.51
Mar.	1367.8	5.16	70.58
Apr.	1312.8	5.13	67.35
May	1262.6	5.53	69.82
June	680.3	5.97	40.61
	104.0	4.90	5.10
July 10,	338.1	4.90	16.57
Total	16952.3	4.82	816.90

THE good state of Wisconsin, long famous for its contribution of great individuals to the Guernsey breed, again stands forward with a world's record by a margin of thirty pounds.

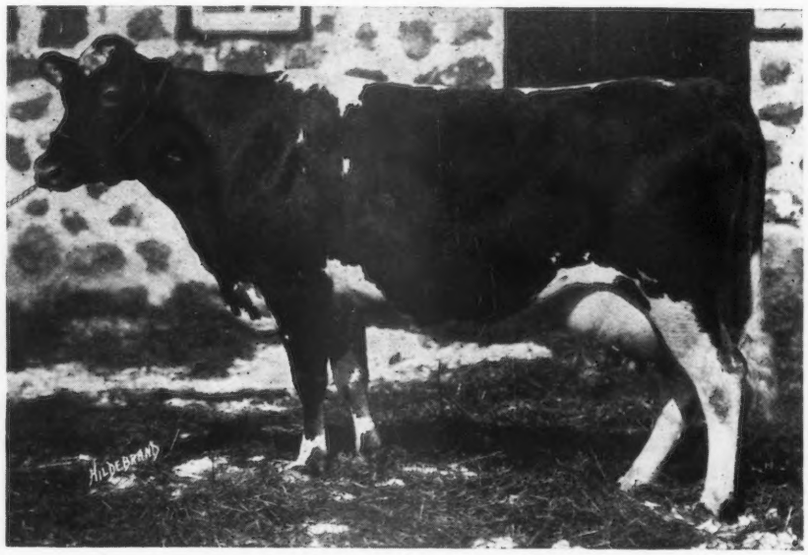

The cow is Bob's Elderon Mable 97880. Her record does credit to the farmers who bred and developed her. In the year ending July 10, this great strong cow produced 16952.30 pounds of milk and 816.90 pounds of butter fat with an average test of 4.82 per cent., under the ownership and management of Matt Domaszek, Amherst Junction, Wisconsin. This record entitles her to first place in class CC and eighth place in class C. She has exceeded the record of Linden Girl of Harbor Hill 3d 58625, the former champion of class CC, by a fraction over thirty-one pounds of butter fat.

She dropped her fourth calf on June 23, a few days before the completion of her record, so that it was carried for 270 days. This month of June was the only full month throughout her record in which her butter fat production fell below sixty-three pounds. The consistency of her production is seen in the fact that her highest month returned only seventy-seven pounds. She, therefore, varied within a range of fourteen pounds of fat production per month which is a remarkable degree of uniformity. Her highest month for fat production was December, 1923, which was also her highest for milk, and in this month she produced 1630 pounds.

Little need be said regarding the farms on which Bob's Elderon Mable 97880 has spent her life in view of the story of the Portage County community which appeared in the last issue of the JOURNAL. However, the cow is a living vindication of the policy of years of work and effort in Guernsey breeding which has made the Wisconsin farmer such a potent factor in the ranks of the fawn and whites. One such farmer was A. J. Plowman of Elderon, Wisconsin. Elderon is in Marathon County, one of the many Wisconsin counties which are justifying the reputation of that state and its producing Guernseys. A. J. Plowman, President of the Marathon County Guernsey Breeders' Association, was the breeder of Bob's Elderon Mable 97880 and of two or three other great cows in the Domaszek herd, including some of the foundation pure breds. He sold Mable to Matt Domaszek over in Portage County in November, 1919.

Mr. Domaszek is a great believer in testing. He began in his cow testing association where he rolled up an average of 482 pounds on sixteen cows. Perceiving the possibilities of testing and increasing the value of his cattle, he entered some of his good cows on Advanced Register test, and his records in that branch have resulted in such a record as this one on Bob's Elderon Mable 97880 in which she exceeded her requirements by over 220 per cent.

Mable is a half sister to Bob's Elderon's Rose 98795 that Mr. Domaszek consigned to the National Sale where she was purchased by J. B. Deutsch, Big Bay, Michigan, for $625. She too has completed an excellent record consisting of 10891.0 pounds of milk and 615.07 pounds of butter fat in class CC. The sire of both of these cows is Honeymoon's Bob of Chesney Farms 41488, who now has six A. R. daughters.

A more detailed study of the pedigree of Mable reveals a condition which applies to a great many of these good old Wisconsin cows. That is, while there may be few records within the last two generations, a further study of the pedigrees would reveal the names of many of the breed's greatest sires and dams. For instance, a four generation pedigree of Bob's Elderon Mable 97880 shows that every sire is in the Advanced Register. Tracing through the top line we find that her sire's sire is Daisy Bell's Bob Rilma 25209 with two daughters and a son in the Advanced Register. His sire in turn is Bob Rilma 16141 with seven Advanced Register daughters and three Advanced Register sons. The latter bull is out of the famous world's record cow, May Rilma 22761 (19673.0 milk-1073.41 butter fat-class A); she by Mars of Woodcrest 9290 and out of Rilma of Paxtang 10331, tracing back to the old Glenwood family. The fourth sire on the top line, Barmouth of Pencoyd 11059, with twelve Advanced Register daughters and three Advanced Register sons, was a grandson of Glenwood's Main Stay 6067. Again in the fourth generation appears the famous bull, Imp. Galaxy's Sequel 16905, one of the great sons of Imp. Masher's Sequel 11462. The paternal granddam of Bob's Elderon Mable 97880 was Billy's France Honeymoon of Lewison 32491 who was by Imp. Billy's France 12476, a son of Imp. Masher's Sequel 11462; and out of a daughter of Imp. France's Masher 2d 7248. The latter bull will be remembered as the sire of

France's Milk Maid 15341, who holds four records above 530 pounds.

On the dam's side of the pedigree of our new world's champion we find breeding of the same quality with a little stronger strain of the Glenwood family. Her sire was Glenwoodson 27063; he by Selma's Glenwood 12596; he by Glenwood Boy of Haddon 4605 and out of Selma of Pinehurst 14521, one of the real Great Producing Dams of the breed with four good records of her own and three great sons and three equally great daughters in the Advanced Register. Her three daughters were all Great Producing Dams.

We find the maternal granddam of Bob's Elderon Mable 97880 to be sired by Prince Lewison of Lake View 25512. This bull was also bred by Mr. Plowman and is descended from some of the old foundation animals of the breed. His sire was an imported bull by Royal Governor of l'Etiennerie 1484 P. S. The granddam also traces to Sir Fantine 4416 around whom is entwined some of the early Guernsey history of Wisconsin, as he was bred by Charles Solveson at Nashotah and spent his life in the herd of Charles L. Hill, Rosendale.

A pedigree lover might make an almost endless study of the family tree of Bob's Elderon Mable 97880 and it certainly carries many of the breed's aristocrats on both sides, including the founders of some of the most prominent blood lines in today's cattle.

Mr. Domaszek sold Mable to Fern-Dell Dairy Farms, owned by the William Larsen Canning Company, Green Bay, Wisconsin, after she had finished her record. Manager A. W. Fox has every reason to believe that Mable will become one of their great foundation matrons as well as being a heavy producer throughout her life time.

BUSINESS MANAGER FOR NEW YORK

B. J. H. RIKERT

B. J. H. RIKERT of Schultzville, a graduate of the College of Agriculture at Syracuse University, has been appointed business manager for the New York State Guernsey Breeders' Association, Inc., with office at 302 Fayette Park Building, Syracuse, New York.

The New York State Guernsey Breeders' Association, Inc., was organized in May, 1922, through the efforts of the State Secretary, G. M. White, and a representative of THE AMERICAN GUERNSEY CATTLE CLUB. The association has a large membership of Guernsey breeders; twenty-eight county associations affiliated with it and a number of junior calf club members. It has done much to promote the breeding and improvement of high grade and pure bred Guernseys; it has given considerable aid to its members in buying and selling first class animals and has developed several markets to take Guernsey products at a premium.

Mr. Rikert was born and reared on a general dairy farm in Dutchess County. In college he specialized in Animal Husbandry. During his senior year he was student instructor in Animal Husbandry and also had charge of two classes of short course students. In the fall of 1920, he won both silver prizes in judging horses and cows at the state fair. The same year he was a member of the college stock judging team which judged at the National Stock Show at Chicago.

(Continued from page 327)

COW, 3 YEARS AND UNDER 4

1. Guernseydale Barbi 118388, Albert L. Hyzer; 2, Dairymaid's Dolly of LaCrosse Valley 122072, Adolph Nuttleman; 3, May Rose of Clovermead 122252, Simon Kruse; 4, Starlight Lassie 2d 118861, Est. G. G. Hartley; 5, Rose in Bloom of Island 113200, Est. G. G. Hartley; 6, Auricle of Minot 120292, E. S. Person.

COW, 2 YEARS AND UNDER 3

1. Cherub's Lassie of Shorewood 129674, D. D. Tenney; 2, Lady's Queen of Iowanola 127166, Mountain Brothers; 3, Sunshine Princess 132706, D. D. Tenney; 4, Golden Queen of the Prairie 139527, W. W. Marsh; 5, Beda's Dimple of Riverdale 137382, Loren J. Beck, Barnum, Minnesota; 6, Maxim's Sunlight of Dassel 136485, Simon Kruse.

HEIFER, 18 MONTHS AND UNDER 2 YEARS, DRY

1. Lilac of the Prairie 145269, W. W. Marsh; 2, Cherub's Procris of Shorewood 147065, D. D. Tenney; 3, Cherub's Pride of the Day 148267, W. E. Harrington; 4, Cherub's Pretty Patience 144564, L. A. Page & Sons, Excelsior, Minnesota; 5, Dorothy Ilene of Iowanola 144799, Mountain Brothers; 6, Proud Ada of Chippewa 142892, L. P. Martiny; 7, Chene King's Rose of Anoka 155020, Pete Osberg, Anoka, Minnesota; 8, Emigrant's Lura of Minot 145945, E. S. Person.

HEIFER, 1 YEAR AND UNDER 18 MONTHS

1. Honor's Canterbury Cherub 153658, Gluek Brewing Company; 2, Gluek Farm's Jeanette, Gluek Brewing Company; 3, Frissdale Val Lad's Butter Maid, E. R. Frissell; 4, Princess' Pet of Otter Lake 152199, W. E. Harrington; 5, Proud Prince's Vernie of Chippewa 143530, L. P. Martiny; 6, Cherub's Pearl of Iowanola 147030, Mountain Brothers; 7, Rose Petal of the Prairie 152004, W. W. Marsh; 8, Entry, Glenn L. Yaeger, Good Thunder, Minnesota.

HEIFER, 6 MONTHS AND UNDER 12

1. Cherub's Beautona of Iowanola 162122, Marple C. Mountain; 2, Sweet May Rose of the Prairie 164277, W. W. Marsh; 3, Maxim's La Noce of Island Farm 159924, Est. G. G. Hartley; 4, Dairymaid's Beauty of Glendale 157687, Adolph Nuttleman; 5, Modesta Mosrose of Otter Lake 164540, W. E. Harrington; 6, Cherub's Patricia of Otter Lake 161877, W. E. Harrington; 7, Itchen Daisy of Minneoka 164145, Frank Patchen, Constance, Minnesota; 8, Cherub's Dream of Shorewood 160085, D. D. Tenney.

SENIOR AND GRAND CHAMPION BULL

Cherub's Royal Leader of Shorewood 74296, D. D. Tenney.

JUNIOR CHAMPION BULL

Dorothy Marie's Challenger of Iowanola 90317, Mountain Brothers.

SENIOR AND GRAND CHAMPION FEMALE

Honey Bloom of the Prairie 89451, W. W. Marsh.

JUNIOR CHAMPION FEMALE

Honor's Canterbury Cherub 153658, D. D. Tenney.

GRADED HERD

1. D. D. Tenney; 2, W. W. Marsh; 3, Mountain Brothers; 4, Albert L. Hyzer; 5, Simon Kruse.

YEARLING HERD

1. Mountain Brothers; 2, W. W. Marsh; 3, D. D. Tenney; 4, W. E. Harrington; 5, E. S. Person; 6, L. P. Martiny; 7, A. L. Sheldon.

DAIRY HERD—FOUR COWS (3 Years or Over, Except 2 Year Olds Which Have Freshened are Eligible)

1. Simon Kruse; 2, Est. G. G. Hartley; 3, E. S. Person; 4, Adolph Nuttleman; 5, L. P. Martiny.

PAIR CALVES

1. W. E. Harrington; 2, Est. G. G. Hartley; 3, W. W. Marsh; 4, D. D. Tenney; 5, Mountain Brothers; 6, Adolph Nuttleman.

GET OF SIRE

1. D. D. Tenney on Get of Ladysmith's Cherub 30760; 2, W. W. Marsh on Get of Cherub's Prince 41543; 3, W. E. Harrington on Get of Cherub's Anchor of Shorewood 58821; 4, Mountain Brothers on Get of Cherub's Winner 34180; 5, Est. G. G. Hartley on Get of Beda's May King 11893.

PRODUCE OF DAM

1. W. W. Marsh on Produce of Golden Cherry of Prospect Farm 74012; 2, W. E. Harrington on Produce of Mosrose of Jean Du Luth 67342; 3, D. D. Tenney on Produce of Pearl of Pomeroy 40325; 4, Albert Halvorson on Produce of Daisy 5th's Belle 34691; 5, Adolph Nuttleman on Produce of Dairymaid's Dolly of Fox Valley 83511; 6, Loren J. Beck on Produce of Imp. Dimple Spurs of Jean Du Luth 69500.

NEW YORK STATE FAIR

By B. J. H. RIKERT

THE ninety-eight head of Guernseys at the New York State Fair made a high class exhibit with good competition. M. T. Phillips of Pomeroy, Pennsylvania, was judge and seemed pleased to have the opportunity to judge such high class Guernseys. The ninety-eight head were shown by the following exhibitors:

Emmadine Farm, Hopewell Junction, New York; George M. White, Coxsackie, New York; Munroholm Farm, Camillus, New York; Corium Farm, Fond du Lac, Wisconsin; Circle W Farm, Gates Mills, Ohio; F. H. Slayton, Port Byron, New York; W. H. Rogers, Oxford, New York; J. R. Clancy, Syracuse, New York; Syracuse University, Syracuse, New York; Orra E. Hinton, Sennett, New York; H. Crocker & Sons, Sennett, New York; C. J. Meaker Farms, Inc., Auburn, New York; John E. McLoughlin, Clinton, New York; and Judson & Clary, Cato, New York.

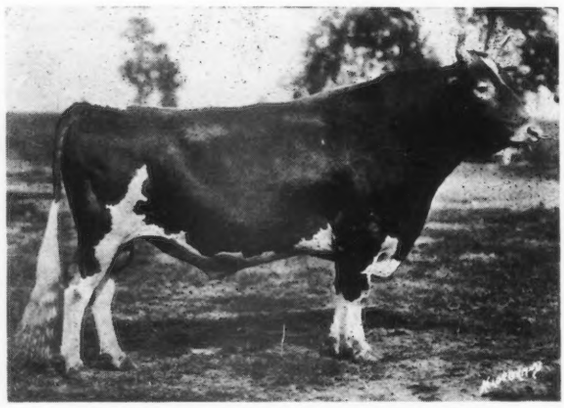

SHOREWOOD RESOLUTE 71989
Senior and Grand Champion Bull

J. C. Penney, owner of Emmadine Farm, Hopewell Junction, New York, succeeded in capturing nine of the eighteen blue ribbons, four Championships and both Grand Champions, while F. J. Rueping of Fond du Lac, Wisconsin, won over half the remaining blues. G. M. White, Coxsackie, New York, with an exhibit of twelve head, made a very creditable showing. His herd showed in sixteen classes, taking three firsts, five seconds, two thirds and four fourths.

The aged bull class was won by Emmadine Farm with Shorewood Resolute 71989, who afterwards won the Grand Championship. He is a bull showing wonderful dairy type, having an outstanding back, rump and middle and showing supreme quality.

The two year old bull class which was won by Florham Abbott 82731, from Emmadine Farm, while showing good quality and quite a distinct dairy type, was not as good as the yearling class of bulls, which was won by Corium Cherub's Edgar 93293 from the Corium Farm, showing lots of finish, having a beautiful head and back line with rather extra quality, yet lacking a little in depth of body.

There were twenty-five competitors in the aged cow class. This long string was composed of all good animals showing wonderful working ability and should be a real object lesson to the breeders of real producing matrons. The first prize winner was Moss Raider's Primrose 96860 from Emmadine Farm.

The three year old class was the outstanding class in the show, the blue being won by Floridale Merry Maid 113278 from the Corium Farm, she being an animal with a beautiful back line, splendid head, yet while dry, showing extreme quality of udder with splendid teat placement, as well as attachment. It seemed to some that this heifer made a very strong bid for Grand Championship.

The two year old class brought out the outstanding animal—Daylo Yuletide 126293 from Emmadine Farm—who was afterwards made Grand Champion.

The senior yearling was a large class of fourteen, first prize being won by Corium Elizabeth's Dolores 146491, from Corium Farm. In this class there was considerable evidence of lack of fitting in several of the animals. No doubt quite different winnings would have been made had the farmers given more attention to the condition of their animals.

The senior calf class brought out a fine lot of animals fit to win in any show, the blue being taken by Resolute's Red Rose 155565 from Emmadine Farm, winner of Junior Championship, who is the first daughter bred from the Grand Champion bull, Shorewood Resolute 71989. She had quality and conformation, with splendid constitution and deserving of all the honors she won. It is interesting to note that second, third and fifth prizes were won by daughters of Langwater Foremost 39191, and were bred and owned by Emmadine Farm.

In the exhibitor's herd class there was nothing else to do but give first prize to Emmadine, while the yearling herd was won by a group of beautiful animals from the Corium Farm, Wisconsin.

The pair calves class attracted considerable attention,

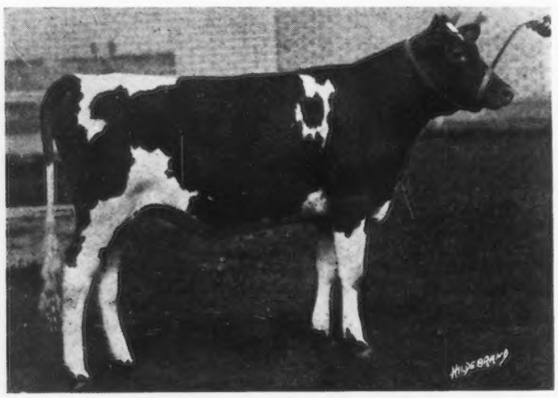

RESOLUTE'S RED ROSE 155565
Junior Champion Female

FEMALE CHAMPIONS AT NEW YORK STATE FAIR

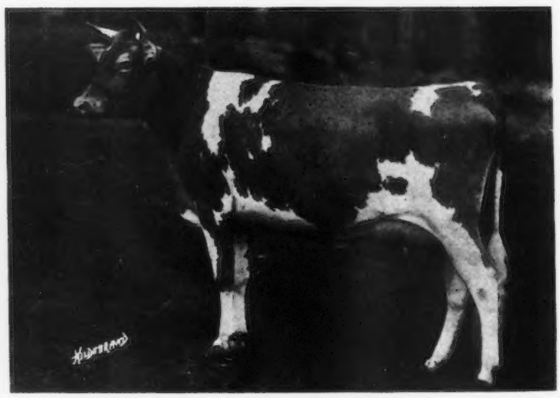

DAYLO YULETIDE 126293
Senior and Grand Champion Female

first prize going to G. M. White, who has done much for real progressive and constructive breeding of Guernseys and it looks like this pair of calves have a real future before them.

Perhaps there was no class over which so much feeling and amiable sportsmanship was shown, as the county herd class. While there were but two entires, the placing of these two was Judge Phillips' hardest task. All seemed contented and pleased over Cayuga County winning the blue, yet Onondaga County deserves practically the same honor in winning the red.

The list of awards follows:

BULL, 3 YEARS OR OVER

1. Shorewood Resolute 71989, Emmadine Farm, Hopewell Junction, New York; 2, Corium Princess Carrie's Champion 73781, F. J. Rueping, Fond du Lac, Wisconsin; 3, Rose's Golden Cherub of the Prairie 48137, Thomas H. Munro, Camillus, New York; 4, Gayhead's Knight 71946, Gayhead Guernsey Farms, Coxsackie, New York; 5, Maple Glen Volunteer 73627, Orra E. Hinton, Sennett, New York.

BULL, 2 YEARS AND UNDER 3

1. Florham Abbott 82731, Emmadine Farm; 2, Corium Rose des Houards Superb 85310, F. J. Rueping; 3, Flashlight of Cedar Hill 80956, Circle W. Farm, Gates Mills, Ohio.

BULL, 1 YEAR AND UNDER 2

1. Corium Cherub's Edgar 93293, F. J. Rueping; 2, Foremost's Count 93847, Emmadine Farm; 3, Banner Rose's Wrangler 89130, Emmadine Farm; 4, White's Searchlight Raymond 88835, Circle W. Farm; 5, Wyebrooke Satisfaction 86494, C. L. A. Whitney, Loudonville, New York; 6, Celia's Ultra King 2d 93842, Emmadine Farm.

BULL, 6 MONTHS AND UNDER 12

1. Corium Snowdrop's Eric 97483, F. J. Rueping; 2, Valiant's King 97718, Emmadine Farm; 3, Daisy du Douit's General, Gayhead Guernsey Farms; 4, Corium Ladock Prince's Forest 100240, F. J. Rueping; 5, Searchlight's White Mixter 98003, Circle W. Farm; 6, Corium Rose des Houards Cherub 96359, F. J. Rueping.

COW, 4 YEARS OR OVER

1. Moss Raider's Primrose 96860, Emmadine Farm; 2, Imp. Valentine of Village View 70240, F. J. Rueping; 3, Polly of Hillsdale 56173, F. J. Rueping; 4, Yeoman's Mixter Sylvia 87600, Emmadine Farm; 5, Elenora of Robindale 90078, J. R. Clancy, Syracuse, New York; 6, La Noce's Beda of Island Farm 101480, Emmadine Farm.

COW, 3 YEARS AND UNDER 4

1. Floridale Merry Maid 113278, F. J. Rueping; 2, Mixter May Princess 124204, Emmadine Farm; 3, Foremost's Queen 126968, Emmadine Farm; 4, Foremost's Princess 139451, Emmadine Farm; 5, Upland's Fiction 114539, J. R. Clancy; 6, Mixter Farm Rosalind 124630, Emmadine Farm.

HEIFER, 2 YEARS AND UNDER 3

1. Daylo Yuletide 126293, Emmadine Farm; 2, Africander's Daisy du Douit 125391, Gayhead Guernsey Farms; 3, Corium Nancy's Cassie 130960, F. J. Rueping; 4, White's Tea Belle 134893, Circle W. Farm; 5, Butter Queen of Portland 128232, Emmadine Farm; 6, Foremost's Fashion 127978, Emmadine Farm.

HEIFER, 18 MONTHS AND UNDER 2 YEARS

1. Corium Elizabeth's Dolores 146491, F. J. Rueping; 2, Gay Girl's Rosamond 142685, F. J. Rueping; 3, Honeywell of White Farms 144736, Gayhead Guernsey Farms; 4, Mixter Golden Diana 151350, Emmadine Farm; 5, Alta of Orradale 145247, Orra E. Hinton; 6, Clare of Gerar 4th 143955, J. E. McLoughlin, Clinton, New York.

HEIFER, 1 YEAR AND UNDER 18 MONTHS

1. Queen Bess of Orradale 158093, Orra E. Hinton; 2, Gayhead's Clematis 148668, Gayhead Guernsey Farms; 3, La Noce of Island Farm 2d 153837, Emmadine Farm; 4, Corium Cherub's Dolla's Erma 148911, F. J. Rueping; 5, Lula White 145516, Circle W. Farm; 6, Independence Bell of Cornerview 156468, Judson & Clary, Cato, New York.

HEIFER, 6 MONTHS AND UNDER 12

1. Resolute's Red Rose 155565, Emmadine Farm; 2, Foremost's Adrian 168880, Emmadine Farm; 3, Foremost'sAurice 168879, Emmadine Farm; 4, Gayhead's Hattie 158825, Gayhead Guernsey Farms; 5, Foremost's Anita 155564, Emmadine Farm; 6, Corium Aggie's Ethel 161942, F. J. Rueping.

SENIOR AND GRAND CHAMPION BULL

Shorewood Resolute 71989, Emmadine Farm.

JUNIOR CHAMPION BULL

Corium Cherub's Edgar 93293, F. J. Rueping.

SENIOR AND GRAND CHAMPION FEMALE

Daylo Yuletide 126293, Emmadine Farm.

JUNIOR CHAMPION FEMALE

Resolute's Red Rose 155565, Emmadine Farm.

EXHIBITOR'S HERD

1. Emmadine Farm; 2, F. J. Rueping; 3, Emmadine Farm; 4, Gayhead Guernsey Farms; 5, F. J. Rueping; 6, Circle W. Farm.

YEARLING HERD

1. F. J. Rueping; 2, Gayhead Guernsey Farms; 3, Circle W. Farm; 4, Slayton & Judson.

PAIR CALVES, 1 BULL AND 1 HEIFER, BRED AND OWNED BY EXHIBITOR

1. Gayhead Guernsey Farms; 2, F. J. Rueping; 3, F. J. Rueping; 4, Circle W. Farm; 5, Thomas H. Munro.

GET OF SIRE

1. Emmadine Farm; 2, Gayhead Guernsey Farms; 3, F. J. Rueping; 4, Circle W. Farm; 5, F. J. Rueping; 6, Circle W. Farm.

PRODUCE OF DAM

1. Emmadine Farm; 2, Gayhead Guernsey Farms; 3, F. J. Rueping; 4, Orra E. Hinton.

BEST 4 COWS OVER 3 YEARS OLD

1. Emmadine Farm; 2, F. J. Rueping; 3, Emmadine Farm.

BEST 4 FEMALES, 2 YEARS OLD OR OVER, BRED BY EXHIBITOR

1. Gayhead Guernsey Farms.

ADVANCED REGISTER COW, BRED AND OWNED IN NEW YORK STATE

1. May of the Catskills 168732, Gayhead Guernsey Farms; 2, Daisy Della of Bellmath 105848, Bellmath Farm; 3, Lily Colore of Meadow Springs 87110, F. Howard Slayton; 4, Gayhead's Ultra Beauty 95949, Gayhead Guernsey Farms.

New Jersey Guernsey Milk Market

THE New Jersey consumer is realizing more and more the value of a high quality, high testing milk. Guernsey milk as such is being sold in sixteen principal municipalities of the state as well as in a number of small towns. The average price paid by the consumer is well over twenty cents a quart. The milk is produced from tuberculin tested cattle and is a high quality product. A great deal of the Guernsey milk produced in south Jersey is purchased by the Philadelphia milk dealers. In every case where the highest price is obtained the producer bottles and distributes his own milk. There is a great tendency on the part of Guernsey breeders to organize local bottling and distributing plants in order to prevent lower testing milk to be improved by mixing with a high grade product. One of the biggest factors in helping to market our milk has been that our product is produced from herds that are under State and Federal Supervision for tuberculosis.

The double capping of bottles has been a distinct advantage. The consumer feels that the trade-mark is their insurance of quality. The time is not far off when most of the pure bred Guernsey milk sold in New Jersey will be sold under the trade-mark.

The producers of a grade A Guernsey product receive on an average of over ten cents a quart for milk sold in bulk from grade Guernseys, while the pure bred breeders average over twelve cents a quart. A premium of from four to seven cents is being paid for Guernsey milk over ordinary milk. As a whole the Guernsey milk market is excellent in New Jersey.

—W. M. NULTON, JR.

THE CANADIAN NATIONAL EXPOSITION

Eighty Guernseys Exhibited

THE forty-sixth consecutive renewal of the Canadian National Exposition was held in Toronto from August 23 to September 6 inclusive.

The Guernsey exhibit is gradually increasing in numbers from year to year, owing to the untiring efforts of some of our progressive breeders who are determined to establish the Guernsey cow as the Great Commercial Cow of our fair Dominion.

A great deal of credit must be given to Howard Corning of Hillside Farm, Secretary of the Canadian Guernsey Breeders' Association, for his loyal support. This show requires that he be away from home for at least a month, traveling a distance of 2600 miles, bringing his own herd and individual entries of the smaller breeders in the Maritime Provinces to and from the show.

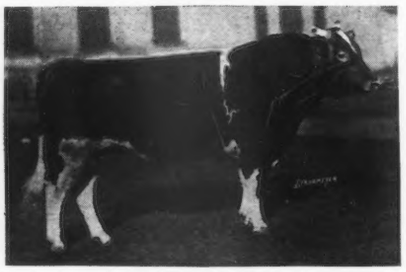

UPLAND'S HOLLISTON 58966
Grand Champion Bull

Seven breeders exhibited eighty head of very good individuals. The exhibitors were Hillside Farms, Chegoggin, N. S.; Don Aldo Farm, Todmorden, Ontario; Bendemere Farm, Paris, Ontario; Martindale Farms, St. Catherines, Ontario; E. F. Stewart, Averton, N. S.; M. R. Crosby, Lakeside, N. S.; J. S. Boyd, Yarmouth, N. S.

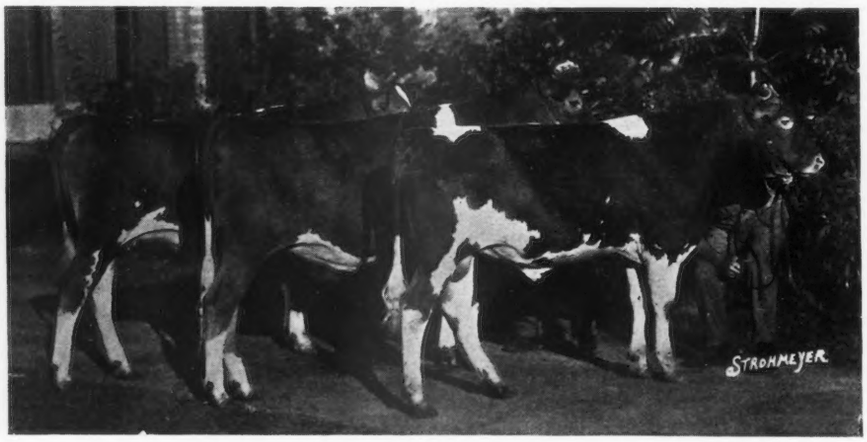

GET OF UPLAND'S HOLLISTON 58966
First Prize Get of Sire

Joseph L. Hope, Madison, New Jersey, placed the awards in his usual efficient and painstaking manner, and his selections invariably met with the approval of the ringside. Competition was keen in most classes, with Martindale Farms winning most of the tops.

The biggest surprise of the show came in the opening class of aged bulls, when Upland's Holliston 2905, senior herd sire at Martindale, showing wonderful improvement over last year's form, carried off the premier honors. He is an excellent individual, with wonderful style and finish, and proved his superiority by taking the senior and grand championships. As the show progressed, he also demonstrated that he is destined to become one of the greatest of present day sires. His get also won prizes for first and second yearling heifer; first and fourth junior heifer calf; second, third and fourth junior yearling bull; second junior bull calf; first prize junior herd; first get of sire; junior and reserve junior champion bull; and reserve champion female.

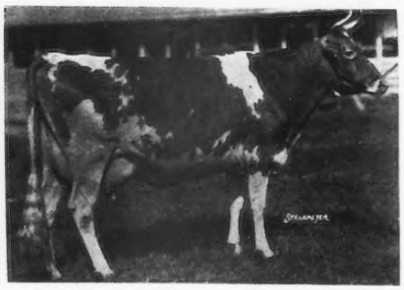

ROSEBUD OF LIBERTY HILLS 89788
Grand Champion Female

Some very good quality was shown in the junior bull class, which Hillside Farm won, with Uplands Aviator 3667, a very good son of Langwater Holliston of Rockingham 67366. This young bull promises a very bright future.

A keen contest arose between three of the Martindale matrons for the senior and grand championship. The winner was Rosebud of Liberty Hills 3717, first prize aged cow. She had to defeat Dairymaid of Martindale 2491, first three year old in milk, and Imp. La Fleur Du Jardin of Martindale 2497, first prize dry three year old. The latter is a daughter of the famous Island cow, La Fleur du Jardin XVIII.

That the Guernsey is gaining in popularity in Ontario is evident by the large following of interested dairymen who watched the placing of the awards from the ringside.

The following is a list of the awards:

BULL, 3 YEARS OR OVER. 1. Upland's Holliston 58966, Martindale Farms, St. Catherines, Ontario; 2, Mixter General 1814, Hillside Farms, Chegoggin, Nova Scotia; 3, Imp. Prince Vimiera of Martindale 2504, Martindale Farms; 4, Mixter Captain 1819, Don Aldo Farms, Todmorden, Ontario.

BULL, 18 MONTHS AND UNDER 2 YEARS. 1, Hillside Captain 3309, Hillside Farms.

BULL, 1 YEAR AND UNDER 18 MONTHS. 1, Upland's Aviator 3667, Hillside Farm; 2, Martindale Sterling 3246, Martindale Farms; 3, Martindale Sailor Boy 3245, Martindale Farms; 4, Martindale Mainstay 3279, Martindale Farms.

BULL, 6 MONTHS AND UNDER 12. 1, Riverside Captain, E. F. Stewart, Averton, Nova Scotia; 2, Martindale Holliston 3649, Martindale Farms; 3, Lord Yeksa of Don Aldo, Don Aldo Farms; 4, Independence of Bendemere, Bendemere Farm, Paris, Ontario.

BULL, UNDER 6 MONTHS. 1, Nancy's Hillside Captain, Hillside Farm; 2, Captain of Don Aldo, Don Aldo Farms.

COW, 4 YEARS OR OVER. 1, Rosebud of Liberty Hills 3717, Martindale Farms; 2, Wild Rose of Cosquay 3265, Martindale Farms; 3, King's Daylo May Queen 3272, Don Aldo Farms; 4, Red Rose of Hillside 1829, Hillside Farm; 5, Abbeyleix Queen Mary 3274, Don Aldo Farm; 6, Masher's Blanche of Hillside 2209, Hillside Farm.

Cow, 3 Years, in Milk. 1, Dairy Maid of Martindale 2491, Martindale Farms; 2, Florham Abb 3275, Don Aldo Farms; 3, June Rose of Hillside 2462, Hillside Farm

Cow, 3 Years, Dry. 1, Imp. La Fleur Du Jardin of Martindale 2497, Martindale Farms; 2, Glen Gable Emblem 3273, Don Aldo Farms; 3, Captain's Dairymaid of Hillside 2466, Hillside Farm; 4, Princess Hope 3443, Don Aldo Farms; 5, Imp. Village Gem 2503, Don Aldo Farms; 6, Ladie's Bell of Hillside, M. R. Crosby, Lakeside, Nova Scotia.

Heifer, 2 Years, in Milk. 1, Captain's Princess Royal 2933, Hillside Farm.

Heifer, 2 Years, Not Milking. 1, Buttercup of Martindale 2893, Martindale Farms; 2, Mixter Beauty 2908, Hillside Farm; 3, Moss Rose of Martindale 2962, Don Aldo Farm; 4, Sister of Willow 3004, Bendemere Farm; 5, May King's Maid of Don Aldo 2914, Don Aldo Farms; 6, Pauline's Pride of Don Aldo 2916, Don Aldo Farms.

Heifer, 18 Months and Under 2 Years. 1, Clover Hill Patsy, Bendemere Farm; 2, Dairymaid of Hillside II. 3315, Hillside Farm; 3, Prospect Hope 3314, J. S. Boyd, Yarmouth, Nova Scotia; 4, Martindale Daisy 3040, Martindale Farms; 5, Prosperity of Don Aldo, Don Aldo Farms.

Heifer, 1 Year and Under 18 Months. 1, Martindale Mermaid 3242, Martindale Farms; 2, Martindale Golden Dawn 3241, Martindale Farms; 3, Belle of Lake View 3406, Hillside Farm; 4, Marmion's Queen 3399, Bendemere Farm; 5. Martindale Rosemary, Martindale Farms.

Heifer, 6 Months and Under 12. 1, Hillside Dairymaid's Blanche 3721, Hillside Farm; 2, Freckles of Bendemere, Bendemere Farm; 3, Moss Rose II. of Don Aldo, Don Aldo Farm; 4, Sequel Girl of Don Aldo, Don Aldo Farm; 5, Golden Maid of Bendemere, Bendemere Farm.

Heifer, Under 6 Months. 1, Martindale Lady 3650, Martindale Farms; 2, Hillside Battler's Blanche 3720, Hillside Farm; 3, Daisy of Don Aldo, Don Aldo Farm; 4, Martindale Queen 3651, Martindale Farm; 5, Hillside Gypsy Rose 3723, Hillside Farm.

Senior and Grand Champion Bull. Upland's Holliston 2905, Martindale Farms.

Junior Champion Bull. Riverside Captain, E. F. Stewart.

Senior and Grand Champion Female. Rosebud of Liberty Hills 3717, Martindale Farms.

Junior Champion Female. Martindale Mermaid 3242, Martindale Farms.

Graded Herd. 1, Martindale Farms; 2, Hillside Farm; 3. Don Aldo Farm; 4, Hillside Farm.

Three Animals, Get of Sire. 1, Martindale Farms; 2, Don Aldo Farms; 3, Hillside Farm; 4, Hillside Farm.

Two Animals, Progeny of Dam. 1, Martindale Farms, 2, Martindale Farms; 3, Hillside Farm; 4, Hillside Farm.

Junior Herd. 1, Martindale Farms; 2, Hillside Farm; 3, Don Aldo Farm; 4, Bendemere Farm.

Record of Performance Class

Bull Over 1 Year Whose Sire of Dam is Qualified. 1, Martindale Sterling 3246, Martindale Farms; 2, Upland's Aviator 3667, Hillside Farm; 3, Martindale Sailor Boy 3245, Martindale Farms; 4, Martindale Mainstay 3279, Martindale Farms.

Bull, Under 1 Year. 1, Martindale Holliston 3646, Martindale Farms.

Cow, 6 Years or Over. 1, Rosebud of Liberty Hills 3717, Martindale Farms; 2, Red Rose of Hillside 1829, Hillside Farms; 3, King's Bonnie of Hillside, Hillside Farms.

Cow, 4 Years. 1, Masher's Blanche of Hillside 2209, Hillside Farms.

Cow, Under 4 Years. 1, Imp. La Fleur Du Jardin of Martindale 2497, Martindale Farms.

Group of Three Females, Sired by Qualified Sire. 1. Martindale Farms; 2, Hillside Farms.

A TESTIMONIAL

HAVE just received a copy of a letter written to you on the 8th inst., by Frank F. Rennie, Jr., Manager of the Virginia Dairy of Richmond. It seems to me that Mr. Rennie's letter is about the best recommendation that Guernsey milk could have.

Mr. Rennie and his father have fought a hard fight and stood pat for the Guernsey, and recently the Richmond Dairy Company has also put on Guernsey milk. The Virginia Dairy has had to fight harder than you could possibly believe any distributor would to get Guernsey milk into Grade A. The city authorities were dead against them and so was the Chamber of Commerce. We know that they fought loyally and spent a lot of money and time on it.

When they started there was not a single herd of pure bred Guernseys shipping milk into Richmond. They simply drove around and talked people into it. They took on men who had very few pure breds and gradually got them to work into them. They insisted on improved methods of production. Now they have signed up to use the Guernsey trade-mark. You know that means clean milk from healthy cows. Give them a boost and it will make the other fellow wake up. —Wellville Guernsey Farm

Per A. G. Ingham

A HOTEL MARKET

THE Hotel Dennis in Atlantic City has been using from 160 to 200 quarts of our Guernsey milk daily for their dining rooms. The management reports that it has had many compliments on the quality of the milk. However, they shut down on September 15 for nine months while they are rebuilding, so we are increasing our retail trade as quickly as possible. Two dealers in nearby towns, Moorestown and Haddonfield, now use about 100 quarts daily, receiving twenty-three cents for it.

We bottle it on the farm in their bottles and they pay us seventeen cents per quart.

Any advertising matter that you have on the subject of Guernsey products will be greatly appreciated. We are going to distribute a lot of samples of our milk the last of this week and we wish to send a letter and such advertising matter as you may have. —Locust Lane Farm

Medford, New Jersey

GUERNSEY MILK IN THE SOUTH

(Continued from Page 325)

cleanliness equally as well as those having other breeds.

Probably no Guernsey breeder in the South has done as much for the breed in the same length of time as the Carolina Creamery Company, Asheville, North Carolina, since they established their Valkyrie Farms herd. Their foundation herd was purchased from Chilmark Farm a little over a year ago. A very beautiful and artistic layout of farm buildings was constructed and in midsummer of 1923 Guernsey milk was put on the Asheville market. The entire output, fifty gallons daily, is sold as certified Guernsey milk at twenty-five cents per quart. From five nearby farmers who have pure bred and grade Guernseys, 150 to 200 gallons of milk is purchased at a premium and sold as "special Guernsey milk" at eighteen cents per quart. This is raw milk and is bottled in the Valkyrie Dairy and delivered twice daily.

So far, the demand for both grades of milk exceeds the supply. As a result a Guernsey sale will be held at Asheville in November when it is expected that farmers may get Guernseys and take advantage of the premium paid for this milk. Ordinary pasteurized milk sells at fifteen cents per quart. The Board of Health restrictions at Asheville are among the most stringent in the entire country.

GUERNSEY BREEDERS' JOURNAL

VOL. 26 NO. 7

FOR THE ADVANCEMENT OF THE GUERNSEY

Published the first and fifteenth of each month by the American Guernsey Cattle Club at Peterboro, New Hampshire

SUBSCRIPTION PRICE: PER YEAR, $2.00

OCTOBER 1, 1924

IS THIS FAIR PLAY?

On a certain date a breeder sold a pure bred Guernsey. About three months later the transfer application was mailed to the CLUB. The papers were executed in the usual course of office routine in less than five days, and were back in the hands of the breeder within fifteen days from the date of his letter. During the fifteen days, the papers had crossed the continent twice and were properly recorded in the files of the office.

When the buyer questioned the seller regarding the delay, the latter stated that the papers had been in the office of THE AMERICAN GUERNSEY CATTLE CLUB for three months! The buyer wrote to the office, and learned the facts of the case. As a result, he lost faith in the seller. The latter had not been fair to himself, the buyer, or the Central Office.

One of the foremost authorities of agricultural business states that the outstanding general fault of the average farmer is his neglect of his correspondence and business records. Much harm can result from a passive attitude toward that part of farming that is called "office work." No better or cheaper advertising is available to breeders than prompt handling of office work.

Here is another case in point. A breeder placed an advertisement in a well known dairy paper, in order to sell three bull calves out of excellent record dams. When asked whether his returns from the advertisement were satisfactory, he gave an unqualified affirmative reply.

"But," said he, "no more advertising for me. Why? Well, I sold those three bulls in one day, and we got sixty-two other letters in reply. My wife said that if I ever advertised again I would have to write my own letters. She answered eleven of them and then she quit!"

Was he fair to the publication that carried his advertisement? Such a practice undermines the faith of the readers in the quality of the advertisers.

It is of interest to note that his experience occurred about six months before the above conversation took place. He had then accumulated eleven more bulls less than four months old,-all of them for sale. He had lost the pulling power of his initial advertisement, simply because he had failed to establish a permanent connection with his inquirers, for future reference.

Follow up ! That is the secret of success in advertising. That is the way to "carry on." You would not neglect to bid good-day to your neighbor. Answering correspondence promptly is even more important than this, in the etiquette of good business and profitable business.

ECONOMICS AND THE GUERNSEY

These thoughts are prompted by a recent two-hundred-mile drive through a region of high priced land. The territory is primarily a source of tobacco and garden truck. It lies down in the fertile Connecticut River valley of New England. Land that will produce these crops, especially when it is in a thickly populated industrial section, is really high priced land.

Here is where the Guernsey comes into the picture. Time after time, as we rolled down over the smooth highway, we saw herds of up to a dozen head of grade and pure bred Guernseys grazing on the hillsides and in the woods pastures. As mile after mile was left behind, the actual preponderance of Guernseys down through this section became evident. Of course, we knew that the Fawn and Whites are only the third largest breed in point of numbers, so the question arose: "Why do we see so many small Guernsey herds in this land of fertile, high priced farms?"

Investigation showed that the Guernsey cow was popular with these farmers because she returned such a high profit for the feed she consumed and the care she required. Then we were further reminded of the statement of a truck farmer in Southern New Jersey, who handles a farmer's herd of Guernseys, and gives four reasons for combining the dual occupation of gardening and dairying. He enumerated: (1) Constant income from milk the year round. (2) Turns the roughage of the farm into high class manure, which is the thing most sought after on the truck farm today. (3) It is necessary to keep some cows, and it costs no more to keep good ones. (4) Seventeen hundred dollars gross return from eight milking cows in the past calendar year.

"But the conditions down here were not always like this," remarked one of the party. "Even as short a time as ten years ago, there were not nearly so many Guernseys to be seen in this section of New England."

In the ensuing discussion of "whys and wherefores," the conversation centered on the subject of breed extension activities and their results. The particular point brought out was that such activities see their greatest returns over a period of years, rather than immediately following the actual performance of the work.

It is not known to many that this territory was covered by our former secretary, William H. Caldwell, in a horse and buggy! He actually worked up and down the Mohawk Trail and the Connecticut River Valley, going from place to place in a heavy, steel-tired buggy, drawn by one of his own farm horses! That was a far cry from the speed with which the field man of today covers a far larger territory, but it was the forerunner of modern activities; and, as witness our recent drive,—

It got results!

SOMETHING WORTH WHILE WATCHING

The word "inspiration" is very much overdone, but no other word seems to fit the case so well, in describing the feeling that results from watching the work of the young cattle men and cattle women who have become such an integral part of our modern fairs.

At home, the boy or girl is just plain John Smith or Mary Jones, member of the local calf club, and vitally interested in every phase of such a worthy project. At the State Fair, or the great sectional Exposition, the boy or girl becomes a distinct individual,—a personality that partakes of the pleasures and disappointments of that great universal fraternity of livestock exhibitors.

These young folks are justly proud of their entries. The ribbons and trophies that they earn in the show ring bring

to them an even greater degree of satisfaction than is often seen upon the faces of their elders in the show ring. They live in a little world of their own at the Fairs, and lucky indeed is the man who wanders into the space reserved for their exhibits.

Here he sees evidences of that whole-hearted joy that comes to the winner. Here the winners and the losers live together in their own little camp,—each occupied with the duties of caring for his calf,—each cherishing fond hopes for the future. And the calves! Here one finds young heifers of each of the dairy breeds,—Black and White, and Fawn and White, deer-like Jersey and flashy Ayrshire,—all living promises of pure bred herds to come. Each is the embodiment of the love of living things that is natural to every normal boy and girl.

Can all this arouse anything less than inspiration in the hearts and minds of the established breeder? Even when viewed from a purely mercenary standpoint, it must be pleasing, for the great majority of these young folks will be breeders of pure bred dairy cattle when they attain the age of manhood. They form a potential market for good foundation stock in years to come, and they are nothing short of a promise from the rural youth of America, that agriculture, livestock breeding, and dairy farming must continue to grow and improve.

Does the average breeder visualize this promise, and realize its importance to his own business? What greater service can a breeder render than to give unselfishly of his time and attention to the development of our young calf club members and their baby herds? Surely bread cast upon these waters will return many times to the giver. The boys and girls always need encouragement and help in their problems,—and how they do appreciate the mite of attention that comes from a recognized breeder!

Recognize these young people, for they are an undeniable factor in the improvement of dairy cattle. Help them, for they need you, and what is more, they will thank you. Study them and their exhibits, for there is many a lesson of sportsmanship to be learned from their activities. And give tribute to the man who is big enough to fan the spark of maturity in them by discussing their work with them as equals. Fatherly interest will help and develop them, but condescension will only warp their impressionable minds.

COMPETITION IN MILK

There are certain makes of automobiles that have a definite place on the market, and there are other makes that meet the demands of another class of trade. Between these manufacturers there is no competition. All milk is not just plain milk, any more than all automobiles are just automobiles.

Guernsey milk is becoming an increasingly more important commodity on the dairy market, as a steadily mounting number of consumers begin to realize the value of the product and its desirability. The demand of the public for milk from Guernsey cows created or helped to create a special market for a high class Guernsey milk. This market is distinctly one that should not develop breed competition. Guernsey milk comes only from Guernsey cows, and the only competition that can reasonably arise is between Guernsey breeders, on the basis of quality and sanitary methods of marketing and handling.

If breed antagonism arises from the fact that milk from one breed of cows is in demand because of its peculiar qualities, then that antagonism is the result of personal or class jealousy. The differences between the milk from different breeds of cattle are such that the product of each breed assumes a definite character in the public mind. There is plenty of room for all,—even if all were to sell milk upon a breed basis,—but there is no excuse for ruinous breed competition.

Returning to our example of the automotive industry: Some motor car manufacturers even go so far as to place two grades of machines of their own make on the market, for they know that the one cannot compete with the other. Each make is designed to appeal to a particular class of consumer,—and the market accommodates both types without friction between them.

U. S. CENSUS OF AGRICULTURE

Congress has provided for a census of agriculture in 1925, to be taken as of January 1. The general enumeration will begin December 1, 1924, and will be completed by January 31. The inventory of farm property relates to January 1, 1925, and the production covers the calendar year 1924. The preliminary work incident to the organization of the field force is now in progress. As formerly, the United States will be divided into enumerators' districts, which will employ 212 supervisors and fifteen to twenty thousand enumerators. A large number of the districts will be supervised by regular employees detailed from the Bureau of the Census and by state statisticians of the U. S. Department of Agriculture. For the remaining districts persons identified with the agricultural interests will be employed as supervisors. In order to meet weather conditions, it is probable that the enumeration in certain sections of the country, particularly in the states along the Canadian border and in sections of the Rocky Mountain region, will begin during November.

The Federal Department of Agriculture is working in close co-operation with the Bureau of the Census in the preparation and conduct of this Census, and it has the support of the Departments of Agriculture of the several states, the agricultural colleges, agricultural associations, and the agricultural press. It is hoped to make this the most complete and accurate census of agriculture that has ever been taken in the United States. It is important that a census be taken at this time, because of varied conditions and changes affecting the agricultural interests.

THE COVER CUT

Here is a scene on the Hollow Hill Farm, owned by Mrs. Paul Moore, Convent, New Jersey.

SALES AND MEETINGS

Oct. 3. Dispersal Sale of H. L. and F. D. Stout Herd, Mikana, Wisconsin Chas. L. Hill, Sale Manager.

Oct. 4-11. Southeastern Fair, Atlanta, Georgia. Guernseys judged on October 7.

Oct. 6-11. Arkansas State Fair, Little Rock, Arkansas. Guernseys judged by E. G. Bennett, on October 7.

Oct. 6-11. Texas State Exposition, Austin, Texas.

Oct. 6-11. Virginia State Fair, Richmond, Virginia. Guernseys judged by Professor J. C. McNutt, on October 7.

Oct. 7. Sale of Registered Guernsey Cows at the farm of Norman E. Parsons, Danville, Indiana.

Oct. 7-8. Dispersal Sale of the Egypt Mills Guernsey Club, Cape Girardeau, Missouri. Charles L. Hill, Sale Manager, Rosendale, Wisconsin.

Oct. 8-9. Fifth Annual Sale of the Blue Earth County Guernsey Breeders' Association, Mankato, Minnesota. M. B. Wood, Sale Manager.

Oct. 13-17. North Carolina State Fair, Raleigh, North Carolina. Guernseys judged October 14 by J. A. McLean.

Oct. 14. Quarterly Meeting of the Guernsey Breeders' Association of Western Pennsylvania.

Oct. 15. Consignment Sale at Lowell Gable Farm, Paoli, Pennsylvania.

Oct. 20-25. South Carolina State Fair, Columbia, South Carolina.

Oct. 21. Goldmead Farm Annual Sale, Spillers and Worch, Versailles, Ohio.

Oct. 30—Nov. 9. Louisiana State Fair, Shreveport, Louisiana. Guernseys judged by Professor H. H. Kildee, on November 6.

Nov. 1-8. The Fourteenth Annual Pacific International Livestock Exposition. Portland, Oregon. Guernseys judged on November 4 and 5.

Nov. 3-11. Alabama State Fair, Montgomery, Alabama. Guernseys judged on November 5.

Nov. 26. LaCrosse County Guernsey Breeders' Annual Fall Sale, West Salem, Wisconsin. Two hundred registered and high grade Guernseys. H. W. Griswold, Sale Manager.

WISCONSIN STATE FAIR

Breeders Show 211 Head; Club Members Have Fifty Calves

NEVER in the history of the state of Wisconsin have they had so much rain or suffered so much from floods as they have this spring and summer. During the fair week though, the weather was ideal except for being a little too warm. The good working weather and the backward season probably had its influence in cutting down the attendance this year.

Many of the older breeders said the Guernsey exhibit was the most uniformly high class exhibit ever seen at the Wisconsin State Fair. Charles L. Hill, the veteran breeder from Rosendale, stated that the two year old heifer class was better than the one at the National Dairy Show last year. Dr. W. A. Munn of Janesville declared that it was the best show ever held in Wisconsin.

GUERNSEY HEADQUARTERS BOOTH
Maintained by the A. G. C. C. Representative

The aged bull class was much better than is usually seen at many of the good shows. It surprised some of the older exhibitors when the blue ribbon was handed to one of the younger breeders on Arion of Edgemoor 49587, owned by Roy Burton & Son. Mr. Burton had a very beautiful bull which brought forth much comment. He was later made Senior and Grand Champion.

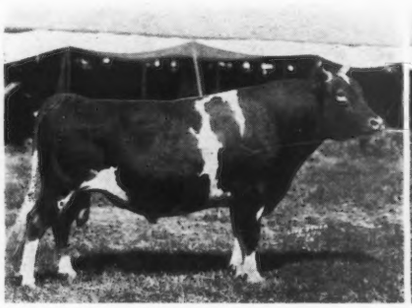

ARION OF EDGEMOOR 49587
Grand Champion Bull

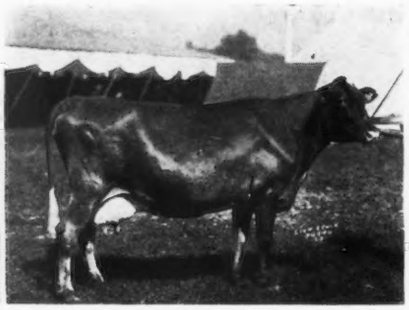

POLLY OF HILLSDALE 56173
Grand Champion Female

As an indication of the quality of this class, Proud Prince of Edgemoor 43685, a first prize animal at the National Dairy Show, was down below seventh place. The fact that the bull was a little thin had some influence with the judge.

The Junior Champion bull was Corium Cherub's Edgar 93293, a beautiful junior yearling calf owned by F. J. Rueping.

The bull classes, while they were good, were not up to the standard set by the females in all classes.

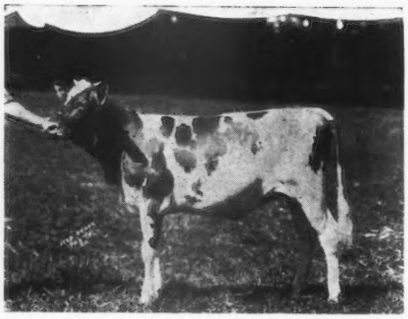

DANNY'S MAID OF FERN-DELL 158398
Junior Champion Female

In the aged cow class, "Art the Herdsman" and Mr. Rueping sprung a surprise and brought in a "dark horse," or rather, a "dark cow," and copped the first prize. It seemed to be a case of love at first sight with the judge, as when she again appeared before him he gave her the purple ribbon without any hesitancy.

In all of the female classes the competition was very keen and with the quality of animals shown it was no disgrace for any one to be down the line.

The outstanding class of females was probably the two year old heifers. In this class Cherub's Lassie of Shorewood 129674 won the judge's favor and he gave her the blue ribbon.

The judging was watched with keen interest from the beginning to the end. With such classes as were shown it could not help but inspire any breeder to go home and look over his herd carefully and see if he could not establish more uniformity in the lot.

The following are the awards as made by Professor R. S. Hulce of the University of Wisconsin.

BULL, 3 YEARS OR OVER. 1, Arion of Edgemoor 49587, Roy Burton, Eagle, Wisconsin; 2, Cherub's Royal Leader of Shorewood 74296, D. D. Tenney, Crystal Bay, Minnesota; 3, May King's Duke of Waukesha 56781, W. A. Munn, Janesville, Wisconsin; 4, Proud Prince of the Prairie 69199, L. P. Martiny, Chippewa Falls, Wisconsin; 5, Corium Princess Carrie's Champion 73781, F. J. Rueping, Fond du Lac, Wisconsin; 6, Golden Heir of Fern-Dell 86840, William Larsen Canning Company, Green Bay, Wisconsin; 7, Meadow Brook's Danny Duff 70839, William Larsen Canning Company.

BULL, 2 YEARS AND UNDER 3. 1, Defender of Waddington 81827, C. J. and W. A. Connell, Colgate, Wisconsin; 2, Frenchman's Stamp 80875, Donald Burton, Eagle, Wisconsin; 3, Corium Rose des Houards Superb 85310, F. J. Rueping; 4, Morven's King of Virginia 77090, Seymour Brothers, West Allis, Wisconsin; 5, Cherub's Dictator of the Prairie 80060, Adolph Nuttleman, West Salem, Wisconsin; 6, Breezy Hill Marquett 82539, Frank Barker, Storm Lake, Iowa; 7, Elmway's Homer 77509, Charles L. Hill, Rosendale, Wisconsin.

BULL, 18 MONTHS AND UNDER 2 YEARS. 1, Rose's Boy of Fern-Dell 86284, William Larsen Canning Company; 2, Corium Duchess Cherub's Prince 88242, F. J. Rueping; 3, Whimsome Lady's Ultra 88146, John L. Wadell, Deerfield, Illinois, and George McKerrow & Sons Company, Pewaukee, Wisconsin; 4, Lone Pine Prince 82881, Charles L. Hill & Son, Rosendale, Wisconsin; 5, Corium Beulah's Cherub's Dexter 88614, M. S. Kellogg & Frank Kersten, Janesville, Wisconsin; 6, Picotte's Financier of Elk Meadow 90599, George Gehring, Bloomer, Wisconsin; 7, Pergue's Golden Boy 85690, H. P. West, Ripon, Wisconsin.

BULL, 1 YEAR AND UNDER 18 MONTHS. 1, Corium Cherub's Edgar 93293, F. J. Rueping; 2, Proud King of Chippewa 90988, L. P. Martiny; 3, Cherub's Royal Herald of Shorewood 93407, D. D. Tenney; 4, St. Croix Renown 93375, W. A. Munn; 5, St. Croix Cyrus 91100, D. D. Stoltz & Son, Sechlerville, Wisconsin.

Bull, 6 Months and Under 12. 1, Cherub's Contender of Shorewood 95923, D. D. Tenney; 2, Cherub's Royal Challenger of Shorewood 97614, D. D. Tenney; 3, Westview General, Ephram Hipke, Edgerton, Wisconsin; 4, Corium Snow-drop's Eric 97483, F. J. Rueping; 5, Proud Mino of Echo Glade 95673, E. T. Williams, Wales, Wisconsin; 6, Islander's May Boy 98024, W. A. Munn; 7, Reba's Robin Adair 96153, Goodhand Kingston & Son, Waukesha, Wisconsin; 8, Entry, Adolph Nuttleman; 9, Kate's Danny of Fern-Dell 95411, William Larsen Canning Company.

Bull, Under 6 Months. 1, Corium Ladock Prince's Forest 100240, F. J. Rueping; 2, Shorewood Royal Beacon 101138, D. D. Tenney; 3, Beth's Buster Brown 96154, F. E. Fox, Jr., Waukesha, Wisconsin; 4, Islander's Flower Boy 97480, W. A. Munn; 5, Goldie's Danny of Fern-Dell, William Larsen Canning Company; 6, Royal of Wilk Wood Point 99201, R. R. Torrey, Bristol, Wisconsin; 7, Begonia's Cherub of Chippewa 101014, L. P. Martiny; 8, Entry, Adolph Nuttleman; 9, Hero of Salem, George Relyea & Son, Taylor, Wisconsin.

Cow, 5 Years or Over. 1, Polly of Hillsdale 56173, F. J. Rueping; 2, Bell Buoy's Golden Lassie of City View 68948, D. D. Tenney; 3, Imp. Latona of the Vauquiedor 94277, W. A. Munn; 4, Bob's Elderon Mable 97880, William Larsen Canning Company; 5, Bargy Glenwood 57954, C. S. & H. F. Ristow, Black River Falls, Wisconsin; 6, Imp. Valentine of Village View 70240, F. J. Rueping; 7, Dairydette's Verena of Chippewa 88813, L. P. Martiny.

Cow, 4 Years and Under 5. 1, Flossie of Bloom Farm 105922, William Larsen Canning Company; 2, Easter Lily of Shady Lane 111613, F. J. Rueping; 3, Queen Begonia of Chippewa 100882, L. P. Martiny; 4, King's Emerande of Utility 104707, J. M. Harvey, Waukesha, Wisconsin; 5, New Hope Edna 109289, William Larsen Canning Company; 6, Bessie May of Elderwood 102730, Roy Burton.

Cow, 3 Years and Under 4. 1, Floridale Merry Maid 113278, F. J. Rueping; 2, Miss Dew Dingle of Elderwood 117771, Donald Burton; 3, Dairymaid's Dolly of La Crosse Valley 122072, Adolph Nuttleman; 4, Smut of Fern-Dell 143381, William Larsen Canning Company; 5, Rose King's Beauty of Spring Vista 115349, L. P. Martiny; 6, Lady Fawny's Hope of Waukesha 111858, F. E. Fox; 7, Katurah of Sarnia 115134, C. L. Hill.

Heifer, 2 Years and Under 3. 1, Cherub's Lassie of Shorewood 129674, D. D. Tenney; 2, Corium Nancy's Cassie 130960, F. J. Rueping; 3, Muskego Queen of the West 130458, F. E. Fox; 4, Corium May Queen's Donna 132219, F. J. Rueping; 5, Morn of Fern-Dell 144328, William Larsen Canning Company; 6, Cowslip of Elderwood 128006, Mrs. Roy Burton; 7, Islander's Goldie 142119, W. A. Munn.

Heifer, 18 Months and Under 2 Years. 1, Corium Elizabeth's Dolores 146491, F. J. Rueping; 2, Astrea's Hope of Tilden Farms 151371, J. W. Crist, Beloit, Wisconsin; 3, Cherub's Procris of Shorewood 147065, D. D. Tenney; 4, Gay Girl's Rosamond 142685, F. J. Rueping; 5, Moravista Mildred 143486, Alfred Morawetz, Elm Grove, Wisconsin; 6, Proud Florrie of Echo Glade 153211, Ed. T. Williams, Dousman, Wisconsin; 7, Proud Prince's Verena of Chippewa 140339, L. P. Martiny.

Heifer, 1 Year and Under 18 Months. 1, Honor's Canterbury Cherub 153658, D. D. Tenney; 2, Islander's Golden Girl 158622, W. A. Munn; 3, Corium Cherub's Dolla's Erma 148911, F. J. Rueping; 4, Proud Prince's Vernie of Chippewa 143530, L. P. Martiny; 5, Muskego Afterglow 151282, Goodhand Kingston & Son; 6, Entry, Alfred Morawetz; 7, Queen Charlotte of Heartlawn 152439, George Relyea & Son; 8, Margaret of Elderwood 158408, Roy Burton; 9, Butter Maid of Elderwood 152494, Roy Burton.

Heifer, 6 Months and Under 12. 1, Danny's Maid of Fern-Dell 158398, William Larsen Canning Company; 2, Cherub's Cherry of Chippewa 160025, L. P. Martiny; 3, Corium Collette's Edna 161943, F. J. Rueping; 4, Cherub's Dream of Shorewood 160085, D. D. Tenney; 5, Muskego Fond Memories 162547, Goodhand Kingston & Son; 6, Buttergold Surprise 159179, Tarr Brothers, New Auburn, Wisconsin; 7, Danny's Malinda of Fern-Dell 156784, William Larsen Canning Company; 8, Kreme Maid of Waukesha 154119, F. E. Fox, Jr.; 9, Dairymaid's Beauty of Glendale 157687, Adolph Nuttleman.

Heifer, Under 6 Months. 1, Corium Ladock Jenny's Fern 166895, F. J. Rueping; 2, Corium Emma's Fawn, F. J. Rueping; 3, Islander's Cherry 161939, W. A. Munn; 4 Shorewood Mademoiselle 168410, D. D. Tenney; 5, Alvin's Iona 168260, George McKerrow & Sons Company, Pewaukee, Wisconsin; 6, Cherub's Mayday of Chippewa 164505, L. P. Martiny; 7, Pearly 2d of Maple Heights; Kenneth Woodward, Whitewater, Wisconsin; 8, Golden Mandy of Fern-Dell 160853, William Larsen Canning Company; 9, Entry, Adolph Nuttleman.

Senior and Grand Champion Bull. Arion of Edgemoor 49587, Roy Burton.

Junior Champion Bull. Corium Cherub's Edgar 93293 F. J. Rueping.

Senior and Grand Champion Female. Polly of Hillsdale 56173, F. J. Rueping.

Junior Champion Female. Danny's Maid of Fern-Dell 158398, William Larsen Canning Company.

Aged Herd. 1, F. J. Rueping; 2, D. D. Tenney; 3, W. A. Munn; 4, F. J. Rueping; 5, Roy Burton; 6, William Larsen Canning Company.

Young Herd. 1, F. J. Rueping; 2, William Larsen Canning Company; 3, D. D. Tenney; 4, L. P. Martiny; 5, Roy Burton; 6, Goodhand Kingston & Son.

Breeder's Calf Herd. 1, F. J. Rueping; 2, William Larsen Canning Company; 3, F. J. Rueping; 4, D. D. Tenney; 5, L. P. Martiny; 6, W. A. Munn.

Get of Sire. 1, D. D. Tenney; 2, F. J. Rueping; 3, Goodhand Kingston & Son; 4, F. J. Rueping; 5, William Larsen Canning Company; 6, L. P. Martiny.

Produce of Dam. 1, F. J. Rueping; 2, D. D. Tenney; 3, William Larsen Canning Company; 4, Adolph Nuttleman; 5, Goodhand Kingston & Son; 6, F. J. Rueping.

Four Cows in Milk. 1, F. J. Rueping; 2, William Larsen Canning Company; 3, Roy Burton; 4, William Larsen Canning Company; 5, L. P. Martiny; 6, Adolph Nuttleman.

CAYUGA COUNTY SALE

Fifty-Three Females Average $273.21

THE fourth annual Cayuga County Guernsey Sale was held at the D. M. Dunning Farm at Auburn, Monday, September 8, 1924. The sale was well attended, showing proper credit to Cayuga County as a Guernsey producing county.

Cayuga County has the second largest population of pure bred Guernseys of any county in the United States and has many exceptionally good herds from which to draw for its annual sale. The quality and condition of the animals that were sold gave fine evidence of the class and type of breeders there are in Cayuga County.

Although the fifty-three females sold averaged a little lower than last year's sale, yet this was due largely to the large number of young animals being offered. The top price was $1000 for Lily Colore of Meadow Springs 87110, a six year old with an Advanced Register record of 13911.6 pounds of milk and 589.77 pounds of butter fat in class C. She was bred and consigned by Howard Slayton, Port Byron, New York, and bought by the Circle W Farm, Gates Mills, Ohio. The second top price of $525 was paid for Dolly's Chenette of Farview 98251, she also going to Circle W Farm. She was consigned by W. W. Minard & Son of King Ferry and has a record of 10080.5 pounds of milk and 602.75 pounds of butter fat in class E. The average for the sixteen aged cows was $387.81; for those three years and under four, $235; two years and under three, $275.71; one year and under two, $222.94; and those under one year, $185.

The sale was well managed by the Sales Committee: Ray H. Alexander, Chairman; Louis McL. Merryman, Sales Manager, and George Bain, Auctioneer.

A list of the purchasers, together with animals bought and prices paid follows:

H. E. Babcock, Ithaca, New York	
Broadlawn Bessie 92043	$ 365
Peace of Cornerview 87185	460
Premier's Marilyn 107274	225
V. B. Blatchley, Ithaca, New York	
Edgewood Francena 158382	130
Leader's Dorothy June 168877	210
E. V. Bletchley, Ithaca, New York	
Iva May of River View 134274	150
W. D. Blick, Washington, D. C.	
Ultra's Seneca of Meaker Farms 167354	165
Blount Lumber Company, Lacona, New York	
Champion's Trixie 166889	105
Don's Justice's Fancy 166890	160
Edgewood Princess 158383	160
Major's Belle of Lysander 143475	150
Margaret of the Inlet	250
Monarch's Louise 168875	150
Planet's Heloise 168878	260
Rebecca of the Inlet 158658	265
Robindale Sheila 152636	200
Ultra's Lady of Meaker Farms 161923	295
W. D. Boyle, Baldwinsville, New York	
Rilma's Replica 2d 144861	205
Von Davreeda's Daisy 127257	350
William Brennan, Mohawk, New York	
Miss Irma's Rose of Valley View 134529	325
Sweetheart's Thanksgiving of Farview 82753	435
Circle W Farm, Gates Mills, Ohio	
Dolly's Chenette of Farview 98251	525
Lily Colore of Meadow Springs 87110	1000
J. D. Crego, Hannibal, New York	
Atala's Flossie 108012	175
Dana & Franklin, King Ferry, New York	
Jupiter's Princess Pat 146241	155
Everett & Thompson, Binghampton, New York	
Criterion's Polly of Farview 147875	300
Edgemere Jeanette 159384	170
Charles F. Everson, Moravia, New York	
Edgemere Mildred 149291	300
Gold Mine's Beauty Dimple 154515	310
Hallie's Honey Dew 77518	320
Rilma Girl of Sunnygables 152734	220
Robindale Colleen 146264	275
Warrior's Butter Cup of Crescent Farm 155669	175
Mary K. Fennell, Ithaca, New York	
Premier's Peggy 107275	250
Cyrus Garnsey, Jr., Seneca Falls, New York	
Hallie's Mobile Girl 58093	290
William Judson, Port Byron, New York	
Cherry 's Liberty Bond 83520	375
R. D. Lee, Cazenovia, New York	
Fan Woodburn of Owasco 135656	265
Rena of Overlook 127681	180
Levi A. Martin, Oneida, New York	
Rose's Beauty of Farview 137886	300
E. P. Morgan, Aurora, New York	
Lady of Munroholm 108531	280
W. P. Parker, Moravia, New York	
Gold Girl of Overlook 161835	100
A. D. Robinson, Philadelphia, New York	
Broadlawn May Queene 81296	500
Broadlawn Nancy 72572	300
Carrie of Maple Leaf 147712	300
Greystone's Ruth Romeo 162553	250
Kyrta's Liberty Belle 92974	415
Masher's Polly A 149475	180
Rilma Glenwood of Meaker Farms 168430	200
R. D. White, Auburn, New York	
Edgewater Katie 115345	290
Kyrta Starlight Queen 135149	280
Lady Vicona 160087	275
Charles C. Wickwire, Cortland, New York	
Edgemere Frances 129670	335
June of Argilla Farm 124388	175

GREAT SALE IN ENGLAND

D. C. Haldeman's "Downe Herd" Dispersed

BY E. WALFORD LLOYD

RECENTLY one of the most famous herds in the English Guernsey Cattle Society Herd Book was dispersed by Messrs. John Thornton and Company of 27 Cavendish Square, London. W. I. This was the renowned Downe Herd of D. C. Haldeman. The sale took place at Hayes Street Farm, Hayes, Kent, and forty-seven head made an average of about $468.00, giving a total of $22,002.05. It may interest breeders in the United States of America to learn something of this great herd before giving full particulars of the prices realized. When D. C. Haldeman established his herd (which was originally started at Downe) he decided to make **constitution** first, **milk** second and **type** third, and from this course he never varied in the fourteen years he had been breeding Guernseys.

The animals in this herd were never coddled and never forced, with the result that one cow in her fifteenth year gave in forty-four weeks 11035.25 pounds of milk and 572.73 pounds of butter fat. All the time Mr. Haldeman was steadily building up the herd from the very best milking strains regardless of cost, so that the herd soon took a very prominent place in the Advanced Register of the English Guernsey Cattle Society and also of the Ministry of Agriculture.

For two years in succession the Downe herd occupied top place in class A and were prominent in the younger classes of the English Guernsey Cattle Society, while in the register of the Ministry of Agriculture, Volume VII., the herd secured the greatest number of certificates in the Guernsey section, including top place.

GUERNSEY MILK MARKET IN ROCHESTER

By LEWIS A. TOAN

GOLDEN Guernsey milk is being marketed in the city of Rochester, New York, and is being well received by consumers in many parts of the city. The market started in May, 1923, and has now reached 700 quarts per day. Guernsey milk is shipped to Rochester by Guernsey dairymen living within sixty miles of the city. It is produced from either Guernsey grades or pure bred cattle. A grade milk only is produced and the stables are inspected regularly by representatives from the Rochester Board of Health. Scores received by the farmers within the past week ranged from eighty-seuen per cent. to ninety-five per cent. The average bacteria count for the past five or six months has been under 20,000. In May the lowest count was 1600 and the highest 10,5000.

Guernsey milk is being marketed in Rochester through the Big Elm Dairy Company, considered one of the largest and and most reliable concerns in the city. They handle about 18,000 quarts of milk daily. The milk is shipped to them in bulk, the cans being jacketed or refrigerator cans being used during the summer months. The milk is immediately bottled and cooled. The bottles are double capped, the outer caps bearing the name "Golden Guernsey Milk." The milk retails at eighteen cents a quart. This price has not been changed since the market was established over a year ago, but we expect with the higher prices being received this fall and winter the producers will benefit by higher prices to them. The milk nets the farmer nine cents a quart at the farm or $4.53 per hundred delivered to Rochester. It has been our policy to allow a fair spread to the dealer which might be an incentive to him to spend money in the development of a Guernsey market and also that he might take especial care of this type of milk.

It took some time to convince the Big Elm Dairy Company that we had a quality milk that was worthy of a special market in the city. After they were once convinced the Big Elm officials became quite enthusiastic. They plan to push the sale of this milk to 1000 or 1500 quarts this fall or winter. Sales have not increased during the summer months as many people buying Guernsey milk are away on their vacations.

We find that many doctors are recommending Guernsey milk in place of pasteurized milk and other doctors are recommending it where higher butter fat content is desired. Our Guernsey milk reaches quite a number of babies, where the mothers are quite enthusiastic over how well the babies are doing on this milk.

A. E. Wood, President of the Big Elm Company, informed me last week that he has had few customers who once receive Guernsey milk return to the pasteurized grade B milk. We believe there is a good future for Guernsey milk in Rochester. Consumers with whom I have talked especially appreciate the deep cream line in the bottles and the flavor which they claim they can find in no other milk.

DEATH OF A GREAT PRODUCING DAM

LANGWATER GENEROUS 41958

WE regret very much to notify you of the death of one of our best animals, Langwater Generous 41958. She died on the last day of May at the age of eleven years and ten months, after having calved for the ninth time. She made a record in class F of 11834.80 pounds of milk and 588.33 pounds of butter fat.

It is interesting to note the following brief report regarding the progeny of this wonderful breeder.

Langwater Foremost 39191, sired by Langwater Fashion 23660, first sold in 1916 for $3000 and later sold for $20,000. Eight of his daughters average 12591.4 pounds of milk and 629.86 pounds of butter fat.

Langwater Gentle 70300, sired by Langwater Fashion 23660, sold in 1920 for $3000 and recently completed her test in class A of 10617.5 pounds of milk and 526.02 pounds of butter fat.

Langwater Knight 46830, sired by Langwater Warrior 26509, sold for $3000.

Langwater Valiant 51868, sired by Langwater Warrior 26509, is being retained at this farm as herd sire. His son Langwater Valor 79775 sold for $10,000 at the 1923 National Guernsey Sale.

Langwater Dutiful 98594, sired by Langwater Steadfast 31672, is also being retained at this farm. She has a record of 13459.80 pounds of milk and 672.39 pounds of butter fat in class F.

Langwater Mixter 69371, sired by Langwater Warrior 26509, sold in 1920 to Mixter Farms for $5000.

Langwater Gem 122456, sired by Langwater Steadfast 31672, is being retained at this farm.

—LANGWATER FARM
J. A. Cummings, Mgr.

CAYUGA COUNTY HERD — FIRST AT NEW YORK STATE FAIR

ADVANCED REGISTER NOTES

FOLLOWING is a list of new State Champions entered since the last publication of the JOURNAL. One new class is noted, that of EE in New Jersey.

MAINE

E. Sitting Bull's Pearl 110345, A. R. 15452, 11157.60 pounds of milk, 573.62 pounds of butter fat; breeder and owner, Herbert Payson, Portland.

NEW JERSEY

EE. Brouard's Mollie of A. D. F. 113703, A. R. 15454, 10766.80 pounds of milk, 566.56 pounds of butter fat; O. C. Barber, Barberton, Ohio; owner, S. R. Matlack, Medford.

SOUTH CAROLINA

A. Blackstock's Lily 107719, A. R. 11078, 15789.10 pounds of milk, 749.42 pounds of butter fat; breeder J. C. Shannon, Blackstock, South Carolina; owner, Whilden & Onsrud, Sumter.

C. Wiline of Maysville 97273, A. R. 11077, 12662.50 pounds of milk; 601.81 pounds of butter fat; breeder, C. M. Boykins, Mayesville, South Carolina; owner, Whilden & Onsrud, Sumter.

WISCONSIN

CC. Bob's Elderon Mable 97880, A. R. 15484, 16952.30 pounds of milk, 816.90 pounds of butter fat; breeder, A. J. Plowman, Elderon, Wisconsin; owner, Matt Domaszek, Amherst Junction.

Gerar Pearl's Daughter 77032, A. R. 9000 has completed her third record with 18656.70 pounds of milk and 884.76 pounds of butter fat in class A. She was bred by M. T. Phillips, Pomeroy, Pennsylvania, and is owned by H. L. & F. D. Stout, Mikana, Wisconsin. In the list of twenty leading cows in milk production in class A she takes the sixteenth place.

Peerless Farm's Hopeful Goda Rilma 59149, A. R. 6993, has completed her third record with 14839.00 pounds of milk and 735.84 pounds of butter fat in class A. She was bred by Charles Hornburg, Ira, New York, and is owned by H. H. Buckley, Oneonta, New York. Her sire is Bob Rilma 16141, that has seven Advanced Register daughters and three Advanced Register sons.

Langwater Ultimas 39637 is the sire of ten daughters who have made creditable Advanced Register records, eight entering the Advanced Register since January 1, 1924. All of these records were begun under three years of age. The average record of butter fat of the ten daughters is 587.93 pounds.

Langwater Ultimas 39637, was bred by F. L. Ames, North Easton, Massachusetts, and was owned by B. A. Mackinnon, Pawling, New York, until June 14, 1924, when he was purchased by F. J. Rueping, Fond du Lac, Wisconsin.

His sire is Langwater Holliston 28055, that has seventeen Advanced Register progeny, and he is out of Imp. Royal Rose of Easton 15483, that has five Advanced Register progeny.

Gertrude Claire 99550, owned by F. R. Hartzell, Renfrew, Pennsylvania, that started on test at the age of four years and thirty-nine days, has in 284 days, made an unofficial record of 15596.70 pounds of milk and 726.11 pounds of butter fat.

Thirty Thousand Eight Hundred Thirty Six 30836, A. R. 3092, started on test at the age of fourteen years and 288 days and has completed an unofficial record of 11594.90 pounds of milk and 599.50 pounds of butter fat. She is owned by Samuel J. Mixter, Hardwick, Massachusetts, and was bred by Est. George Mixter, Hardwick, Massachusetts. Her sire was Prince of Groton 9841, that has twenty-nine. Advanced Register daughters.

It is interesting to note, Belle of Bayside 39154, A. R. 4901, bred by Henry C. Everett, Barnstable, Massachusetts, and owned by E. E. Hills,

THE FOLLOWING COWS DESERVE HONORABLE MENTION FOR ONE MONTH'S PRODUCTION

(Credits Subject to Final Verification)

NAME AND OWNER	Test begun	Milk	Butter Fat	Month	Class
Roselady of Jean Du Luth 93864 (Imp.) Owner: L. F. Loree, West Orange, New Jersey	4-17-24	1608.50	91.20	June	A
Procris Snowdrop 120156 Owner: S. M. Shoemaker, Eccleston, Maryland	5- 6-24	1691.20	82.87	July	D
Regina of Fairydale 34075 Owner: George C. Stone, Pawling, New York	5- 8-24	1450.20	73.82	June	E
Merry Lillian 118270 Owner: S. M. Shoemaker, Eccleston, Maryland	10-20-23	1088.70	69.57	July	F
Beatrice of Rose Dale 118700 Owner: M. A. Schmidt, Chaska, Minnesota	4-20-24	1314.50	66.65	July	F

THE FOLLOWING COWS DESERVE HONORABLE MENTION FOR ONE YEAR'S PRODUCTION

NAME AND OWNER	Test ended	Milk	Butter Fat	Class
Gerar Pearl's Daughter 77032, A. R. 9000 Owner: H. L. & F. D. Stout, Mikana, Wisconsin	5-30-24	18656.70	884.76	A
Bob's Elderon Mable 97880, A. R. 15484 Owner: Matt Domaszek, Amherst Junction, Wisconsin	7-10-24	16952.30	816.90	CC
Bob's Elderon's Rose 98795, A. R. 15480 Owner: Matt Domaszek, Amherst Junction, Wisconsin	5- 8-24	11704.00	656.19	CC

Shrewsbury, Massachusetts, has started July 1, on her sixth Advanced Register record. In the month of July her credits show a yield of 1175.50 pounds of milk and 57.01 pounds of butter fat. She was twelve years and 194 days at the beginning of her record.

The following is a list of Great Producing Dams with five or more Advanced Register daughters, corrected to August 1, 1924.

Name	Number of Daughters
Alice T. 22232	7
Belle of Washington 25450	7
Bess of Koshkonong Place 35640 (Imp.)	7
Derinna 17777	7
Gelenina 18252	7
Pride of Birth 18443	7
Roberta of Annandale 24472	7
Caroline Masher 20611	6
Gerar Pearl 23595	6
Glenwood's Elizabeth of Haddon 18824	6
Gold Ollie 2d 20449	6
Lady Jane Bay 7982	6
Langwater Early Rose 19145	6
Myrtle of Elmwood 12317	6
Princess Emeranda 14349	6
Abbie of Riverside 25280	5
Alfalfa Girl 31028	5
Antoinette Doyle 22234	5
Beauty Eagle 18117	5
Cora Calvert 21000	5
Daisy Moon (R. G. A. S. 2449 F. S.)	5
Dawn of Norwood 15267	5
Donna Ilderton of Brookmead 33041	5
Elfeda of Haddon 36575	5
Falco 13992	5
Fawny of Sarnia 35617 (Imp.)	5
Glenanaar of the Glen 23619	5
Gurexa of Whitehall 16444	5
Hero's Princess 32323	5
Jedetta of Pinehurst 17434	5
Jennie's Beauty of the Cedars 32924	5
Kathleen Cottie 5403	5
Lady Morris of Locust Hill 29872	5
Lilly May Rose 2d 21700	5
Maud G. 30521	5
Melba of Yellowdale 30010	5
Milkmaid of Pine Grove 19595	5
Milvia of Meadowbrook 27171	5
Miss Luetta 27337	5
Moyra 12381	5
Nella Jay 16480	5
Norwood Lady Makefirle 31421	5
Primrose du Pont (R. G. A. S. 3529 F. S.)	5
Sunbeam's Dawn 9467	5
Sweet Alice King of Norwood 19897	5
Sweet Alice of Norwood 31423	5
Yeksa Rose 16610	5

ILLINOIS

Creamery Institute to Aid Farmer

ESTABLISHMENT of a Creamery Institute as a potent factor for the advancement of the dairy industry—an educational institution to show the average farmer of the United States how to make more money, and improve his dairying efforts, was announced here today by J. A. Walker, vice-president and directing head of the Blue Valley Creamery Company, who for more than thirty years has been one of the dominant forces in the dairy field of the nation. In making the announcement, Mr. Walker stated that he was considering turning over a considerable sum of money to be expended over a period of time toward building a greater dairy industry; emphasizing diversification, balanced farming and more efficient methods with dairy cows, hogs and hens.

Mr. Walker declared that the Creamery Institute would at once start an intensive educational campaign to increase the buying power of farmers in the Mississippi Valley by showing them how to manage a small herd of dairy cows in such a way as to provide an income equal to the wage received by the skilled laborer of the city, who buys the butter. Expert dairymen and trained dairy scientists will be in charge of the various divisions of the Creamery Institute, which will have its headquarters in Chicago. Branch offices will be established in many other cities.

"The time has come when American farmers have definitely passed the pioneer, soil-robbing stage of agriculture," said Mr. Walker. "From now on we must develop a soil-enriching, profit-making type of farming. The experiment stations, agricultural colleges, county agents, and farm bureaus, declare that the dairy cow offers the quickest and safest means of insuring a steady and adequate farm return.

The Mississippi Valley is the dimple of the universe. In this section, noted for its corn, hogs, and beef, we find that the cream can has outstripped them all as an actual profit-maker for the farmer, but despite the fact that the creamery route offers the farmer his finest opportunity for ready and steady money, the consumer cannot get enough cream. This is due to the prejudice against pulling teats which arose in the days of huger pastures, unlimited range and cowboys who drank canned milk.

CHAMPIONS AT CENTRAL STATES EXPOSITION

CORIUM PRINCESS CARRIE'S CHAMPION 73781
Grand Champion Bull

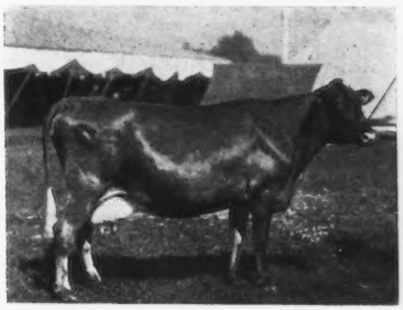

POLLY OF HILLSDALE 56173
Grand Champion Female

CORIUM CHERUB'S EDGAR 93923
Junior Champion Bull

GAY GIRL'S ROSAMOND 142685
Junior Champion Female

MASSACHUSETTS NEWS NOTES

Francis C. Watley

FRANCIS C. Watley, for many years connected with the Advanced Register Service in Massachusetts, died at his home in Amherst on September 2. Mr. Watley's reputation for honesty, accuracy and devotion to his work won for him a name throughout the state.

As a soldier in the regular army he saw service during the Spanish War in Cuba, Porto Rico and the Phillipines. While on duty in the Phillipines he was severely wounded.

Without the advantage of an extensive education he had a natural gift for writing and his name often appeared signed to articles in the various breed Journals.

Advanced Register work has been the gainer in that he chose to make it his work and his loss will long be felt, particularly by those who knew him best.

—PHILIP H. SMITH
Massachusetts Agri'l Experiment Station

New England Fair

THE New England Fair, Worcester, Massachusetts, opened its gates Labor Day to one of its most successful seasons. This fair offers liberal premiums for the dairy breeds and it is difficult to see why more dairy cattle are not exhibited. Thirty dollar first premiums with suitable premiums for three or four other placings should interest breeders to the extent of at least securing several creditable herds.

This year Charles D. Cleveland had but one herd and two other single entries to place in the Guernsey classification. Gayhead Farm, Coxsackie, New York, owned by George M. White, was the only herd entered. Wyebrook Farm, Loudonville, New York, owned by C. L. A. Whitney, had one entry. The entries were creditable specimens of the breed and caused considerable comment.

The placings were as follows:

BULL, 3 YEARS OR OVER
1. Gayhead's Knight 71946, George M. White, Coxsackie, New York.

BULL, 1 YEAR AND UNDER 2
1. Wyebrooke Satisfaction 86494, C. L. A. Whitney, Loudonville, New York; 2, Maye's Daisy Duke, George M. White.

BULL, 6 MONTHS AND UNDER 12
1. Gayhead's General 95645, George M. White.

COW, 4 YEARS OR OVER
1. May of the Catskills 111607, George M. White; 2, Woodland's Bobolink 62500, George M. White; 3, Gayhead's Ultra Beauty 95949, George M. White.

COW, 3 YEARS AND UNDER 4
1. Gayhead's Leading Lady 126574, George M. White.

COW, 2 YEARS AND UNDER 3
1. Africander's Daisy du Douit 125391, George M. White.

HEIFER, 18 MONTHS AND UNDER 2 YEARS
1. Hertha of White Farms 144739, George M. White; 2, Honeywell of White Farms 144736, George M. White.

HEIFER, 1 YEAR AND UNDER 18 MONTHS
1. Gayhead's Clematis 148668, George M. White; 2, Nymph of Crystal Spring 153788, George M. White.

HEIFER, UNDER 1 YEAR
1. Gayhead's Hattie 158825, George M. White; 2, Gayhead's Ultra Amaranth 167014, George M. White.

SENIOR AND GRAND CHAMPION BULL
Gayhead's Knight 71946, George M. White.

JUNIOR CHAMPION BULL
Wyebrooke Satisfaction 86494, C. L. A. Whitney.

SENIOR AND GRAND CHAMPION FEMALE
May of the Catskills 111607, George M. White.

JUNIOR CHAMPION FEMALE
Gayhead's Clematis 148668, George M. White.

A. R. COW
1. May of the Catskills 111607, George M. White; 2, Woodland's Bobolink 62500, George M. White; 3, Gayhead's Ultra Beauty 95949, George M. White.

GRADED HERD
Gayhead Farm.

YEARLING HERD
Gayhead Farm.

DAIRY HERD
Gayhead Farm.

GET OF SIRE
Gayhead Farm.

PRODUCE OF DAM
Gayhead Farm.

New Herd Sires for Fillmore Farm

THE performance and indiviauality of Imp. Topsy de Carteret 35401, a daughter of Valentine II. 3193 F. S., which C. H. Jones, Fillmore Farm, Wellesley Farms, Massachusetts, purchased in 1913, impressed the owner so much with the value of the Valentine family that he decided to add more blood of the same lines when securing a new herd sire. After a careful study and inspection of many bulls located in various parts of the United States, Mr. Jones determined to follow this breeding program. As the senior sire, Imp. Cherry's Honour 71088, a bull of the highest type of conformation and magnificent presence, was selected. He impresses the observer at once with the fact that he is a bull of great promise and the calves at the farm of Gordon Hall, Cranford, New Jersey, by whom he was imported bear out this impression. He is now about five years old and is sired by the favorably known Island bull, Valentine's Honour of the Passee 3784, a son of Valentine III. 7514 P. S., the great cow of this family. Imp. Cherry's Honour 71088 is out of an Island foundation cow, Cherry de Carteret 5171 F. S., that in old age when judged at the time Mr. Jones' bull was up for approval by the Island Judging Committee, scaled eighty-five points.

The junior sire, Atamansit Honorable Warrior 85022 was purchased from Lowell Gable, Paoli, Pennsylvania. He was bred at Langwater Farm and is sired by Langwater Warrior 26509. Atamannsit Honorable Warrior 85022 is out of a daughter of Valentine's Honour of the Passee 3784, Imp. Honour's Fairy of Langwater 100964, that was purchased by G. W. St. Amant at the Langwater Dispersal Sale. The dam is a very attractive cow and has a record in class E of 13981.8 pounds of milk and 629.99 pounds of butter fat. With these two bulls and the descendants of his old cow Mr. Jones is in a position to concentrate the blood of the Valentine family.

EASTERN STATES EXPOSITION

The detailed report of the Eastern States Exposition, held at Springfield, Massachusetts. from September 14 to 20, will appear in the next issue of the JOURNAL.

WISCONSIN

Gets $3,159 For Cream From Twenty-Two Cows in Year

A cow's performance at milking time does not always depend upon her ability to take prizes in the show ring. John Giezendanner, who is renting a dairy farm in Barron County, has reached the important conclusion that you cannot be sure of what a cow will do at the milk pail by just giving her "the once over." He also feels that a farmer cannot hope to keep a good herd of cows unless he raises good heifers for replacements.

To prove his first point, Mr. Giezendanner points to the case of Rose, a grade Guernsey, that was on the place when he took it over. She never had been considered anything but an ordinary cow and a certain buyer refused to pay even five dollars for her. The following year Rose was high cow over all breeds in the Barron Cow Testing Association. She returned her owner $173 profit above feed cost and in addition, a heifer calf and 7000 pounds of skim milk.

In order to get good heifers for replacements, Mr. Giezendanner insisted on getting a good sire. Believing that nothing in dairying is as important, he paid $600 for a Guernsey sire to head his herd of twenty-two cows. He bought Floridale Merry King 77818, who has numerous sons and daughters that have been prize winners at the National Dairy Show for the last few years.

An income of $3,159 for the cream received from the twenty-two cows in his herd last year convinced Mr. Giezendanner that he is working on the right basis.

CLINTONVILLE TRIBUNE

Dane County Picnic

THE Guernsey breeders of Dane County held their annual picnic at the farm home of Mr. and Mrs. H. C. Rasmussen at Brooklyn, Wednesday, June 18, and it was in every way a huge success. About 100 enjoyed the day's program which consisted of a bountiful picnic lunch spread on a long table in the farm orchard and supplemented by ice cream and lemonade furnished by the association; a most excellent address by Prof. Humphrey and Wakebin McNeal; an instructive class in cattle judging led by Prof. Humphrey, and barnyard golf and ball for the younger folks.

Central Monroe C. T. A.

HERE is a picture of a grade Guernsey cow owned by Ed. Baumbach of Norwalk. This cow has almost ideal dairy type and weighs about 1150 pounds. She is a product of the home farm. Two things are outstanding on her,—her enormous feed capacity and her great udder and milk vein development. The photograph shows her at eight years of age.

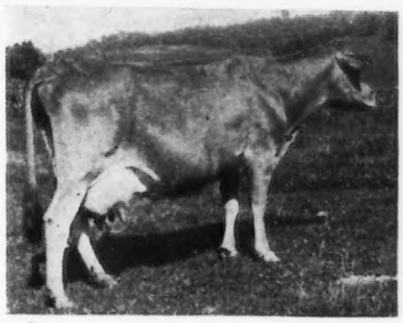

In the past sixty-one days she has produced 2764 pounds of milk and 151.8 pounds of butter fat. During the first month she made 76 pounds of butter fat and during the second month she came just .2 of a pound under her first month's production. Mr. Baumbach's herd average just completed is 7080 pounds of milk and 334.8 pounds of butter fat for eighteen cows.

—VERNER SORENSON

Alto-Metomen C. T. A.

THE herd of fourteen grade Guernseys owned by A. A. Bruins, tops this association for the month of August with an average production per cow of 678 pounds of milk and 35.6 pounds of butter fat. The high cow also belongs to this herd. She has a record of 1178 pounds of milk containing 61.3 pounds of butter fat for August.

—JOHN G. BELLINGER

Eland-Elderon C. T. A.

DURING the month of August, 479 cows were tested of which the leader was the grade Guernsey "Gretchen," owned by Irving Dexter. She produced 1119 pounds of milk with an average test of 5.47 per cent., giving 60.4 pounds of butter fat.

—F. B. SAZAMA

Many of these good Testing Association Guernseys will be seen at the National. The grade Guernseys of Wisconsin are making good records in many other states.

CANADIAN RECORDS OF GUERNSEY COWS

Regent's Bess 2083 (Canada) R. of P. 205
Sire—Topsy's Prince Regent 1530
Dam—Biscella 1153
Owned by: Dr. A. Knight, Sardis, B. C.
Bred by: Dr. A. Knight, Sardis, B. C.
Class: 3 year old. Age at commencement of test: 3 years, 94 days
Date test commenced: May 16, 1923
Date of calving: May 15, 1923
Production required for registration: 6257 lbs. milk; 312 lbs. fat
Total production: 7344 lbs. milk; 348 lbs. fat
Average per cent. of fat: 4.74. No. of days in milk: 365

Regent's Myrette 2398 (Canada) R. of P. 206
Sire—Topsy's Prince Regent 1530
Dam—Myra K. 1495
Owned by: Dr. A. Knight, Sardis, B. C.
Bred by: Dr. A. Knight, Sardis, B. C.
Class: 2 year old. Age at commencement of test: 2 years, 202 days
Date test commenced: April 14, 1923
Date of calving: April 11, 1923
Production required for registration: 5553 lbs. milk; 277 lbs. fat
Total production: 5738 lbs. milk; 277 lbs. fat
Average per cent. of fat: 4.83. No. of days in milk: 365

Regent's Chocolate 2399 (Canada) R. of P. 207
Sire—Topsy's Prince Regent 1530
Dam—Chocolate Soldier 987
Owned by: Dr. A. Knight, Sardis, B. C.
Bred by: Dr. A. Knight, Sardis, B. C.
Class: 2 year old. Age at commencement of test: 2 years, 167 days
Date test commenced: April 7, 1923
Date of calving: April 4, 1923
Production required for registration: 5457 lbs. milk; 272 lbs. fat
Total production: 6480 lbs. milk; 299 lbs. fat
Average per cent. of fat: 4.61. No. of days in milk: 365

Sycamore Beauty 2300 (Canada) R. of P. 208
Sire—King Mac of Hillside 1251
Dam—Pansy's Image of Hillside 216
Owned by: W. L. Cook, Yarmouth, N. S.
Bred by: Harry A. Boyd, Arcadia, N. S.
Class: Mature. Age at commencement of test: 8 years
Date test commenced: April 10, 1923
Date of calving: April 10, 1923
Date of calving following test: June 7, 1924
Production required for registration: 8000 lbs. milk; 400 lbs. fat
Total production: 8183 lbs. milk; 470 lbs. fat
Average per cent. of fat: 5.74. No. of days in milk: 365

Regent's Duchess 2401 (Canada) R. of P. 209
Sire—Topsy's Prince Regent 1530
Dam—Duchess of Booth Farm 1144
Owned by: Dr. A. Knight, Sardis, B. C.
Bred by: Dr. A. Knight, Sardis, B. C.
Class: 2 year old. Age at commencement of test: 2 years, 172 days
Date test commenced: May 21, 1923
Date of calving: May 18, 1923
Production required for registration: 5471 lbs. milk; 273 lbs. fat
Total production: 6238 lbs. milk; 292 lbs. fat
Average per cent. of fat: 4.68 No. of days in milk: 365

Trixy's Lassie 2606 (Canada) R. of P. 210
Sire—Queen Bess' Trim of Spruce Grove 1703
Dam—Dixieland Trixey 1130
Owned by: Milligan & Meikle, King's Head, N. S.
Bred by: J. Milligan & Sons, King's Head, N. S.
Class: 2 year old. Age at commencement of test: 2 years, 116 days
Date test commenced: June 27, 1923
Date of calving: June 27, 1923
Production required for registration: 5317 lbs. milk; 265 lbs. fat
Total production: 5334 lbs. milk; 301 lbs. fat
Average per cent. of fat: 5.64. No. of days in milk: 365

Rosebud of Salem 2297 (Canada) R. of P. 211
Sire—King Mac of Hillside 1251
Dam—Harriet 316
Owned by: W. L. Cook, Salem, Yarmouth, N. S.
Bred by: W. L. Cook, Salem, Yarmouth, N. S.
Class: Mature. Age at commencement of test: 6 years
Date test commenced: June 13, 1923
Date of calving: June 13, 1923
Date of calving following test: July 20, 1924
Production required for registration: 8000 lbs. milk; 400 lbs. fat
Total production: 8847 lbs. milk; 415 lbs. fat
Average per cent. of fat: 4.69. No. of days in milk: 353

MINNESOTA NEWS NOTES

Northern Minnesota Fair

THE Northern Minnesota Fair held at Bemidji, Minnesota, August 26 to 29, had a very fine Guernsey exhibit of seventy-five head of pure breds and grades. The work done through the use of pure bred sires was very much in evidence. The pure breds shown were very good individuals.

Following is a list of ribbon winners:

BULL, 3 YEARS OR OVER

1. Dot's Cherub of Shorewood 58823, A. L. Sheldon, Grand Rapids, Minnesota; 2, Gilbert of Watkins 60845, Svanberg & Anderson, Wilton, Minnesota; 3, Marius Glenwood 58794, Red Lake County Bull Association, Blackduck, Minnesota.

BULL, 2 YEARS AND UNDER 3

1. Cherub's Duke of Shorewood 80242, Northern Cedar & Lumber Company, Blackduck, Minnesota.

BULL, 1 YEAR AND UNDER 2

1. Bluebird Cherub 95261, A. L. Sheldon; 2, Ringleader's Prince Buster 92666, G. I. Goodmanson, Bemidji, Minnesota.

BULL, 6 MONTHS AND UNDER 12

1. Itasca Cherub's Marshall 100252, A. L. Sheldon; 2, Itasca Cherub's Typso 100251, A. L. Sheldon; 3, Cifs' Lady's Cherub of Northern Cedar 99301, Northern Cedar & Lumber Company; 4, Itasca Cherub's Hero 100253, A. L. Sheldon.

BULL, UNDER 6 MONTHS

1. Beltrami Governor of Fairview Stock Farm, Svanberg & Anderson; 2, Beltrami Gilbert of Fairview Stock Farm, Svanberg & Anderson.

COW, 3 YEARS OR OVER

1. Jessie of Herodale 4th 106612, A. L. Sheldon; 2, Marathon Rose of Jean du Luth 79778, Svanberg & Anderson.

COW, 2 YEARS AND UNDER 3

1. Northern Cedar Girl 133974, Northern Cedar & Lumber Company.

HEIFER, 1 YEAR AND UNDER 2 YEARS

1. Itasca Cherub's Inez 166923, A. L. Sheldon; 2, Juliet's Northern Cedar Lydia 156979, Northern Cedar & Lumber Company; 3, Itasca Cherub's Ethel 167539, A. L. Sheldon; 4, Itasca Cherub's Glory 168479, A. L. Sheldon.

HEIFER, 6 MONTHS AND UNDER 12

1. Itasca Cherub's Kathlene, A. L. Sheldon; 2, Maxim's Rosalle of Northern Cedar 156980, Northern Cedar & Lumber Company; 3, Beltrami Rose of Fairview Stock Farm, Svanberg & Anderson.

HEIFER, UNDER 6 MONTHS

1. Beltrami Sunbeam of Fairview Stock Farm, Svanberg & Anderson.

GRAND CHAMPION BULL

Cherub's Duke of Shorewood 80242, Northern Cedar & Lumber Company.

GRAND CHAMPION COW

Jessie of Herodale 4th 106612, A. L. Sheldon.

HERD EXHIBIT

1. A. L. Sheldon; 2, Northern Cedar & Lumber Company.

—GUST SVANBERG, Pres.,
Beltrami Co., G. B. A.

Sheldon Buys Another Shorewood Bull

SHELDON GUERNSEY FARM announces the purchase of Cherub's Yeoman of Shorewood 55074 from F. B. Conklin of Thief River Falls, Minnesota.

This is an exceptionally well bred bull that has proven his ability to sire type by two daughters making an enviable reputation in the show ring. He has several daughters that are due to freshen soon who will be put on test.

He is sired by Ladysmith's Cherub 30760, concerning whom no comments are necessary as his ability in the show ring as well as his ability to sire both type and production, is well known. His dam is Bell Buoy's Golden Lassie of City View 68948, one of the great show cows in Mr. Tenney's herd. She has been shown at the National Dairy Show ever since she was a two year old and always stood high. She has an Advanced Register record of 708.00 pounds of butter fat in class AA. Yeoman is a full brother to the remarkable show heifer, Cherub's Lassie of Shorewood 129674, also to Cherub's Guide of Shorewood 90983, the young bull that sold for $2600 at the National Sale this year.

This exceptionally well bred bull is now being used on our daughters of Dot's Cherub of Shorewood 58823. We were attracted to him on account of the excellent type he was getting for Mr. Conklin. We believe the offspring of this mating will be in keeping with the progressive breeding we are expecting to do. The calves resulting from the mating of Yeoman with the daughters of Dot's Cherub will carry thirty-seven and one half per cent. Ladysmith's Cherub 30760, twenty-five per cent. Bell Buoy's Golden Lassie of City View 68948, twelve and one half per cent. Pearl's Dot 57445, and twenty-five per cent. of our good foundation cows. We are anticipating excellent results from this cross.

—SHELDON GUERNSEY FARMS

Juniors in Mower County Like Guernseys

NEIL ROLFSON, Brownsdale, a boy ten years old, won the grand championship of our calf show at the Mower County Fair with a pure bred Guernsey calf. He also won junior championship in the open class show at our fair. In winning the championship for the club show he was awarded a free trip to the Minnesota State Fair where he will represent Mower County. His father, Guy Rolfson, is just getting started in the Guernsey business and recently purchased a very high class sire of the Ott Brothers, Albert Lea, Minnesota.

Paul Vaughan, Lansing, won first place in the pure bred yearling Guernsey class. This is the second year he showed his Guernsey heifer. He is a son of S. H. Vaughan, Secretary of the Mower County Guernsey Breeders' Association.

John and Thomas Gleason, Lansing, won second and third respectively in the same class with Guernsey yearling heifers. Their father, Will Gleason, is president of the county breeders' association. Clyde Gleason, Lansing, Lester Van Vleet, Brownsdale, and Laurence Studer, Austin, won second, third and fourth in the pure bred junior Guernsey heifer class. In this class Neil Rolfson won first.

Rudolph Kraft, Elkton, showed a very fine grade Guernsey calf. In fact he wanted to be right on the job showing his calf and not miss anything so led him into the ring with the pure bred calves when they were shown in the open class and was awarded first place by the judge who did not know the calf was a grade.

We also had a third year club project in which heifers in milk were shown. In this class Laurence Studer of Austin, showed his heifer which had recently freshened with a fine heifer calf. He won first place in this class.

—F. L. LIEBENSTEIN,
County Agent

Minnesota State Fair

A detailed report of the Minnesota State Fair and Northwest Dairy Exposition appears on page 326 of this issue. The calf club show is of particular interest.

AN IOWA DAIRYMAN

Guernseys Bring Him Prosperity

UNION County may be short in its ration of dairymen as compared with some of the other counties in Iowa, but I am quite positive that there are no more enthusiastic dairymen anywhere in the state than E. R. Ruckman, located five miles north of Afton on 120 acres and milking twenty head of grade Guernseys, including four pure breds. Mr. Ruckman says he cannot remember when he has not milked cows.

Uses Business Methods

Mr. Ruckman has been very successful in his business. Out of his farm of 120 acres and his milking operations he has educated five children, has a modern home on his place and is not howling hard times.

He practices business methods on his place, in fact his education in a commercial college in Des Moines may have had something to do with his farming practices along business lines.

"My father always milked cows," said Mr. Ruckman, "and I presume I must have inherited a liking for them. I milked Shorthorns for a time but gave them up because they are gradually being bred out of the dairy business and running too much to the beef type, so I changed to Guernseys.

"We are getting about twenty-five to thirty gallons of cream each day from our herd and this we sell to the Farmers' Co-operative Creamery at Afton. We feed the skim milk to the pigs. We feed out about a car of hogs each year."

Mr. Ruckman has a lot of faith in alfalfa, but has not had very good success with it so far. He had three acres in last spring that were not very successful. "However, I have raised alfalfa on the farm for ten years and think it is a great feed for stock," he says.

He feeds his cows ensilage, clover and alfalfa. The day I visited his farm his cows were out on a big clover and blue grass pasture.

He has a half monitor type poultry house and makes his poultry flock pay dividends by care and attention. His flock of 150 White Rocks are profitable, he says. They raised 300 baby chicks this spring.

His father came to Dodge township, Union County, in 1869. He has been in the dairy work since 1914 for himself and has been farming for twelve or fifteen years.

Davenport Democrat
—Ralph W. Cram, Editor

Watch the list of completed Advanced Register records. Perhaps you have animals related to some of these high producers.

APPROVED ADVANCED REGISTER RECORDS

From September 1, 1924, to September 15, 1924

Includes A. R. 15439 to A. R. 15504 with re-entries: 6927; 6993; 8041; 8220; 9000; 11077; 11078; 11458; 11483; 13146; 13419; 13506

Class A—Five Years and Over

A. R.		Lbs. Milk	Lbs. Fat	Per Cent Fat	Age	Owner
R° 9000	Gerar Pearl's Daughter 77032	18656.70	884.76	4.74	5—11	H. L. & F. D. Stout, Mikana, Wis.
15440	Nina of Greenway 2d 57920	15147.20	764.50	5.05	8—4	Est. H. G. Cheney, South Manchester, Conn.
°R11078	Blackstock's Lily 107719	15789.10	749.42	4.75	5—2	Whilden & Onstud, Sumter, S. C.
R 6993	Peerless Farm's Hopeful Goda Rilma 59149	14839.00	735.84	4.96	8—4	H. H. Buckley, Oneonta, N. Y.
¶15473	Imp. Cheminante III. of Meadow View 143207	13551.50	695.93	5.14	6—9	Augusta H. White, Princeton, N. J.
15466	Clover of Elgercon 87812	13561.80	695.44	5.13	5—0	Mre. Gertrude L. C. Tucker, Willoughby, Ohio
¶15499	Annetta Bell 4th's Lassie 55080	13233.10	694.92	5.25	9—6	William T. White, Princeton, N. J.
15494	Holly of Fernbrook 80090	13772.00	649.60	4.72	5—6	O. L. Trombly, Chazy, N. Y.
15488	Ultra Elect 63253	11591.40	623.47	5.38	7—9	J. L. Hope, Madison, N. J.
R11458	Langwater Sybarita 77758	14160.80	617.09	4.36	5—11	Miss Ruth V. Twombly, Madison, N. J.
15471	Criterion's Lady Grace 104174	11975.90	585.92	4.89	5—4	C. Prescott Knight, Riverpoint, R. I.
15467	Glen's Daisy Pearl 73432	10869.00	566.04	5.21	6—2	Sherman L. Whipple, Plymouth, Mass.
‡15447	Golden Lass of Stannox 73902	9808.70	560.39	5.71	6—11	D. O. Brant, Owensmouth, Calif.
15481	Duchess of Edgemoor 82396	10540.70	544.56	5.17	5—4	Simon Kruse, Anoka, Minn.
15475	Mixter Dora 62940	12220.50	539.81	4.42	9—2	H. G. Haskell, Cossart, Pa.
15496	Lady Lora D. 80414	12694.20	532.16	4.19	5—2	H. W. Griswold, West Salem, Wis.
¶R‡6927	Polly Ana of the Ridge 59204	9833.60	527.56	5.36	7—8	Guy H. Smith, Galien, Mich.
¶R8220	Imp. Grace May of Mara Alva 68094	10793.60	520.96	4.83	7—6	William H. Forster, Erie, Pa.
15474	Henrietta Jane 55295	10263.70	516.07	5.03	10—5	C. B. Seger, Lynchburg, Va.
15457	Grace of Prospect 76104	9807.70	473.18	4.82	5—11	W. D. Hoard & Sons Co., Fort Atkinson, Wis.
*15443	Melissa of Green Lodge 71104	9169.10	461.36	5.03	6—10	D. O. Brant, Owensmouth, Calif.
‡15479	Criterion's Daisy of Rockstone 69660	10965.60	451.26	4.12	6—8	S. B. Faxon, Schenectady, N. Y.
15482	Annetta of Pine Mead Herd 46439	8824.20	450.23	5.10	10—0	W. T. White, Chagrin Falls, Ohio
¶15450	Imp. Buna of Buttes View 93731	10508.60	446.38	4.25	5—0	Alvan T. Fuller, Little Boars Head, N. H.
15468	Frances May of Sledmore 84749	9713.90	443.17	4.56	7—11	Eudowood Sanatorium, Towson, Md.
R 8041	Moonlight's Fern 72591	8472.70	429.20	5.07	6—5	C. W. Barron, Cohasset, Mass.
15470	Waynoka 57844	8630.20	423.68	4.91	7—2	E. D. Curtis, Middlebury, Conn.

CLASS B—Four and One-Half to Five Years

R11483	College King's Golden Belle 86871	14042.40	678.74	4.83	4—8	Massachusetts Agricultural College, Amherst, Mass.
¶15441	Imp. Jip's Lady Progress 94106	10527.20	613.16	5.82	4—8	H. L. Tinkham, Buzzard's Bay, Mass.
R13506	Langwater Woodbine 89274	11074.20	586.97	5.30	4—9	Est. William Flinn, Sharpsburg, Pa.
‡15444	Noble Lady of the Rancho 120789	9741.40	447.43	4.59	4—11	D. O. Brant, Owensmouth, Calif.
15469	Myosotis of Westholm 2d 84148	8566.00	438.16	5.12	4—9	E. D. Curtis, Middlebury, Conn.
‡¶15439	Tomahawk's Opportunity 84320	8426.40	380.83	4.52	4—10	J. C. Curry, Ferndale, Wash.

CLASS C—Four to Four and One-Half Years

°¶†15484	Bob's Elderon Mable 97880	16952.30	816.90	4.82	4—1	Matt Domaszek, Amherst Junction, Wis.
15503	Imp. Green Meadow Dairymaid 110783	13461.40	675.52	5.02	4—2	G. A. Cluett, Williamstown, Mass.
15451	Pearl's Pride of Thornhurst 99185	13854.10	675.43	4.88	4—5	Herbert Payson, Portland, Maine
°¶15480	Bob's Elderon's Rose 98795	11704.00	656.19	5.61	4—0	Matt Domaszek, Amherst Junction, Wis.
15493	Mae of White Farm 96630	11191.80	646.28	5.77	4—0	Otis L. Trombly, Chazy, N. Y.
R11077	Wiline of Mayesville 97273	12662.50	601.81	4.75	4—2	Whilden & Onsrud, Sumter, S. C.
¶15491	Indian Ladder Buttercup 94521	10827.40	530.55	4.90	4—2	Peter G. Ten Eyck, Altamont, N. Y.
15465	Langpen's Miranda of Ebensburg 93248	10158.80	477.48	4.70	4—3	Webster Griffith, Ebensburg, Pa.
‡15446	Elsie of the Rancho 2d 120790	8662.90	421.17	4.86	4—2	D. O. Brant, Owensmouth, Calif.
¶15460	Governor's Grace 93424	8106.50	416.27	5.14	4—4	A. Stanley Zell, Riderwood, Md.
*15448	Delphine of Palmhurst 102480	8944.20	390.44	4.37	4—2	D. O. Brant, Owensmouth, Calif,

CLASS D—Three and One-Half to Four Years

R13419	Pride of High Hill 105293	14616.50	638.35	4.37	3—8	William R. West, New Bedford, Mass.
15504	Friendship Royal Rose 107463	10381.00	561.01	5.40	3—6	W. P. Jackson, Salisbury, Md.
R13146	Beulah of Stannox 104835	9310.00	488.42	5.25	3—10	Clement S. Houghton, East Holliston, Mass.
‡15456	Lena's May Rose of Cress Lawn 126037	7393.90	376.47	5.09	3—7	John S. Candler, Decatur, Ga.
¶15497	Queen Esther of Kirkwood Farm 101888	7120.10	325.60	4.57	3—7	Wichern Bros., Baraboo, Wis.

CLASS E—Three to Three and One-Half Years

°15486	Ultra Berna 105890	12613.00	695.94	5.52	3—1	J. L. Hope, Madison, N. J.
‡°¶15476	Burnie Belle of Bella Vista 107951	10715.20	598.58	5.59	3—3	A. C. Enos, Ferndale, Calif.
15452	Sitting Bull's Pearl 110345	11157.60	573.62	5.14	3—4	Herbert Payson, Portland, Maine
15459	Golden Suzanne of Etherston 105383	9730.10	567.12	5.83	3—5	William H. Forster, Erie, Pa.
¶15454	Brouard's Mollie of A. D. F. 113703	10766.80	556.56	5.17	3—4	S. R. Matlack, Medford, N. J.
‡15500	Grapelawn Linda 121839	9313.10	543.28	5.83	3—3	William Rawlings, Sandersville, Ga.
15463	Albamont Celandine 100018	12208.90	541.78	4.44	3—5	G. Bernard Fenwick, Glyndon, Md.
¶15455	Riverview's Princess of the Preel 101794	9517.50	526.91	5.54	3—4	Louis C. Emmons, Swarthmore, Pa.
15495	Glen Gable Rosette 110400	8451.10	521.74	6.17	3—3	J. C. Penney, Hopewell Junction, N. Y.
15449	Nancy of Guernseydale Farm 99506	10284.90	498.76	4.85	3—5	Stanley E. Ruckle, Bloomsburg, Pa.
‡15502	Brookdale Diana 105674	9209.60	440.11	4.78	3—1	S. R. Nissley, Manheim, Pa.
15485	Darling of Beall-mont 109298	6749.10	353.76	5.24	3—3	F. H. & J. L. Beall, Linwood, N. C.

CLASS F—Two and One-Half to Three Years

15472	Table Rock Miss Bob 112274	11266.40	577.93	5.13	2—10	W. P. Hamilton, Sterlington, N. Y.
‡15445	Topango of the Rancho 121280	8619.20	448.55	5.20	2—8	D. O. Brant, Owensmouth Calif.
‡¶15477	Clover-Crest Rose 113754	9458.60	442.88	4.68	2—2	L. Jensen, Clearbrook, Minn.
15461	Viola of Ewing 2d 117559	7373.40	390.21	5.29	2—9	Wood Brook Farms, Inc., Metuchen, N. J.

CLASS G—Under Two and One-Half Years

°15462	Marberne Raritina 120243	11692.10	631.38	5.40	2—5	G. Bernard Fenwick, Glyndon, Md.
°15458	Etherston Contented Lass 119040	11643.40	600.41	5.16	2—2	William H. Forster, Erie, Pa.
°15464	Lake Farm Dorothy 114928	11841.20	554.60	4.68	2—4	Charles W. Curtis, Marlboro, Mass.
15453	Imp. Checkerberry of Albamont 121730	10119.00	538.75	5.32	2—2	Herbert Payson, Portland, Maine
15492	Beechwood's Maria 119153	8894.60	465.17	5.23	2—4	Est. William Flinn, Sharpsburg, Pa.
15489	Robert's Belle of High Hill 123726	9357.40	452.35	4.83	2—2	William R. West, New Bedford, Mass.
*¶15498	Lula of Kirkwood Farm 117020	8168.40	443.95	5.43	2—4	Wichern Bros. Baraboo, Wis.
15490	Buttercup of High Hill 122566	7654.20	431.03	5.63	2—0	William R. West, New Bedford, Mass.
‡15442	Fair Lady of Valley Farm 114890	8473.20	428.39	5.06	2—0	Guy H. Smith, Galien, Mich.
15483	Little Lady of Valley Gem 121146	7551.20	416.87	5.52	2—0	Valley Gem Farms, Arlington, Wash.
‡¶15478	Kennilworth's Fragrance 120576	8526.50	403.87	4.74	2—3	Joseph B. Kleinhans, Herbster, Wis.
‡15501	Lark of Brookdale 2d 121992	8229.10	400.25	4.86	2—0	S. R. Nissley, Manhein, Pa.
‡¶15487	Veneta of Knowledge Hill Farm 130934	7554.00	365.41	4.84	2—4	M. A. Obercash, Hummelstown, Pa.

Bulls Admitted to the A. R. by Daughters Whose A. R. Numbers Appear in Brackets

NOBLE MERGER 31341 [9327-15443]
SITTING BULL OF GLENCAIRNE 50679 [15328-15452]
GALAXY'S FRANCE SEQUEL 42529 [13872-15459]
LANGPEN OF PENCOYD 37266 [10753-15465]
ROYAL MASTER 48195 [13419-15490]
NELLY'S KING OF THE RANCHO 49993 [14026-15448]
BROOKMEAD'S ROYAL MASTER OF RIVERVIEW 50363 [12058-15455
ESPERANCE'S GOVERNOR OF OAK RIDGE 35221 [10352-15460]
POLYCARP SEQUEL 39277 [14110-15466]
ALLENWOOD PRINCE 28147 [9676-15496]
OAKLAND MAYNARD 27682 [15294-15440]

Class Leader† Double Letter¶ Exceeds requirements by 100% or over° 1 day test‡ 1 & 2 day test* Re-entriesR

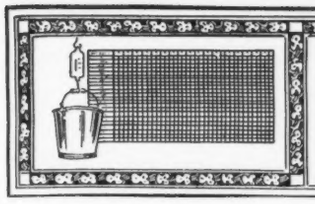

TEN LEADING COWS
IN THE SEVERAL CLASSES OF THE ADVANCED REGISTER

		Lbs. Milk	% B. F.	Lbs. B. F.	% of requirement
CLASS A Five Years and Over** Minimum Requirement 400.0 lbs. Butter Fat. Includes Both the Single and Double Letter Classes.	Countess Prue 43785 A. R. 6909	18626.9	5.92	1103.28	275.8
	Murne Cowan 19597 A. R. 1906	24008.0	4.57	1098.18	274.5
	May Rilma 22761 A. R. 1726	19673.0	5.46	1073.41	268.4
	Nella Jay 4th 38233 A. R. 3194	20709.9	4.92	1019.25	254.8
	Langwater Nancy 27943 A. R. 1826	18783.5	5.39	1011.66	252.9
	Dairy Maid Queen of Spring Hill 74067 A. R. 8231	18180.7	5.56	1011.18	252.8
	Langwater Hope 27946 A. R. 1978	19882.0	5.05	1003.17	250.8
	Lillia of Iowa 2d 61500 A. R. 7589	18520.1	5.39	998.40	249.6
	Yeksa's Tops of Gold's Fannie 22362 A. R. 2394	19794.9	4.96	981.53	245.4
	My Fancy of Falcon's Flight 42999 A. R. 7296	18214.7	5.38	979.11	244.8
CLASS B Four and One-Half to Five Years** Minimum Requirement 381.8 lbs. Butter Fat. Includes Both the Single and Double Letter Classes.	Edna of Mountain View 70827 A. R. 8706	16151.6	5.78	933.05	234.7
	Marshie D. V. 67481 A. R. 6858	14729.9	6.21	915.05	229.0
	Dairymaid of Pinehurst 24656 A. R. 843	17285.3	5.27	910.67	234.5
	Kate of Farview 82754 A. R. 11926	19227.8	4.71	905.65	229.3
	Brookmead's Starlight 73133 A. R. 10041	17078.2	5.10	870.78	218.4
	Criterion's Clara Bella 76128 A. R. 12801	15709.3	5.45	856.21	217.4
	Georgiana's Dorothy 68387 A. R. 9074	17292.4	4.84	836.79	214.6
	Masher's Countess of Dellwood 72081 A. R. 7650	15274.9	5.45	832.23	218.0
	Brownie of Linwood 60747 A. R. 6804	16296.8	5.10	831.07	215.5
	Bessie of Orndale 88277 A. R. 10908	14588.4	5.69	830.40	211.0
CLASS C Four to Four and One-Half Years** Minimum Requirement 363.5 lbs. Butter Fat. Includes Both the Single and Double Letter Classes.	Norman's Missaukee Red Rose 89724 A. R. 10844	17527.2	5.14	900.70	239.3
	Pearl Rose of the Glen 47414 A. R. 4900	16855.6	5.25	884.21	231.8
	Langwater Zara 89273 A. R. 10362	14653.6	5.85	857.58	226.6
	Azucena's Pride 2d 24957 A. R. 1469	16203.9	5.28	855.70	232.7
	Murne's Apple Bud of A. D. F. 83445 A. R. 10067	14691.5	5.82	854.73	223.9
	Governor's Pauline 30472 A. R. 2441	14930.0	5.66	844.47	226.8
	Mixter Fairmaid 87594 A. R. 9828	14713.4	5.71	839.54	227.4
	*Bob's Elderon Mable 97880 A. R. 15484	16952.3	4.82	816.90	222.0
	Maple Glen Lady Pollyanna 73980 A. R. 11746	13925.6	5.86	816.66	216.8
	Imp. Ladock Jenny 67900 A. R. 7546	15453.3	5.24	809.79	212.9
CLASS D Three and One-Half to Four Years** Minimum Requirement 345.3 lbs. Butter Fat. Includes Both the Single and Double Letter Classes.	La Noce's May Rose 91329 A. R. 11788	18119.9	5.15	932.84	266.0
	Dolly Dimple 19144 A. R. 628	18458.8	4.91	906.89	256.5
	Cherub's Cora of Shorewood 83706 A. R. 9683	15498.9	5.61	869.56	246.8
	Pearl's Orpha 98424 A. R. 14851—DD	15149.6	5.47	828.94	239.1
	Rilma of Bay Cliffs 93480 A. R. 11549—DD	15684.7	5.24	821.70	232.9
	Rockingham Maid 94933 A. R. 12060	15433.2	5.32	820.42	229.6
	Clover of Pencoyd 3d 48274 A. R. 4832	14360.3	5.70	818.04	235.7
	Langwater Heroine 49483 A. R. 5292	16221.1	4.97	805.64	228.7
	Mignonette of Rich Neck 36828 A, R. 3054	14304.9	5.60	800.77	226.1
	Katonah's Glorianna 98643 A. R. 11183	15909.5	5.03	800.41	227.7
CLASS E Three to Three and One-Half Years** Minimum Requirement 327.0 lbs. Butter Fat. Includes Both the Single and Double Letter Classes.	Afterglow of Roughwood 84605 A. R. 10106	16815.7	5.22	878.16	255.1
	Jehanna Chene 30889 A. R. 2588	16186.7	5.33	863.36	251.1
	Dairymaid of Pinehurst 24656 A. R. 843	14562.4	5.91	860.26	260.3
	Imp. Donnington Goldie 5th 59866 A. R. 4811	17861.7	4.46	796.52	239.2
	Golden Secret's Pearl 77034 A. R. 8595	17044.6	4.66	794.40	230.1
	Beacon Hill Rose Queen 97102 A. R. 13797	15748.1	4.96	781.53	229.3
	Lassie of Rising Sun 92893 A. R. 12981	14038.2	5.54	777.26	234.3
	Lillia of Iowa 2d 61500 A. R. 7589	14239.3	5.43	773.03	233.5
	Glenwood's Buttercup 48137 A. R. 3224	13728.9	5.61	769.82	226.6
	Daisy of Chicona 94894 A. R. 13460—EE	12015.2	6.23	748.05	222.2
CLASS F Two and One-Half to Three Years** Minimum Requirement 308.8 lbs. Butter Fat. Includes Both the Single and Double Letter Classes.	Brightness of Indian Bridge 85110 A. R. 11524	14460.0	5.71	826.03	258.2
	Nella Jay of Pencoyd 77520 A. R. 8730	16325.6	4.97	810.63	250.3
	Katherine's Trixie 100396 A. R. 8580	18495.7	4.28	791.48	254.0
	Langwater Hope 27946 A. R. 1978	15078.8	5.13	773.59	247.8
	Imp. Pearl of Rocque a Boeuf 94324 A. R. 11671	12929.3	5.98	773.39	242.4
	Emmadine Masherlette 109227 A. R. 13265	16604.0	4.62	767.59	246.2
	Dorothy of Brookdale 103307 A. R. 11193	15927.7	4.80	764.51	235.5
	Jesebel of Edgemoor 52584 A. R. 6195	12434.9	6.02	748.32	239.1
	Mixter Faithful 101637 A. R. 11670—FF	12601.9	5.91	744.69	241.2
	Guernest Ruth 76671 A. R. 9392—FF	14357.2	5.17	742.88	231.9
CLASS G Under Two and One-Half Years** Minimum Requirement 290.5 lbs. Butter Fat. Includes Both the Single and Double Letter Classes.	Procris Snowdrop 120156 A. R. 14306	15487.7	5.31	822.17	278.8
	Shuttlewick Levity 101850 A. R. 13362	16896.7	4.76	804.44	273.8
	Ultra of Edgemoor 107121 A. R. 14056	13493.6	5.69	767.42	248.8
	Norman's Missaukee Red Rose 89724 A. R. 10844—GG	15122.3	5.03	760.72	254.3
	Ultra Celia 72478 A. R. 8206	12566.2	6.01	755.83	246.4
	Langwater Phyllis 70607 A. R. 6614	13288.4	5.62	746.23	244.7
	Brookmead's Dorothy 55715 A. R. 6082	14179.4	5.23	742.08	248.1
	White's Royal Lassie 111467 A. R. 15197	13407.2	5.53	741.16	244.1
	Merry Rose Maid 105929 A. R. 13048—GG	13138.4	5.63	740.00	244.2
	Cherry of Edgewater 38413 A. R. 3361	13454.2	5.45	732.97	241.0

Average Yield of 70 Class Leaders: 15965.22 lbs. Milk; 846.93 lbs. Butter Fat; 5.31 per Cent

The above are as they appeared Sept. 15, 1924

SUMMARY OF 18467 ADVANCED REGISTER RECORDS

	Records	Lbs. Milk	Lbs. B. F.	Per Cent
Class A	5550	10661.96	526.85	4.941
Class B	1181	10247.58	511.05	4.987
Class C	1443	9890.52	497.87	5.034
Class D	1559	9543.23	483.32	5.065
Class E	1840	8966.63	450.66	5.026
Class F	2236	8679.47	436.11	5.025
Class G	4658	8348.15	417.32	4.999
	18467	9488.16	473.69	4.992

Milk Production

Best Year's Record 24008.0 lbs.
Av. Ten Largest Record 20248.28 lbs.

Butter Fat Production

Best Year's Record 1103.28 lbs.
Av. Ten Largest Records 1027.92 lbs.

HONORABLE MENTION

Largest record for which Certificate has been written since last issue of JOURNAL: Gerar Pearl's Daughter 77032, Re-entry: 18656.70 lbs. milk; 884.76 lbs. butter fat in Class A.

*First appearance in this list. **Requirements: For each day over the minimum age add 0.1 lb. butter fat to the minimum requirements.

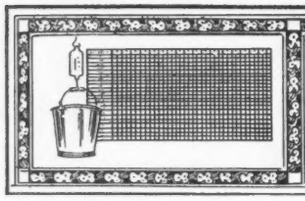

TEN LEADING COWS
IN THE SEVERAL CLASSES OF
THE ROLL OF HONOR

		Lbs. Milk	% B. F.	Lbs. B. F.	% of requirement
CLASS AA Five Years and Over** Minimum Requirement 400.0 lbs. Butter Fat. Must carry a calf for at least 265 days of the record.	Pearl's Dot 57445 A. R. 6140	19602.5	4.93	965.80	241.5
	Jean Du Luth Coronet 52816 A. R. 6392	20004.0	4.76	952.27	238.1
	Duchess Ruth 47060 A. R. 3523	14644.2	5.81	850.49	212.6
	Blossom of Bowood 62681 A. R. 7971	14079.7	5.93	835.40	208.9
	Elm Road Lady Rilma 65584 A. R. 14430	19003.4	4.39	834.36	208.6
	Janet of Prospect Hill 79916 A. R. 10473	18536.7	4.47	828.06	207.0
	Ashley's Queen 49257 A. R. 10769	16173.7	5.09	822.79	205.7
	Carwytham Queen 41121 A. R. 4456	15788.4	5.17	816.27	204.1
	Fern of Glenville 67181 A. R. 9112	15157.6	5.38	815.62	203.9
	Carrie of Hillhurst 34864 A. R. 5973	15307.8	5.32	814.83	203.7
CLASS BB Four and One-Half to Five Years** Minimum Requirement 381.8 lbs. Butter Fat. Must carry a calf for at least 265 days of the record.	Miss Bella of Rocky Reach 2d 68460 A. R. 12254	15084.0	5.47	825.31	206.8
	Park's Judith Beauty 76118 A. R. 8533	15338.8	5.01	768.50	196.0
	May Rose of Westbrook Farm 56445 A. R. 7991	15530.0	4.87	757.07	194.9
	Duchess France of Walnut Glens 3d 71860 A. R. 12072	15591.0	4.84	755.04	188.9
	Ingleside Queen May Rose 76205 A. R. 8873	13590.5	5.55	754.47	193.3
	Rose Queen of Edgemoor 79092 A. R. 14055	13130.9	5.67	744.32	186.5
	Beauty of Chicona 65537 A. R. 8111	13563.7	5.48	742.69	186.9
	Kate's Princess Jewel of Springcrest 63736 A. R. 9722	14683.1	4.97	729.22	185.3
	Imp. Polly Camp of Mara Alva 68154 A. R. 10374	12450.3	5.74	714.57	186.6
	Imp. Wyebrook Rose 69245 A. R. 6186	14872.1	4.78	710.21	179.8
CLASS CC Four to Four and One-Half Years** Minimum Requirement 363.5 lbs. Butter Fat. Must carry a calf for at least 265 days of the record.	*Bob's Elderon Mable 97880 A. R. 15484	16952.3	4.82	816.90	222.0
	Linden Girl of Harbor Hill 3d 58625 A. R. 4651	15033.9	5.23	785.89	207.0
	Galaxy's Violet of Mara Alva 74195 A. R. 11525	13722.2	5.69	781.11	213.7
	Silver Star of Jean Du Luth 84246 A. R. 10460	14659.1	5.19	761.46	201.2
	Convent's Duvallerie's Yvonne 82012 A. R. 13059	13020.8	5.64	733.77	194.9
	Blanche of Sulphur Springs 82252 A. R. 13264	14209.4	5.16	732.84	194.1
	Masher's Pansy of Clover Lawn 89919 A. R. 10521	13474.9	5.22	703.76	191.2
	Langwater Gardenia 74565 A. R. 11422	13819.9	5.04	696.23	190.3
	Idyl of Koshkonong Place 48151 A. R. 5684	14466.3	4.74	685.98	182.5
	Brookmead's Heartsease 97571 A. R. 12162	11489.0	5.90	678.42	185.2
CLASS DD Three and One-Half to Four Years** Minimum Requirement 345.3 lbs. Butter Fat. Must carry a calf for at least 265 days of the record.	Pearl's Orpha 98429 A. R. 14851	15149.6	5.47	828.94	239.1
	Rilma of Bay Cliffs 93480 A. R. 11549	15684.7	5.24	821.70	232.9
	Katonah's Dew Drop 76698 A. R. 8584	16505.5	4.76	786.04	217.3
	Imp. Angulosa's Blanche of Langwater 110748 A. R. 14758	13562.3	5.39	730.40	208.3
	Lady Mary of Sunnygables 101475 A. R. 14487	15674.3	4.61	722.86	202.6
	Star's Welcome 99399 A. R. 14885	14215.7	5.00	710.36	199.3
	Milford of Bethany 65962 A. R. 7334	13727.6	5.16	708.81	195.2
	Langwater Fairy 97979 A. R. 15116	13605.0	5.14	699.48	197.6
	Clara's Lily of St. Croix 76288 A. R. 10749	10919.7	6.28	685.66	190.2
	Violet of Orchard Springs 102631 A. R. 15311	11934.5	5.71	680.92	188.0
CLASS EE Three to Three and One-Half Years** Minimum Requirement 327.0 lbs. Butter Fat. Must carry a calf for at least 265 days of the record.	Daisy of Chicona 94894 A. R. 13460	12015.2	6.23	748.05	222.2
	Brilliant Lassie 86452 A. R. 11008	13870.0	5.38	746.32	217.3
	Goldmead's Bright Star 102077 A. R. 14720	15233.5	4.78	727.71	215.2
	Clarabelle of the Rancho 121269 A. R. 11974	11890.3	6.08	723.32	219.3
	Missaukee Sally 103153 A. R. 13266	13199.2	5.47	722.15	210.0
	Daisy of Mobjack 85119 A. R. 12163	12860.3	5.61	722.07	213.1
	Golden Princess of Sunnygables 102966 A. R. 14741	15496.0	4.62	716.51	211.9
	Dairydette's Verena of Chippewa 88813 A. R. 12523	13368.8	5.22	697.87	207.6
	Early Dawn 83549 A. R. 11278	10882.6	6.31	686.70	208.0
	Lucky Girl of the Rancho 120783 A. R. 11818	15265.5	4.40	672.32	201.2
CLASS FF Two and One-Half to Three Years** Minimum Requirement 308.8 lbs. Butter Fat. Must carry a calf for at least 265 days of the record.	Mixter Faithful 101637 A. R. 11670	12601.9	5.91	744.69	241.2
	Guernest Ruth 76671 A. R. 9392	14357.2	5.17	742.88	231.9
	Golden Coronet of Jean Du Luth 81283 A. R. 10315	12253.5	5.95	729.66	231.3
	Ma Floreine 90747 A. R. 12100	11187.7	6.22	695.55	220.7
	Imp. Rosie II. of Vimiera 93734 A. R. 11356	13396.9	5.14	688.35	211.2
	Westview Eulalie 101869 A. R. 14431	12058.5	5.68	684.41	212.6
	Cherub's Promise of Shorewood 83709 A. R. 10800	12311.2	5.55	683.54	213.3
	Victor's Annie of Fern Crest 108419 A. R. 14760	13144.3	5.18	680.48	209.3
	Easter Lily of Shady Lane 111613 A. R. 14320	13452.6	5.00	672.77	214.5
	Maxim's Golden Bella 87940 A. R. 12073	11455.5	5.77	660.99	207.5
CLASS GG Under Two and One-Half Years** Mininum Requirement 290.5 lbs. Butter Fat. Must carry a calf for at least 265 days of the record.	Norman's Missaukee Red Rose 89724 A. R. 10844	15122.3	5.03	760.72	254.3
	Merry Rose Maid 105929 A. R. 13048	13138.4	5.63	740.00	244.2
	Imp. Prospect's Rose des Houards 89003 A. R. 7549	13157.8	5.52	726.85	247.4
	Tuscarora Ledyard Blossom 92158 A. R. 10732	12620.6	5.60	707.03	237.4
	Maple Glen Miss Frost 89053 A. R. 10888	13165.6	5.26	692.76	227.4
	Pearl's Rose of Beaver Ridge 63932 A. R. 7082	12390.4	5.56	688.80	225.5
	Minnehaha's Papoose 67732 A. R. 7211	11623.6	5.84	678.37	233.5
	Leda's Daisy Moon 102680 A. R. 13425	12260.8	5.43	665.95	220.1
	Dorothy of Walnut Grove 93060 A. R. 10959	13343.3	4.92	656.95	219.9
	Missaukee Sally 103153 A. R. 13266	12008.2	5.31	637.65	208.8

Average Yield of 70 Class Leaders: 14044.15 lbs. Milk; 741.29 lbs. Butter Fat; 5.28 per Cent

The above are as they appeared Sept. 15, 1924

SUMMARY OF 3053 DOUBLE LETTER RECORDS

	Records	Lbs. Milk	Lbs. B. F.	Per Cent.
Class AA	873	10148.86	508.03	5.006
Class BB	218	10133.65	506.55	4.999
Class CC	279	9489.49	476.23	5.018
Class DD	286	9389.55	470.68	5.013
Class EE	333	8841.55	447.61	5.063
Class FF	378	8533.79	449.63	5.269
Class GG	686	7955.29	408.17	5.131
	3053	9180.94	465.26	5.068

Milk Production	Butter Fat Production
Best Year's Record 20004.0 lbs.	Best Year's Record 965.80 lbs.
Av. Ten Largest Records 17918.87 lbs.	Av. Ten Largest Records 856.51 lbs.

HONORABLE MENTION

Largest Double Letter record for which Certificate has been written since last issue of JOURNAL: Bob's Elderon Mable 97880 A. R. 15484: 16952.30 lbs milk; 816.90 lbs. butter fat in Class CC.

*First appearance in this list. **Requirements: For each day over the minimum age add 0.1 lb. butter fat to the minimum requirements.

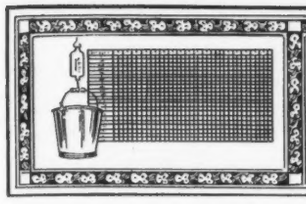

TEN LEADING COWS
IN EACH OF THE SEVERAL CLASSES OF THE FARMER'S DIVISION

		Lbs. Milk	% B. F.	Lbs. B. F.	% of requirement
CLASS AAA Five Years and Over** (Minimum requirement 360 lbs. Butter Fat)	Sharon Bell 76326 A. R. 8166	8912.6	6.15	548.12	152.3
	Stella's Lily 49984 A. R. 14482	11344.8	4.53	513.58	142.7
	Imp. Lady Fanny of La Grande Maison 57648 A. R. 13525	10394.0	4.85	503.63	139.9
	Iris's Lass 54838 A. R. 6663	10556.6	4.75	501.83	139.4
	Gilmore's Folly Girl 73600 A. R. 15236	9092.8	5.51	500.67	139.1
	Gertrude of Oak Hill 78328 A. R. 13998	8833.9	5.64	497.95	138.3
	Masher's Flavia 29972 A. R. 4106	10645.8	4.61	490.32	136.2
	Lord Butterfield's Folly Girl 62398 A. R. 14286	9409.1	5.03	473.68	131.6
	May Rose Lucretia 76320 A. R. 13476	8036.8	5.86	470.69	130.7
	Richesse of Butternut Brook 2d 71175 A. R. 13306	8666.0	5.20	450.44	125.1
CLASS BBB Four and One-Half to Five Years** (Minimum requirement 341.8 lbs. Butter Fat)	Anton's Lucile Primrose 71074 A. R. 11493	10084.1	5.69	573.75	167.6
	Gilmore's Tipperary 82359 A. R. 14284	9253.7	5.11	472.97	133.9
	Missy May Belle 73303 A. R. 12441	8351.3	5.59	466.87	130.1
	Trevose Maid 76616 A. R. 12793	10699.4	4.31	461.37	130.8
	Yeksahurst Maude 82528 A. R. 13888	8552.7	4.84	413.99	118.9
	Sequel's Rosy of Maple Grove 86385 A. R. 11861	7414.2	5.54	410.75	114.5
	Louise of Lu-Alyn 3d 82142 A. R. 9305	7338.4	5.44	399.00	114.8
	Lord Rose Mar's Neshobe 75148 A. R. 12778	6870.5	5.76	395.46	115.3
	Goldy's Gladys of Rose Point 75265 A. R. 13119	8229.3	4.79	394.57	111.5
	Miss Jennie Wren 64231 A. R. 10300	8245.2	4.73	390.31	108.9
CLASS CCC Four to Four and One-Half Years** (Minimum requirement 323.5 lbs. Butter Fat)	Sharon Bell 76326 A. R. 8166	9171.9	5.90	541.36	165.5
	Gilmore's Y. Girl 90004 A. R. 15026	9303.4	4.89	455.02	137.9
	Jewel of Tile Spring Farm 79760 A. R. 12174	7731.4	5.43	420.08	129.3
	Cowslip of Little Farm 109960 A. R. 14230	7391.3	5.66	418.58	122.8
	Mixter Vesta Dean 79730 A. R. 12547	9555.0	4.32	412.30	122.5
	Clover Lawn's Fancy 81057 A. R. 13208	7963.3	5.15	410.22	122.6
	Dorothy's Star's Choice Maiden 82981 A. R. 14214	6695.7	5.87	392.82	116.6
	Beauty's Yeksa of Spring Ridge 85327 A. R. 13273	6470.6	5.52	357.41	107.2
	Vida of The Dudley 95499 A. R. 13611	7152.5	4.66	332.96	100.8
CLASS DDD Three and One-Half to Four Years** (Minimum requirement 305.3 lbs. Butter Fat)	Dora's Ida of Grove Farm 89200 A. R. 13211	8313.7	5.61	466.20	150.2
	Gerar Richmond 80034 A. R. 12675	7826.4	5.89	461.17	143.1
	Yeksa Queen of Bailey Falls 88398 A. R. 13204	8477.0	5.18	439.47	137.1
	Azalia's May Rose 83369 A. R. 12695	8823.9	4.89	431.29	134.1
	Deer of Falmouth 81594 A. R. 12922	7540.5	5.33	401.98	125.8
	Mayflower Jehanna 77092 A. R. 11466	7841.9	5.08	398.03	123.7
	Primrose's Newgrove Queen 101443 A. R. 13450	7106.2	4.41	313.64	100.1
	Clara of The Dudley 95504 A. R. 13610	6584.6	4.73	311.43	101.7
CLASS EEE Three to Three and One-Half Years** (Minimum requirement 287.0 lbs. Butter Fat)	Margery Verna 81960 A. R. 10659	8587.3	5.09	436.67	148.6
	Cherry of Tile Spring Farm 90661 A. R. 12345	7743.0	5.27	408.10	141.4
	Brookdale Bettie 105672 A. R. 13313	7142.6	5.54	395.86	135.8
	Reaper's Rosemary of Oak Hill 90428 A. R. 13411	7564.6	5.20	393.65	129.2
	Imp. Flossie Lee of Jean Du Luth 93870 A. R. 12638	7431.6	5.21	387.04	126.9
	Lady Consolation of Haddon 85031 A. R. 12074	7519.0	5.05	379.84	127.7
	May Rose Goldleaf 87034 A. R. 12971	7921.6	4.79	379.16	126.3
	Martha's Butter Maid of Oak Hill 91445 A. R. 13999	8780.3	4.32	379.01	125.3
	Madge of York 90497 A. R. 13305	6764.8	5.56	376.40	123.6
	Imp. Mimosa's Pet of Jean Du Luth 93875 A. R. 12639	6984.2	5.23	365.21	121.9
CLASS FFF Two and One-Half to Three Years** (Minimum requirement 268.8 lbs. Butter Fat)	Mayflower's Fawn Face 92475 A. R. 13794	8503.4	5.20	442.06	155.3
	Cifs's Pearl 90009 A. R. 11780	7851.1	4.99	391.94	139.3
	Buckeye Patience of Davis Farms 108582 A. R. 14481	7278.9	5.20	378.38	139.3
	Galaxy May of Chestnut Ridge 97031 A. R. 13338	7376.0	5.04	371.81	131.1
	Cifs's Beauty 103350 A. R. 13767	6666.4	5.57	371.47	135.1
	Queen's Ruby 95304 A. R. 12418	6563.7	5.63	369.88	135.0
	Fanstay's Kala 103816 A. R. 14152	6845.5	5.26	359.74	131.8
	Elsie of Clover Leaf Stock Farm 105032 A. R. 15408	6683.9	5.18	345.99	123.7
	Rose Girl of Oak Hill 98013 A. R. 13726	7496.7	4.55	341.29	119.5
	Easter Buttercup of Road Side Farm 95584 A. R. 13291	7043.0	4.67	328.60	117.7
CLASS GGG Under Two and One-Half Years** (Minimum requirement 250.5 lbs. Butter Fat)	Queen of Greenvale 94039 A. R. 11774	7680.8	5.26	403.82	153.3
	Stockdale Lassie 97703 A. R. 12505	9094.6	4.44	403.63	153.4
	Tuscarora King's Betty 104358 A. R. 12779	7198.5	5.52	397.36	156.7
	Cora's Tristan of Spring Ridge 101823 A. R. 13272	8340.9	4.66	388.92	145.0
	Foshay's Jeannette 100220 A. R. 13665	6580.6	5.66	372.66	140.5
	Goldseeker's Nellie of Stockdale 115665 A. R. 15066	7013.3	5.26	369.82	140.7
	Brechinwood's Fashion Violet 149325 A. R. 15287	6503.7	5.34	347.17	134.4
	Gilmore's Tilda 118067 A. R. 14285	6833.4	5.01	342.04	135.6
	Viburnum of Weedywold 94669 A. R. 13074	6374.5	5.35	341.17	127.7
	Valentine Sequel's Lassie o'Brechinwood 105714 A. R. 13514	7184.1	4.63	332.42	132.3

Average Yield of 67 Class Leaders: 8006.46 lbs. Milk; 411.87 lbs. Butter Fat; 5.14 per Cent

The above are as they appeared Sept. 15, 1924

SUMMARY OF 113 TRIPLE LETTER RECORDS

	Records	Lbs. Milk	Lbs. B. F.	Per Cent.
Class AAA	29	8734.88	431.01	4.934
Class BBB	12	8404.78	425.79	5.066
Class CCC	9	7937.23	415.64	5.237
Class DDD	8	7814.28	402.90	5.155
Class EEE	11	7598.14	384.98	5.067
Class FFF	15	6849.62	348.84	5.092
Class GGG	29	6529.03	326.63	5.003
	113	7644.10	385.06	5.037

Milk Production	Butter Fat Production
Best Triple Letter Record 11344.8 lbs.	Best Triple Letter Record 573.75 lbs.
Av. Ten Largest Records 10391.24 lbs.	Av. Ten Largest Records 514.49 lbs.

**Requirements: For each day over the minimum age add 0.1 lb. butter fat to the minimum requirements.

WHAT THE COWS ARE DOING

Their latest credits in the Advanced Register

SPECIAL NOTE: This list contains the monthly and total credits as checked at the time of going to press. Any omissions or back credits given signify that either data had not been received in time or are held pending verification. These credits are subject to verification and correction until final approval and acceptance and are all made on the two-day basis except where specially noted.

Name and Number	Class	Days	Month	Month Credit Lbs. Milk	Month Credit % Fat	Month Credit Lbs. B. Fat	Total Credit Lbs. Milk	Total Credit Lbs. B. Fat
ABELL, C. B., LOWRYS, S. C.								
Nelle of Sandy Lane 118592	F	264	July	955.4	4.16	39.74	8110.9	365.84
ADAMS, W. R., HIGHLAND STOCK FARM, MANKATO, MINN. 1 day test.								
Beauty Queen of Highlands 103237	C	167	July	992.2	5.56	55.17	5944.7	308.88
Grace's Duchess of Highlands 130279	G	251	July	964.5	5.50	53.05	8188.4	460.36
Jessica of Mound City 82884	A	365	June	372.5	5.52	20.56	7609.7	424.11
Lassie's El Mere 104296	C	150	July	1265.1	5.51	69.71	7266.2	350.70
Mara's Beauty of Highlands 99245	B	288	July	1006.7	5.02	50.54	9686.0	513.26
Margaret's Sugar-foot of Highlands 115736	E	227	July	873.1	5.47	47.76	6795.4	375.66
Tessie Highlands 81850	A	244	July	1191.8	5.92	70.55	10277.3	524.54
ARCHER, CAROLINE, FLYING HILL FARMS, READING, PA.								
Pride's Glow of Flying Hill 116055	F	335	July	835.7	5.69	47.55	9005.4	508.02
ATWOOD, HOWARD, ORCHARD VIEW FARM, BOLTON, MASS.								
Albamont Bluebell 94657	B	322	July	847.1	4.77	40.41	10345.5	499.96
Ethel of Cumberland 125705	E	57	July	1016.4	4.55	46.25	1854.2	86.13
Favorite's Margaret 92310	B	204	July	989.0	5.21	51.53	8832.8	441.37
Jeannie's Jean 104202	D	274	July	892.3	5.17	46.13	8650.7	419.30
Lady Frances Falwick 87011	A	5	June	178.3	5.05	9.00		
		36	July	1343.8	5.05	67.86	1522.1	76.86
s. Ravenscroft Golden Royal 39443								
d. Lady Falwick 26404								
AUSTIN, R. J., LISETER FARMS, NEWTOWN SQUARE, PA.								
Lilac of Harriton 93583	C	365	July	199.4	4.57	9.11	8011.0	361.11
Princess Mary of Harriton 132317	E	335	July	706.4	4.52	31.93	8103.3	378.11
BABSON, FRED K., FOUR PINE FARM, HINSDALE, ILL.								
King's Beldame of Four Pine 111671	D	74	July	953.4	5.41	51.58	2332.5	125.36
King's Carmita of Four Pine 115200	F	269	July	695.5	6.16	42.84	7630.5	439.32
King's Celia of Four Pine 128141	G	204	July	828.7	5.63	46.66	6582.2	337.71
King's Countess of Four Pine 118934	F	160	July	856.2	5.35	45.81	4957.9	243.72
Romala of Dreamwold 105155	D	261	July	647.0	5.65	36.56	7451.6	377.75
BACON, ROBERT, MRS., THE ROBERT BACON FARM, WESTBURY, N. Y.								
Aster of Fernbrook 106936	C	144	July	1097.3	4.26	46.74	6660.0	315.39
Saugerties Romana 132574	G	150	July	1025.6	4.75	48.72	5056.2	245.03
Ultra Freesia of Fernbrook 106934	D	222	July	1162.8	5.52	64.19	8920.5	482.53
BAILEY, HARRY, BEECHFORD FARMS, MOUNT TREMPER, N. Y.								
Gayhead's Ultra Beatrice 107063	D	218	June	840.7	5.43	45.65		
		249	July	772.8	5.78	44.67	7663.1	405.41
BALDWIN, DWIGHT, MAPLERIDGE FARM, WESTBORO, MASS.								
Upland's Maid 124524	F	31	July	1245.0	4.34	54.03		
s. Langwater Cavalier 21012 A. R.								
d. Rockingham Maid 94933								
BALLARD BROS., BALLARD FARM, NILES, MICH. 1 day test.								
Bluebell of Ballard Farm 128914	G	169	July	515.5	5.25	27.06	3485.4	169.45
Lady Gay of Ballard Farm 128911	G	203	July	557.1	5.36	29.86	4552.0	232.79
Lucy of Ballard Farm 124058	F	218	July	693.3	4.40	30.51	6258.8	288.89
Rosamond's Lass of Ballard Farm 128913	G	116	July	756.1	4.15	31.38	3271.2	134.96
BARBOUR, W. T., BRIARBANK FARM, BIRMINGHAM, MICH.								
Briarbank Janoca 126555	G	213	July	739.8	5.62	41.58	5393.0	299.60
Briarbank Pava 140200	G	168	July	632.9	5.26	33.29	3936.4	209.11
BECHTEL & McILRAITH, WYANET FARMS, DAVENPORT, IOWA. 1 day test.								
Guernsey Queen of Spring Dale 117888	G	365	June	280.2	5.58	15.64	10372.8	525.82
BECHTEL, GEORGE M., WYANET FARMS, DAVENPORT, IOWA. 1 day test.								
Princess Lucy of Braeside 2d 129725	G	144	July	824.4	4.79	39.49	4081.8	184.26
St. Austell Carmen 135341	D	365	July	295.1	4.61	13.60	11152.0	433.93
St. Austell Catherine 135340	B	20	May	474.7	3.82	18.13		
		50	June	866.0	3.82	33.08		
		81	July	914.8	3.74	34.21	2255.5	85.42
s. Langwater Crusader 28059 A. R.								
d. Dagna of Hillhurst 35969 A. R. 2857								
Stella of Jericho 91916	C	327	July	518.3	5.69	29.49	8894.1	403.61
BLAHNIK BROS., KODAN GUERNSEY FARM, ALGOMA, WIS. 1 day test.								
Pauline of Kodan 110933	D	186	July	1075.0	5.34	57.41	6678.5	351.65
BLAHNIK, JACOB J., KODAN GUERNSEY FARM, ALGOMA, WIS. 1 day test.								
Balm of Sarnia 2d 120518	E	171	July	651.7	4.38	28.54	4688.3	195.77
Belva of Linwood 64453	A	201	July	723.9	4.30	31.13	6184.5	256.01
BOLTON, CHESTER C., FRANCHESTER FARMS, SOUTH EUCLID, OHIO.								
Florrie's Daisy 121125	F	209	July	637.2	4.32	27.53	4803.6	227.56
Florrie's Dot 121467	G	240	July	625.5	4.77	29.84	6080.1	285.55
Florrie's Lassie 121124	F	256	July	624.6	5.16	32.23	5568.2	286.85
Florrie's Primrose 121126	G	316	July	602.2	5.06	30.47	6964.3	353.83
Florrie's Starlight 126963	F	20	June	446.5	4.66	20.81		
		51	July	763.2	4.94	37.70	1209.7	58.51
s. Florrie's Lad of Valley Ridge 51984 A. R.								
d. Ocea 50233 A. R. 13071								
BOWEN & GIEZENDANNER, OAK LAWN FARM, BARRON, WIS.								
Elm Road Lydia 70793	A	105	July	1688.1	4.34	73.26	5922.5	272.20
Heatherbell Marie of Medford 86466	A	24	June	1155.8	3.57	41.26		
		55	July	1674.6	3.67	61.46	2830.4	102.72
s. Olle Herot 33987								
d. Heatherbell of Lynnhurst 51775								

BRADLEY & STEVENS, CENTERVILLE, IOWA.

Lura Josepha 139967	C	85	June	1426.4	3.77	53.78		
		116	July	1354.9	3.78	51.22	5846.5	218.16

BROWNING, P. W., MOUGHON FARM, RIVERDALE, MD. 1 day test.

Fairy of Pine Ridge 79739	A	365	July	324.2	4.84	15.69	13498.4	679.47
Keene Valley Marigold 124901	F	109	July	862.9	4.70	40.56	3309.1	162.83
Mandy Ann of Pine Ridge 100192	A	291	July	1170.2	4.27	49.97	13279.8	569.37
Masher's Morning Glory of Moughon 132384	G	19	July	566.9	4.16	23.58		
s. Harbor Hill Surprise 60328								
d. Imp. Sea Belle of Anna Dean Farm 2d 52574								
Merrymaid of Moughon 126440	G	79	July	1199.0	4.20	50.36	2923.1	129.80
Rosetta of Pine Ridge 105829	C	244	July	1098.3	5.02	55.13	10481.1	501.22
Strontia Charity 107700	B	89	July	1187.5	3.95	46.91	3585.9	142.10

BROWN, JAMES A., BROWN BULB RANCH, CAPITOLA, CALIF.

Blossy's Sequel 60996	A	78	July	1487.1	5.22	77.63	3680.7	181.17
Freesia's Pollyanna 80238	A	337	July	1679.8	4.65	78.11	18000.2	827.32
May Rose's Sweet Maggie 60995	A	53	July	1146.9	4.77	54.71	1958.3	96.09
Imp. Sarah IV. 53615	A	191	July	1122.7	5.12	57.48	6893.6	346.28

BURDEN, HENRY, LONGVIEW FARMS, CAZENOVIA, N. Y.

Anna of Home Acres 138540	F	230	July	607.3	5.85	35.53	5196.8	283.72
Mamie of Meadowbrook 60167	A	143	July	918.1	4.50	41.31	5148.0	227.20
May of Home Acres 138541	G	260	July	395.2	5.59	22.09	4444.5	245.59
Peterkin's and Frances's Spotty S. 125117	F	171	July	1026.0	4.00	41.04	6345.0	258.37
Peterkin's Beauty of Fairview S. 112241	E	286	July	1231.5	4.38	53.94	13466.0	550.71
Peterkin's Pet of Le Beurre Farm 133647	G	163	July	1194.0	4.12	49.19	6406.9	252.67

BURKE, E. S., JR., HILLBROOK FARM, CHAGRIN FALLS, OHIO.

Beauty's Hope 88299	A	199	July	1129.5	4.32	48.79	7728.3	323.11
Diana of Maple Heights Farm 105735	C	167	July	1122.3	4.48	50.28	6017.7	266.33
Dorothy of Brookdale 103307	A	267	June	1294.4	4.69	60.71		
		298	July	1265.8	4.59	58.10	14300.8	662.41
Imp. Fleurie Victoria III. 140249	E	30	June	1281.6	4.27	54.72		
		61	July	1237.0	4.49	55.54	2518.6	110.26
s. Imp. Angulosa's Gem of Lilyvale 68191								
d. Fleurie Victoria of the Cloture R. G. A. S. 14046 P. S.								
Galaxy's Fawn 2d 129905	G	193	July	1185.2	4.41	52.27	7381.6	336.99
Glen Gable Mazeppa 160249	G	164	July	852.5	5.06	43.14	4885.5	235.41
Imp. Ladida Des Osmonds 140227	A	200	July	1249.6	5.06	63.23	9048.1	441.61
Langwater Musetta 126416	G	255	July	862.0	4.85	41.81	7375.0	337.56
Langwater Valentine of Carteret 126414	G	244	July	963.7	4.51	43.46	7713.3	327.63
Imp. Lavender II. of Les Quartiers 140250	F	258	July	1060.1	4.39	46.54	9600.5	412.15
Murne's Apple Bud of A. D. F. 83445	A	153	July	1280.4	4.88	62.48	6351.2	317.93
Sally of Town Line 65936	A	222	July	964.0	4.79	46.18	7403.0	332.08
Sally's Spottie 125143	F	112	July	910.4	4.17	37.96	3532.9	145.20
Sequel's Jessie of A. D. F. 81416	A	150	July	1347.1	4.67	62.91	7206.3	387.65
Imp. Ultra II. des Simons 140247	F	320	July	825.1	4.83	39.85	8920.9	411.10

CADWALADER, DOROTHY E., CHESTNUTWOLD FARM, WAYNE, PA.

May Violet of Edgemoor 107118	C	92	July	1286.4	4.41	56.73	4244.2	194.52
Ultra's Lulu of Edgemere 98672	A	132	July	1423.5	4.25	60.50	7020.3	315.42

CADWALADER, GRAYCE M., CHESTNUTWOLD FARM, WAYNE, PA.

Dawn of Navarino 122221	F	269	July	806.1	4.82	38.85	8774.7	392.59

CALDWELL, R. B., HAZELWOOD FARMS, CHESTER, S. C.

Imp. Aurora of Mara Alva 75349	A	135	July	1048.7	4.18	43.84	5185.9	222.51
Ben Hur's Alpha 87868	A	58	July	1041.2	5.16	53.73	1812.8	92.85
Brilliant of Brice Farm 134720	G	141	July	779.8	5.62	43.82	3941.0	212.41
Lady Hanes of Valevue 94565	B	229	July	923.7	4.78	44.15	7528.5	373.32
Lady Marie of Brice Farm 102150	C	233	July	780.9	5.54	43.26	7054.4	394.38
Little Minnie of Brice Farm 123667	G	365	July	332.2	6.08	20.20	7896.9	459.97

CANDLER, JOHN S., MILEYBRIGHT FARM, DECATUR, GA. 1 day test.

Appin's Lurline 116724	F	344	July	571.6	5.07	28.98	7725.6	386.69
Imp. Cosy VI. of the Vauxbelets 41654	A	223	July	847.5	4.36	36.95	9506.0	427.61
Fair View's Delight 92417	B	292	July	771.6	4.37	33.72	9645.7	430.70
Gemsie O. K. 57404	A	305	July	577.8	5.71	32.99	8062.8	477.36
Imp. Golden Tip of Mara Alva 77238	A	353	July	475.8	4.40	20.94	10775.8	444.60
Joena Buckley 70030	A	153	July	848.4	4.37	37.08	4784.7	214.81
Killarney Annie 110170	C	277	July	747.8	4.26	31.86	8481.0	387.46
Lovell Park Jane 133745	G	31	July	849.2	4.23	35.92		
s. Mixter Volunteer 39198								
d. Dawnee of Chesney Farms 66578								
Imp. Osceola Buttercup of Bon Air 140234	B	99	July	935.4	4.41	41.25	3392.8	145.44
Imp. Osceola Mermaid 123866	F	92	July	981.5	4.23	41.52	2997.3	127.56
Peerless Valerine 97182	B	229	July	738.2	4.36	32.19	7506.9	345.62
Imp. Vern of Vale View 143231	G	28	July	932.6	3.93	36.65		
s. Sequel's Lodestar R. G. A. S. 4131 P. S.								
d. Nelly of Rocque Balan R. G. A. S. 14133 P. S.								

CARTER, S. M., CAPE GIRARDEAU, MO.

Imp. Golden Dawn of the Spurs 100135	B	335	June	71.4	5.30	3.78		
		365	July	542.1	4.15	22.50	6999.0	319.48

CASSATT, EUGENIA K., KELSO FARM, BERWYN, PA. 1 day test.

Brookmead's Morning Glory 97574	C	335	July	614.9	5.17	31.79	9780.1	454.60
Dapplemere Rose 104323	D	205	July	869.7	4.67	40.61	6461.4	305.93
Lu Jessie 2d 62902	A	126	July	1214.2	3.62	43.95	4967.1	196.42
Phoebe of Malvern 110876	E	244	July	919.7	4.34	39.91	8657.4	378.61

***CASSEL, I. A., MAPLE LAWN FARM, HARLEYSVILLE, PA. 1 day test.**

Overbrook Blondy 109427	D	100	July	799.0	6.02	48.10	2729.6	157.88
Valentine Girl of Homestead 102537	C	150	July	892.2	4.66	41.58	4851.3	223.63

*Tested by the National Farm School.

CHENEY, ARTHUR C., CHENWOLD FARMS, CASTLETON, N. Y.

Criterion's Dame d'Or of Bellview 76129	A	228	July	805.8	4.94	39.81	6902.9	344.47
Criterion's Prim of Bellview 54951	A	122	July	1365.5	4.28	58.44	5519.0	231.85
Imp. Daisy's Freesia 106333	D	325	July	932.4	4.61	42.98	10788.1	476.08
Faith's Julia 110168	D	226	July	1045.6	4.40	46.01	8395.9	366.93
Russet Rose of Bellview 116649	D	210	July	741.6	4.30	31.89	6520.6	277.86
Twin Daisy Peerless 107016	E	365	July	160.3	4.31	6.91	13774.2	540.62
Twin Rose Peerless 107017	E	365	July	11.9	5.96	.71	8342.8	433.99

CLEMSON AGRICULTURAL COLLEGE, CLEMSON COLLEGE, S. C.

Golden Ann of the Flats 121592	E	55	July	1207.0	4.47	53.95	2126.3	87.96
May King's Golden Dew Drop 143570	G	135	July	888.0	4.60	40.85	4158.6	186.47
May King's St. Martin's Triumph 98831	B	15	July	558.8	4.08	22.80		
s. Lady Dorothy's May King 27111								
d. Imp. Fancy's Princess of St. Martins 60590								

Raymond's Emerita of A. D. F. 86052	A	365	July	189.2	5.50	10.41	7634.5	393.52

CLEVELAND, CHARLES D., SUNNYBROOK FARM, EATONTOWN, N. J.

Monarch's Ideale 70042	A	82	July	1735.5	4.94	85.73	4684.4	240.84
Sunnybrook Myrtle 101971	D	365	June	60.7	5.36	3.25	10048.0	510.55

COE, W. R., "PLANTING FIELDS," OYSTER BAY, N. Y.

Princess Patricia of Planting Fields 102898	C	177	July	1401.0	4.65	65.15	8643.6	426.79

COLSON, EDWIN, EST., COLSON DAIRY FARMS, ELMER, N. J. 1 day test.

Imp. Alma of Colson Farm 119886	C	122	July	947.9	4.83	45.78	3936.7	200.53
Betty of Cedarcrest 59802	A	122	July	1093.4	4.43	48.44	4732.9	219.63
Imp. Blanchette of Colson Farm 119890	B	185	July	788.6	5.15	40.61	5691.8	269.40
Imp. Fanny of Colson Farm 119895	C	189	July	922.4	5.14	47.41	6089.9	312.88
Favorite Belle of Haddon 106386	D	111	July	809.0	4.48	36.24	3237.7	167.32
Glenwood's Valentine of Colson Farm 133721	G	159	July	692.6	5.00	34.63	3699.4	175.75
Peaches and Cream 62750	A	185	July	579.1	5.14	29.77	4123.6	198.05

COLSON, JESSIE L., COLSON DAIRY FARMS, ELMER, N. J. 1 day test.

Alcyon Fleurie 156517	G	117	July	653.3	5.54	36.19	2762.1	151.11

COMSTOCK, GEORGE CARLTON, CARLTON FARMS, MONTROSE, PA. 1 day test.

Bess Purism 75710	A	182	July	794.5	4.63	36.79	5033.4	226.48
Carlton's Fairy 122454	E	122	July	755.7	4.70	35.52	3531.3	156.85
Carlton's Penelope 127090	G	182	July	413.1	5.95	24.58	2533.1	135.67
Favorite's Folly 113439	E	274	July	343.8	5.07	17.43	3712.7	175.35

CONKLE & RICHEY, SHREVE, OHIO. 1 day test.

Duchess Ethel of Tod Farm 94940	A	274	July	1025.9	4.40	45.14	10510.3	479.98
Governor's Favorite Rose 95619	A	108	July	1466.4	3.68	53.96	4771.7	210.05
Rose of Plain View 89580	B	260	July	934.3	4.82	45.03	9414.1	472.79

COOPER, GEORGE C., CRAIGAMOOR FARM, SUPERIOR, WIS.

Craigamoor Cherry 98405	D	313	June	464.0	5.99	27.79		
		344	July	469.6	6.13	28.79	7199.6	399.56
Craigamoor Grace George 96916	C	310	June	417.5	6.42	26.80		
				11.1	5.67	.63		
		341	July	1049.3	5.67	59.50	8618.8	497.74
Craigamoor Jessie Rose 124703	F	313	May	301.5	6.29	18.96		
				228.1	5.46	12.45		
		343	June	934.6	5.46	51.03		
		365	July	644.1	5.46	35.17	9563.3	518.15
Craigamoor Lucille 107189	C	81	June	1052.1	4.43	46.61		
		112	July	955.8	4.63	44.25	3964.9	178.53
Craigamoor May King's Dottie Dimple 99042	B	122	June	1209.1	4.85	58.64	5302.1	249.54
Craigamoor Patience 124704	E	122	June	908.3	5.31	48.23		
		153	July	828.1	5.36	44.39	4484.8	232.12
Tim's Gail of The Balsams 84176	A	206	June	823.1	5.18	42.64		
		237	July	832.7	5.13	42.72	7714.9	379.28

COOPER, MINNIE A., CRAIGAMOOR FARM, SUPERIOR, WIS.

Craigamoor Delores 107196	D	177	June	887.8	4.97	44.12		
		208	July	853.7	5.14	43.88	6032.1	300.92

COOPER, R. M., JR., MIMOSA GUERNSEY FARM, WISACKY, S. C.

Avaleith's Lucy 121514	F	170	July	754.4	4.70	35.46	4585.7	217.13
Imp. Donnington Gaiety 8th 65901	A	265	July	1296.6	5.44	70.54	11776.3	625.27
Glen Gable Actress 158690	F	240	July	715.0	5.39	38.54	5989.8	314.59
Glen Gable Adda 158688	E	143	July	1039.2	5.17	53.73	5541.0	252.18
Glen Gable Tulip 152989	G	365	July	88.3	6.28	5.55	9897.3	550.56
Mimosa's Water Nymph 134356	G	268	July	938.1	4.49	42.12	8211.3	397.64

CORNELL UNIVERSITY, ITHACA, N. Y.

Glenwood Queen Garnet 113535	F	327	July	540.4	6.11	33.02	7481.8	413.37
Le Cheminant Constance 122377	E	188	July	374.1	4.81	17.99	4314.9	209.94
Mota Linden 102734	C	127	July	1518.4	3.64	55.27	6706.0	306.26
Ultra's Jeanette of Sunnyside 120169	G	334	July	97.0	5.81	5.64	7502.0	393.05
Ultra's Milkmaid of Sunnyside 120170	G	333	July	158.0	5.48	8.66	8467.6	441.65

CRAFT, HARVEY C., MATINECOCK FARM, GLEN COVE, N. Y. 1 day test.

Wildflower of Matinecock 117041	E	85	July	1218.3	3.28	39.96	3302.1	132.90

CRAWFORD, D. F., ROSELEA FARM, CORAOPOLIS, PA.

Itchen's Irene of Mapleview 130029	F	76	July	1003.4	5.15	51.68	2483.5	128.16
Waddington Lily 99983	C	203	July	907.0	5.39	48.89	6830.7	354.62

CROZER, JOHN P., WEST FARM, UPLAND, PA.

Matie of Valley View 77493	A	120	July	1365.1	4.59	62.66	6005.3	265.83
May Jessie of Upland 80071	A	153	July	501.3	5.18	25.97	3359.7	160.94
Polly of West Farm 121463	F	105	July	973.1	4.91	47.78	3687.0	180.61

DANE, ERNEST B., "LONGWOOD," CENTER HARBOR, N. H.

Babette of Roughwood 124584	G	182	July	871.2	4.93	42.95	5612.7	279.99
Blanchflower of Longwood 128072	G	92	July	826.3	5.43	44.87	2584.1	135.71
Demonstrator's Garnet of Longwood 133316	G	83	July	829.0	4.69	38.88	2196.1	100.84
Demonstrator's Pearl of Longwood 128074	G	92	July	1091.0	4.45	48.55	3227.9	136.70
Demonstrator's Ruby of Longwood 127967	G	92	July	779.9	5.23	40.79	2403.1	127.95
Druid of Longwood 114218	E	182	July	719.5	5.01	36.05	4527.5	230.58
Honor Maid of Roughwood 88715	A	118	July	1056.0	5.12	54.07	3986.6	192.97
Petunia of Longwood 97325	C	305	July	748.8	5.35	40.06	8728.3	443.62
Royalist's Fancy of Longwood 123279	F	182	July	802.9	4.23	33.96	5086.9	220.34

DARBY, Z. G., "ROSENEATH," LOWRYS, S. C.

Lady Fern of Roseneath 92095	B	271	July	1191.5	4.54	54.09	9294.9	498.01

DAVID, W. J., DILLON, S. C.

Galatea's Rose of Eastlawn 84314	A	261	July	1085.6	4.90	53.19	9899.0	552.05

DEUTSCH, JAY B., BAY CLIFFS STOCK FARM, BIG BAY, MICH.

Bay Cliffs Fern 129352	G	91	July	1150.6	3.80	43.72	3282.8	126.05
Bay Cliffs Glenwood Girl 125878	G	222	July	1254.0	4.78	59.94	9507.3	401.50
Bay Cliffs Marchioness 129351	G	98	July	1160.6	4.77	55.36	3698.4	171.01
Ellenwood's Daisy 88483	A	104	July	1320.6	5.43	71.71	4935.2	240.03
Esther's Betty of Kentrevor 51589	A	233	July	1139.3	4.70	53.55	10693.6	504.50
Folly Honoria 98802	C	365	July	460.3	5.47	25.18	11150.2	606.28
Jennie Robena of Dunferline 76159	A	264	July	1045.6	4.20	43.92	12677.8	520.72
Lillian of Greenvale 80183	A	98	July	1673.3	4.56	76.30	5697.4	236.46
Missaukee Sally 103153	C	112	July	1201.9	5.29	63.58	4445.4	236.97
St. Austell Daybreak 81406	A	131	July	1528.6	4.78	73.07	6551.7	291.14
Sergeant's Maxie of Mountrose 105225	D	284	July	848.7	6.32	53.64	9102.3	559.13

DILLON, D. FRANK, SHADOW FARM, LEOMINSTER, MASS.

Imp. Angulosa's Daisy of Langwater 110752	C	92	July	895.3	4.60	41.18	2990.9	144.45

Constance of Pleasant View 2d 89879	A	36	July	1193.0	4.44	52.97	1324.9	59.35
May Rose Queen's Governor's Molly 94823	B	194	July	1060.1	4.21	44.63	7700.2	325.44
May Rose Queen's Governor's Molly 2d 130875	G	92	July	632.5	4.57	28.91	1979.9	88.51
Pride's Louise 2d 85592	A	188	July	786.0	4.91	38.59	5523.5	269.33
Shadow Farm Louise 132603	G	176	July	589.0	4.67	27.51	4005.7	184.53

DIXON, D. M., & SONS, ELBRIDGE, N. Y.

Couture's Pet 98310	B	26	June	905.1	3.96	35.84		
		57	July	984.5	4.04	39.77	1889.6	75.61

s. Gold Dust's May King 24740 A. R.
d. Glory of the Couture 2d 62411

DOUGLAS COUNTY WORK FARM, SOUTH RANGE, WIS.

Caribou Obasan 2d 109270	D	122	July	820.6	4.82	39.55	3295.0	163.41
Douglasco Jaqueline 143891	E	133	July	862.8	5.19	44.78	3799.6	192.25
Effaline's June 2d 103257	C	182	July	853.5	4.99	42.59	4979.0	252.51
Georgina's Dorothy 3d 103256	D	305	July	300.7	6.59	19.82	7384.3	450.12
Georgina's Patricia 103254	C	107	July	850.4	4.58	38.95	3256.6	144.30

DUPEE, WALTER H., ROSEMOOR FARM, RIVERSIDE, CALIF.

Rosebud of Peace Vale 85705	A	308	July	1079.3	5.36	57.85	13877.1	718.05

EBERT, GEORGE F., THE HEDGE HILL FARM, PHOENIXVILLE, PA.

Hedge Hill's Ultra Golda 117332	F	299	July	790.6	5.41	42.77	9441.7	481.03

EGYPT MILLS GUERNSEY CLUB, CAPE GIRARDEAU, MO.

Peggy of Egypt Mills 123648	G	305	May	413.3	6.21	25.67		
		335	June	110.5	6.21	6.86		
		365	July	590.4	4.94	29.17	6346.5	320.78

EMERSON, I. E., BROOKLANDWOOD FARMS, BROOKLANDVILLE, MD.

Brooklandwood Bon Bon 124580	G	295	July	805.4	5.05	40.67	8589.3	404.08
Brooklandwood Penelope 124579	G	169	July	880.0	5.00	44.04	4986.3	223.20
Brooklandwood's May 97200	B	61	July	1380.0	4.75	65.55	2669.2	133.88
Brooklandwood Ultra Stella 105992	E	327	July	715.6	5.03	35.99	9926.0	454.22
Langwater Delight 47040	A	285	July	702.0	5.09	35.73	8148.3	409.07
Royal's May Queen of Pomeroy 79436	A	257	July	939.2	5.08	47.71	10155.7	444.34

FAXON, S. B., BLUE BARNS FARM, SCHENECTADY, N. Y. 1 day test.

Marion Mac 34818	A	122	July	1267.5	4.10	51.97	5374.3	235.30
Nestor's Galaxy Blanche 87504	A	122	July	1029.6	4.37	44.99	4483.8	204.81
Warrior's Mayflower of Blue Barns 126472	G	131	July	1150.3	3.95	45.44	5495.7	235.81

FERRELL, E. M., REDWOOD FARM, REISTERSTOWN, MD. 1 day test.

Ultra's Anna Belle of Walnutvale 118574	E	80	July	1251.6	4.05	50.69	3422.9	134.51
Ultra's Blanche of Walnutvale 127491	F	31	July	831.7	5.50	45.74		

s. Grace's Ultra May King 49555
d. Beth of Hawthorn 89910

FESSENDEN, S. H., SILVERWOOD FARM, HOLLISTON, MASS.

Criterion's Gertrude of Rockstone 74672	A	277	July	1019.1	4.71	48.00	10497.3	506.93
Criterion's Vauxbelets of Rockstone 70947	A	173	July	991.2	4.60	45.60	7150.0	331.48
Silverwood's Marigold 120244	F	227	July	935.8	5.32	49.78	7735.8	407.21
Silverwood's Mignonette 115814	F	281	July	753.4	5.76	43.40	7232.0	417.33

FETSCHER, ARTHUR E., ELGIN HEIGHTS GUERNSEY FARM, STEVENSVILLE, MONT. 1 day test.

Mollie of Ayersdale 95615	B	160	July	1234.0	4.45	54.91	6662.7	284.97

FISHER, JANON, "THE CAVES," ECCLESTON, MD.

Francesdale's King Masher's Lassie 97692	B	150	July	1005.2	4.52	45.44	5652.3	269.72

FITZGARRALD, ANNA E., BITTER ROOT GUERNSEY FARM, STEVENSVILLE, MONT.

Luna's Lily of Bonnie Brae 2d 75738	A	274	June	594.2	5.40	32.09	7230.8	330.83
Picotte's Princess of O'Klare 96020	C	365	June	494.1	4.62	22.83	8302.2	375.92
Valentine of O'Klare 109112	D	170	June	919.1	4.07	37.41		
		201	July	769.0	4.43	34.07	6425.7	263.55

FITZGARRALD, MARK D., BITTER ROOT GUERNSEY FARM, STEVENSVILLE, MONT.

Geoffrey's Princess Ena 105243	D	264	June	725.6	5.26	38.17		
		295	July	555.6	5.71	31.72	7339.3	394.40
Holden IV.'s Princess Ena 66677	A	336	May	593.6	5.38	31.94		
		365	June	593.4	5.23	31.03	10036.6	501.62
Von Don Sila 93751	B	326	June	832.3	4.66	38.79		
		357	July	594.3	5.30	31.50		
		365	Aug	137.3	5.30	7.28	10979.7	503.62

FLINN, WILLIAM, EST., BEECHWOOD FARMS, SHARPSBURG, PA.

Beechwood's Woodbine 119154	E	15	June	522.5	3.75	19.59		
		46	July	1087.8	3.75	40.79	1610.3	60.38

s. Langwater Valiant 51868
d. Langwater Woodbine 89274 A. R. 13506

Horatius's Amazon of Beechwood 125025	G	182	July	854.1	4.83	41.25	5762.9	260.12
King's Narcissa of Beechwood 136407	G	8	June	211.6	4.35	9.20		
		39	July	876.1	4.35	38.11	1087.7	47.31

s. Langwater Eastern King 63072
d. Narcissa of Beechwood 100377 A. R. 13284

Langwater Crystalline 128593	G	12	June	341.9	3.54	12.10		
		43	July	1090.9	3.54	38.62	1432.8	50.72

s. Langwater Valiant 51868
d. Langwater Prism 89264

Langwater Electra 86203	A	351	July	765.3	5.33	40.79	12522.8	615.43
Lena of Beechwood 106068	D	174	July	754.7	5.31	40.07	5180.1	252.77
Princess Isabelle of Riverdale 115491	D	150	July	988.0	3.92	38.73	5329.1	210.27

FLINT, H. J., FLINTARROW FARM, HOPE VALLEY, R. I. 1 day test.

Imp. Barb's of Lilyvale 159283	E	68	July	983.6	4.32	42.49	2184.9	94.02
Imp. Colinette II. of Coin Colin 159282	D	68	July	1016.4	4.15	42.18	2280.5	94.52

FOSTER, FRANK B., "THE SYCAMORES," PHOENIXVILLE, PA.

Imp. Christine of the Courtil de Bas IV. 163828	G	59	July	1077.4	4.08	43.96	1880.1	74.38
Imp. Neta of St. Apoline 150133	F	50	July	905.0	3.98	36.02	1415.0	57.34
Imp. Village Lass VIII. of the Glen 163835	G	46	July	1092.2	4.15	45.33	1550.3	63.33

FOXBURG FARMS HERD, MANSION FARMS, FOXBURG, PA.

Imp. Bella of Myrtle Place 142549	E	92	July	1203.0	4.95	59.55	3452.8	156.45
Foxburg's County Rosette 144964	G	187	July	1124.0	4.26	47.88	7335.1	317.28
Imp. Foxburg's Iris Superbe 144956	F	89	July	1227.9	4.05	49.73	3369.7	131.36
Imp. Foxburg's May of Woodland 144977	F	61	July	1181.0	3.83	45.23	2257.1	82.79
Imp. Foxburg's Sylvia of Dixcart 144987	G	31	July	1047.3	3.58	37.49		

s. Sam of Le Fort R. G. A. S. 4409 P. S.
d. Sarkie III. of Dixcart R. G. A. S. 15182 P. S.

Imp. Golden Tip IV. of Vingtaine 142536	D	92	July	1035.6	4.33	44.84	3144.6	128.89

FOX, F. E., WAUKESHA STOCK FARM, WAUKESHA, WIS.

Belle of Glanville Farms 90957	A	135	July	921.3	4.97	45.79	5043.2	230.24
Cinderella of Six Maples 106485	D	290	July	518.5	5.38	27.90	6745.1	345.89
Claudia of Six Maples 102645	D	287	July	619.6	5.23	32.41	7810.6	410.47
Lorella of Waukesha Stock Farm 117475	E	162	July	781.5	5.00	39.08	4734.1	224.98
Orchard Star 86261	A	353	July	613.3	5.85	35.88	10913.9	588.93
Polly of Sunny Slope 103452	C	263	July	599.1	4.98	29.84	6332.2	301.10
Reba Goldenspray 82067	A	236	July	950.4	4.56	43.34	9318.7	412.92
Imp. Tela of the Vauxbelets 94325	A	257	July	908.7	4.78	43.44	9349.8	433.58
Tela's Justina of Pleasant View 130251	G	257	July	694.0	5.06	35.12	6630.7	323.46
Upland's Pansy of Tilden Farms 129049	G	111	July	725.5	4.65	33.74	3096.8	134.07

FRAZER, JOE A., CHESTER, S. C.

Chief's Retteb-La-Yna 149357	F	87	July	1282.5	3.88	49.76	3532.5	142.86

FUNDERBURK, J. E., CHERAW, S. C.

Annie Lou Masher 143555	G	179	July	554.0	4.31	23.88	3468.8	158.12
Countess Ann 123564	F	309	July	598.0	4.71	28.17	6522.9	356.07
Lady Ann of Kimberly 106405	A	61	July	1238.7	3.79	46.95	2388.8	96.63
Lady of the Swamp 121658	F	309	July	528.6	5.41	28.60	5563.3	345.70
Sallie Edna of Pleasant Walk Farm 101096	B	64	July	1080.3	4.00	43.21	2249.1	91.36

GALLUP, W. A., MAYUNSOOK FARMS, NORTH ADAMS, MASS. 1 day test.

Emma J. of Falmouth 83396	A	30	June	773.4	4.10	31.71		
s. G. W. C. 33983 A. R.								
d. Hazel B. of Falmouth 73701								
Follyland Juvenal's Hope 86292	A	109	June	1070.8	5.00	52.54	4300.1	211.82
Mayunsook Bon Ami 112144	E	169	June	783.7	5.10	39.97	4310.7	223.85
Mayunsook Pet 128017	G	169	June	488.4	6.10	29.79	2967.2	173.25

GAMMELTOFT, PETER, FIR RIDGE GUERNSEY FARM, ROY, WASH.

Delora's Ruth H. 111931	D	101	May	1529.8	3.97	60.73		
		131	June	1323.1	4.15	54.91		
		162	July	1193.1	4.61	55.00	7594.4	300.42

GETTY, H. B., OVERBROOK FARMS, NEW WINDSOR, MD.

Lilly of Overbrook Farms 83620	A	281	July	792.5	4.88	38.67	9507.9	469.25
Overbrook Floss 126951	G	332	July	493.6	5.80	28.63	6422.2	321.97
Overbrook Golda 134413	G	174	July	723.5	5.11	36.97	4694.0	226.79
Overbrook Grace 122309	G	332	July	502.4	5.87	29.49	7410.6	373.24

GLANVILLE, F. J., & NELSON, BEN C., LIBERTY FARM, LANCASTER, WIS.

American Sequel's Rose 78397	A	152	July	1698.8	4.42	75.09	9059.7	406.46
Donna of Linwood 90691	A	143	July	1142.4	5.22	59.63	5595.6	283.07
Jeco Bay 67207	A	147	July	1506.1	4.82	72.59	8107.7	360.49

GLEASON, E. E. & SON, SWAN LAKE GUERNSEY FARM, NICOLLET, MINN. 1 day test.

Etta of Oakhurst 96741	B	119	July	1111.7	4.75	52.81	4747.8	222.08
Lily of Willow Grove 56365	A	102	July	1368.9	3.76	51.47	4685.2	207.17
Lola of Crystal View 99673	C	270	July	1223.5	5.46	66.80	11767.3	617.18
Myra of Crystal View 103458	C	291	July	737.7	5.16	38.07	11154.9	548.32
Princess of Nicollet 80663	A	166	July	1229.4	3.84	47.21	7971.8	307.12
Rose of Willow Grove 64969	A	244	July	840.6	4.84	40.69	8192.6	390.53
Susie of Crystal View 99674	C	291	July	873.4	3.98	34.76	10681.8	472.51

GRATWICK, W. H., "THE HIGHLANDS," LINWOOD, N. Y.

Circe of Annandale 93608	B	348	July	691.4	5.69	39.34	9420.1	524.12
Highland Confidence 128428	F	167	July	873.9	5.24	45.79	5040.5	259.49
Highland Lillian 118890	F	196	July	875.2	5.15	45.07	5824.5	295.27
Royal Queen of Highlands 112838	D	141	July	1218.0	5.00	60.90	6136.8	310.73

GRIFFIN, THOMAS J., BEAVER CRICK FARM, ABINGTON, MASS.

Ivy Marie 122154	E	122	July	950.1	4.58	43.51	3688.7	166.26
Imp. Jessican of Langwater 137098	E	213	July	1148.6	4.69	53.87	8278.8	384.13
Imp. Kitchener's Daisy of Langwater 110737	C	153	July	1023.7	5.15	52.72	5874.7	293.82
Imp. Mona II. of the Courtillion 154646	F	122	July	1021.8	4.29	43.84	4261.6	183.11
Rosemead Gloria 123798	G	140	July	1006.7	4.85	48.82	4682.8	209.63
Rosemead Victoria 110678	D	147	July	1236.8	4.42	54.67	6488.5	274.05

GRIFFITH, WEBSTER, EBENSBURG, PA.

Brookmead's Dolly 97573	B	244	July	464.6	4.80	22.30	7282.6	311.71
Goldie of Ebensburg 70245	A	365	July	588.7	5.16	30.38	11605.6	534.11
Goldie's Beauty of Ebensburg 99289	D	365	July	860.8	4.68	40.29	13899.6	582.19
Miranda of Mapleton's Niece 33681	A	362	July	363.7	5.13	18.66	10071.4	464.44
Olwen of Ebensburg 99830	C	237	July	1241.9	4.66	57.87	11373.0	480.65

GRINNELL, LAWRENCE, BIRCHFIELD FARM, SOUTH DARTMOUTH, MASS.

Birchfield Blossom 121423	F	122	July	1140.7	4.71	53.73	4708.3	217.25
Birchfield Lassie 123202	G	329	July	985.0	5.43	53.49	12053.8	634.84
Birchfield Monogram 129155	G	122	July	1242.1	4.50	55.89	4968.3	221.02
Birchfield Rosalie 129154	G	31	July	967.6	4.80	46.44		
s. Birchfield Pride of the May 59106								
d. Birchfield Rosy 78504 A. R. 12997								

GRISWOLD, C. D., GUERNSEYDALE FARMS, WEST SALEM, WIS.

Guernseydale Barbi 118388	F	271	June	739.2	4.70	34.74	7405.5	357.08
Guernseydale Ladysmith 102178	C	231	June	680.1	5.79	39.38	6539.1	374.08

HAGEMAN, L. E., & SONS, FLORIDALE FARM, HASTINGS, MINN.

Floridale Fair Maid 96171	B	240	July	782.3	5.39	42.17	7125.2	407.30
Floridale May Rose 87330	A	210	July	868.6	5.69	49.42	7103.4	367.62

HALL, FRANK L., WILLIAMSVILLE, N. Y.

Golden Secret's Miranda of Appletree Pt. 91124	A	142	June	973.6	5.43	52.87	5287.8	254.05
Jacqueminot's Miss Gay 80582	A	31	May	1379.8	4.37	60.30		
		61	June	1323.5	4.21	55.72	2703.3	116.02
s. Jacqueminot of Linda Vista 23564 A. R.								
d. Belle of Locktown 21883								
Lochevan Buttergirl 99966	D	325	June	597.5	5.93	35.43	7860.5	395.76
Raider's Fawn of Willowdale 99712	B	15	May	579.9	4.91	28.47		
		45	June	1274.1	3.76	47.91	1854.0	76.38
s. Raider's Governor 31978 A. R.								
d. Fawn of Vander Mark 77538								

HALL, FRANK L., & SON, WILLIAMSVILLE, N. Y.

Tuscarora Ledyard Blossom 92158	A	31	May	1775.8	4.75	84.35		
		61	June	1730.9	4.94	85.51	3506.7	169.86
s. Ledyard T. 38348 A. R.								
d. Lily of East View 3d 41423								

HARGRAVE, R. O., ROBERTS GUERNSEY FARM, ROBERTS, WIS. 1 day test.

Arvon's Lilly 102397	C	309	July	245.5	6.86	16.84	4771.4	320.03
Nancy Lee of Roberts 127403	G	173	July	614.2	5.07	31.14	3994.4	189.81
Raider's Little Nell of Waddington 85391	A	298	July	994.7	5.54	55.11	11740.6	619.73

Rose Mary of Roberts 124885	G	300	July	584.3	5.57	32.55	6721.4	337.65
Spring Maid of Roberts 120232	F	171	July	612.6	5.05	30.94	4035.3	203.57

HART, TENA, FIR RIDGE GUERNSEY FARM, ROY, WASH.

Delora of Chicona 58025	A	11	June	412.0	4.21	17.35		
		42	July	1436.2	4.61	66.21	1848.2	83.56
s. Sunderland's Traveler 25683 A. R.								
d. Derilla's Pacific Queen 38420 A. R. 4387								
Rose H. 87062	A	108	May	964.8	4.42	42.64		
		138	June	837.4	4.50	37.68		
		169	July	789.8	5.12	40.44	4723.3	211.12

HARTZELL, FLOYD R., HARTZELL GUERNSEY FARM, RENFREW, PA.

Edna B. 89732	A	69	July	1765.8	4.63	81.76	3775.4	170.39
Gertrude Claire 99550	C	284	July	1482.6	4.43	65.68	15596.7	726.11
Helen Bates 85597	A	152	July	1557.1	4.66	72.56	7962.6	356.83
Maggie Glenhurst 75979	A	244	July	1040.7	5.18	53.91	9411.7	474.73
Ruby of Hartzell 92052	A	232	July	1371.7	4.90	67.21	11400.0	525.36

HASKELL, H. G., HILL GIRT FARM, COSSART, PA.

Abigail May Rose 61967	A	9	June	330.3	3.91	12.91		
		40	July	1185.2	3.91	46.34	1515.5	59.25
s. May King of Linda Vista 17946 A. R.								
d. Aberta of Lester Valley 37411 A. R. 2644								
Artless of Hill Girt Farm 133206	G	8	July	217.2	4.14	8.99		
s. Jesse of Oak Hill 30519 A. R.								
d. Florham Art 80292 A. R. 13798								
Imp. Fleurie Princess 104082	A	149	July	898.6	4.81	43.22	5270.4	245.67
Florham Fancy Rose 90235	A	190	July	998.1	4.59	45.81	7257.7	350.40
Katy of Hill Girt 82823	A	281	July	713.5	4.86	34.68	8700.7	440.80
Lady Golden Secret 71391	A	303	July	761.2	4.79	36.46	9254.6	435.04
Lady of Culture 87180	A	182	July	775.8	4.67	36.23	6305.7	278.15
Imp. Lilian of the Manoir 104079	A	17	July	703.9	4.24	29.85		
s. My Delight of Park Farm R. G. A. S. 3753 P. S., A. R.								
d. Lilia of La Sablonnerie R. G. A. S. 4936 F. S.								

HENDEE, GEORGE M., HILLTOP FARM, SUFFIELD, CONN.

Imp. Antoinette's Beauty 147939	A	22	June	1082.3	3.91	42.32		
		53	July	1472.6	3.86	56.84	2554.9	99.16
s. Imp. Governor of the Vauquiedor 39925 A. R.								
d. Imp. Antoinette's Queen's Prize XVI. 114998								
Frances of Pencoyd 97615	B	90	July	984.4	5.11	50.30	3021.2	146.22
Imp. Golden Dream of Hilltop 146700	A	288	July	920.4	4.82	44.36	11613.3	517.11
Imp. Golden Emblem of Hilltop 146701	D	182	July	1073.1	4.83	51.83	6736.0	311.60

HILLS, E. E., HILLSWOLD FARM, SHREWSBURY, MASS.

Belle of Bayside 39154	A	31	July	1175.5	4.85	57.01		
s. Brutus of Bayside 13525 A. R.								
s. Imp. Belle of the Vrangue 27541 A. R. 2652								
Hillswold Ada 101118	D	350	July	435.9	6.27	27.33	9290.7	481.95
Hillswold Belclare 89013	B	281	July	941.3	4.57	43.02	10430.5	467.35
Hillswold Gypsey 109525	D	159	July	964.1	4.16	40.11	5599.7	231.14
Hillswold Janett 101116	B	92	July	1205.1	4.09	49.29	3641.5	151.76
Hillswold Pansy 125155	F	75	July	1067.0	4.29	45.77	2542.0	117.71
Hillswold Rosemary 89014	B	333	July	640.0	5.03	32.19	10912.5	514.65

HILL, WILLIAM A., ROCK SPRING FARM, ROCKVILLE, MD.

Mixter Bernice 151330	G	31	July	650.0	4.31	28.02		
s. Langwater Demonstrator 16451 A. R.								
d. Mixter Barbara 87574 A. R. 13148								

HOEN, FRANK J., BLOOMFIELD FARM, GLYNDON, MD.

Bloomfield Proof a Plenty 121195	F	61	July	762.3	4.97	37.89	1569.0	77.66
Fisherman's Flory of Mt. Ararat 117090	D	61	July	1217.3	5.25	63.91	2510.1	129.71
Honey Dew of The Roses 87806	A	274	July	588.6	4.53	26.66	8605.2	379.23
Joy of Kiluna Farm 76165	A	153	July	947.0	5.86	55.49	4669.3	269.06
Raider's Fancy of Waddington 68470	A	269	July	924.8	5.93	54.84	9128.3	436.27
Ultra Rose of Riderwood 114109	E	92	July	1265.8	4.69	59.37	3968.5	172.34
Wampanosea's Princess 151442	F	122	July	1095.6	4.96	54.34	4592.9	224.82

HOLLENBECK, J. C., THE ORONOKO FARM, BERRIEN SPRINGS, MICH.
1 day test.

Docile of Oronoko 107407	B	153	July	1081.8	4.89	52.90	6292.8	290.57
Imp. Docile of Sarnia 58774	A	25	June	1016.7	3.82	38.84		
		56	July	1146.3	3.82	43.79	2163.0	82.63
s. Imp. Flora's Sequel of Vimiera 25905 A. R.								
d. Maudette of the Mill IV. R. G. A. S. 4670 F. S.								
Docile's Pride of Oronoko 117538	E	3	June	95.4	4.50	4.29		
		34	July	1238.2	4.50	55.72	1333.6	60.01
s. May Rose King of the Ridge 48256 A. R.								
d. Imp. Docile of Sarnia 58774								
France Queenie of Oronoko 107405	A	174	July	722.4	5.16	37.28	5453.8	265.24
Lois of Oronoko 145053	G	244	July	827.5	5.10	42.20	6713.4	316.19
May Queenie of Oronoko 107408	C	180	July	874.0	5.12	44.75	6057.6	295.32
Queenie's Spotlight of Oronoko 145054	G	268	July	682.6	6.09	41.57	6782.1	373.49
Rosalind of Oronoko 145055	G	161	July	778.7	4.65	36.21	4504.4	212.99

HOPPERT, M. J., NORWIND FARM, SHEBOYGAN, WIS.

Guernfalfa Mary 71845	A	227	July	889.8	4.32	38.44	8302.1	381.65
Peggy Munroe of Tonydale 83240	A	133	July	1058.4	4.56	48.26	5094.1	240.30
Triple Oaks Bonnie Lassie 115817	E	198	July	872.0	4.17	36.36	6357.0	272.74

HORNEMAN, H. C., DANVILLE, ILL.

King's Aline of Four Pine 98182	C	131	July	1160.2	4.31	50.00	5973.5	240.21
Lillian of Gordondale 110422	D	29	June	1470.1	4.07	59.83		
s. Craigamor Golden Noble 39325 A. R.								
d. Juanita of Nelsonville 36629 A. R. 3896								

HUBBARD BROS., CIRCLE J. RANCH, ST. ALBANS, VT. **1 day test.**

Green Meadow Daisy 63201	A	230	July	651.7	4.55	29.65	7294.8	327.44
Green Meadow Secret Lily 66858	A	320	July	578.9	4.81	27.85	8014.3	375.46
Lady Byng of Brookside 92676	B	344	July	313.3	4.88	15.29	7878.5	377.27
Renown's Dairymaid 114783	D	350	July	444.7	6.56	29.17	9735.0	497.59
Woodbine's Senora 95024	A	132	July	1001.5	4.75	47.57	5080.7	238.17

HUMPHREY, A. B., GRAPE WILD FARMS, ESCALON, CALIF.

Calla Grove Dolly 75747	A	4	June	129.3	3.94	5.09		
		35	July	1276.7	3.94	50.30	1406.0	55.39
s. Fairmaid's Pride 29798								
d. Calla Grove Buttercup 56881 A. R. 8394								
Escalon Beauty 131435	G	179	July	744.6	4.45	33.13	4899.5	217.03
Escalon Doris 146077	E	108	July	1053.1	4.16	43.81	3930.0	165.81
Escalon Golden Anne 106081	D	204	July	763.6	6.21	47.42	5440.4	297.62
Escalon Hyacinth 90088	A	146	June	917.7	5.97	54.79		
		177	July	936.2	4.66	43.63	6295.0	311.70
Escalon Jeanette 145270	G	92	July	748.6	4.87	36.46	2633.7	111.56
Escalon Maiden 119137	F	285	June	504.2	7.81	39.38		
		316	July	466.8	6.73	31.42	7362.9	434.62
Escalon Mayflower 165978	G	78	July	882.9	4.84	42.73	2221.3	101.89
Escalon Phillys 115813	F	314	July	696.0	5.69	39.60	8070.5	430.96
Golden Anne's Fairy 31904	A	307	July	1158.5	4.09	47.38	13428.6	543.83
Phillys of Mayhews 71891	A	170	July	1239.9	4.36	54.06	7440.7	305.31
Secret Sun Queen of Revada 114189	E	130	July	1071.2	5.18	55.49	4809.5	230.89

HUSS, JOHN, HUSS HOMESTEAD FARM, LITTLE CHUTE, WIS.

Lady's Jewel of Huss Homestead Farm 109292	E	365	July	344.0	5.52	18.99	8962.4	496.13
Lillian of Huss Homestead Farm 109291	D	327	July	780.0	5.77	45.01	9545.7	530.91
Lillian's Beauty of Huss Homestead Farm 118854	F	204	July	703.6	5.77	40.60	5065.3	280.37
Nina's Pride of Huss Homestead Farm 118853	F	204	July	794.1	4.95	39.31	6076.6	302.70
Wonder's Jewel of Evergreen 49682	A	227	July	756.9	5.67	42.92	7276.1	378.62

HYNICKA BROS., STOCKDALE FARMS, LEBANON, PA.

Carrie Helen of Stockdale 2d 121989	G	256	July	508.0	4.92	24.99	5164.4	236.07
Goldseeker's Maggie of Stockdale 115666	F	305	July	190.6	5.85	11.15	6164.0	317.95
Goldseeker's Nellie of Stockdale 115665	E	92	July	961.3	5.53	53.16	3062.5	164.14
Juno of Hampshire Stock Farm 131263	G	18	Apr	572.3	3.90	22.32		
		49	May	1081.7	4.34	46.95		
		79	June	988.3	4.51	44.57		
		110	July	923.3	4.25	39.24	3565.6	153.08
s. Royal Master of Belle Alto 59008								
d. Governor's Bessie of Thompson City 59445								
Kara's Dew Drop of Stockdale 133944	G	21	July	512.5	4.34	22.24		
s. Kara's Gold Boy of Stockdale 65430								
d. Goldseeker's Dew Drop 103633 A. R. 13683								
Stockdale Lassie 97703	C	213	July	1120.1	4.91	55.00	8527.6	401.69
Stockdale Maggie 132438	G	48	July	913.8	3.72	33.99	1412.3	56.52
Stockdale May Rose Girl 120212	G	237	July	538.9	5.04	27.16	4813.4	242.88

HYNICKA, R. G., STOCKDALE FARMS, LEBANON, PA.

Golden Secret's Dollie 152213	G	21	July	740.1	3.65	27.01		
s. Golden Secret's Jeff 50275								
d. Gibson Girl's Maud 111635								

INGERSOLL, C. JARED, WARRISTON FARM, FORT WASHINGTON, PA.

Cloverdell's Leda 99610	B	289	July	725.5	5.77	41.86	8793.0	448.89
Golden Miquette 115310	E	266	July	678.1	5.23	35.46	6605.1	334.99
Legacy's Pride 128647	F	58	July	1048.7	4.09	42.89	1903.6	74.86
Senor's Daisy 101986	B	61	July	1213.0	4.94	59.92	2374.6	112.19
Warriston's Golden Rilma 121505	E	10	June	261.5	5.54	14.49		
		41	July	829.2	5.54	45.94	1090.7	60.43
s. Warriston's Rilma Boy 59418								
d. Bonfire's Golden Flower 42201 A. R. 4117								
Warriston's Legacy 80752	A	215	July	908.2	4.35	39.51	9150.4	466.44
Warriston's Rozier 70180	A	231	July	904.3	4.93	44.58	8163.2	426.50
Warriston's Sibella 84648	A	182	July	821.1	4.50	36.95	6603.6	320.28

JENSON, M. T., ELK MOUND, WIS. 1 day test.

Maid of Elk Meadow Farm 72543	A	218	July	886.3	4.31	38.20	8060.7	345.41
May of Benndale 90305	A	191	July	731.1	4.72	34.51	5680.3	256.20
Polly of Elk Meadow Farm 72544	A	219	July	773.4	3.74	28.93	6557.4	254.29

JONES, CHARLES H., FILLMORE FARM, WELLESLEY FARMS, MASS.

Cherry's Mary May 100448	C	103	July	1204.7	4.95	59.62	4408.6	218.67
Happy Jack's Butter Girl 114611	E	55	July	1327.9	4.71	62.54	2317.1	105.17
Mary May's May 74660	A	25	July	1314.9	4.22	55.49		
s. Langwater Planet 31326 A. R.								
d. Fillmore's Mary May 34295								
Planet's Cherry Blossom 102908	C	153	July	1158.1	4.54	52.58	6408.8	294.56
Planet's Mary 120885	G	253	July	1006.7	5.43	54.66	8701.7	430.95
Planet's Mary May 96523	B	5	June	200.0	3.97	7.94		
		36	July	1598.7	3.97	63.47	1798.7	71.41
s. Langwater Planet 31326 A. R.								
d. Fillmore's Mary May 34295								
Planet's May Blossom 128054	G	142	July	1029.1	5.21	53.62	5345.3	250.03
Planet's Nora 122838	F	143	July	1112.2	5.05	56.17	5812.4	278.43
Planet's Success 90698	A	13	June	596.9	3.81	22.74		
		44	July	1658.1	3.81	63.17	2255.0	85.91
s. Langwater Planet 31326 A. R.								
d. Topsy's Success 59827								
Regent's Italia 106261	D	217	July	1316.2	5.47	72.00	10619.6	548.33
Regent's May Rose 67303	A	131	July	1308.1	4.33	56.64	6161.5	282.54

JONES, J. SHERWOOD, CHESTNUTWOLD FARM, WAYNE, PA.

Crackerjack's Pauline's Lass 122796	F	203	July	717.5	5.02	36.02	5986.5	285.63

KANSAS STATE AGRICULTURAL COLLEGE, MANHATTAN, KANS.

Benefactor's Happy Girl 81268	A	19	May	660.4	3.62	23.91		
		49	June	1021.6	3.62	36.98	1682.0	60.89
s. Langwater Benefactor 41975 A. R.								
d. Imp. Donnington Happy Girl 7th 65905 A. R. 6963								
Benefactor's Pallas 100639	B	28	May	824.2	4.34	35.77		
		58	June	840.1	3.53	29.66	1664.3	65.43
s. Langwater Benefactor 41975 A. R.								
d. Imp. Pallas 65709 A. R. 10001								
Imp. Pallas 65709	A	281	June	904.0	5.19	46.92	9859.2	478.52
Stars and Stripes Rose 126326	F	26	May	916.5	4.67	42.80		
		56	June	998.2	4.33	43.22	1914.7	86.02
s. Brookmead's Secret Stars and Stripes 56828								
d. Benefactor's Rose 100637								

KENTUCKY AGRICULTURAL EXPERIMENT STATION, LEXINGTON, KY.

Steinhurst Itchen May 2d 145285	F	189	July	695.0	5.61	38.99	4821.9	253.57

KISSINGER, C. R., & SONS, OTTAWA, KANS. 1 day test.

Bettie's Pride 91782	A	161	June	1288.4	4.45	57.33		
		192	July	1268.4	4.35	55.18	8910.1	387.33
Bettie's Pride of Springdale 131532	G	151	June	1007.4	4.59	46.24		
		182	July	1025.3	4.01	41.11	6310.4	276.47
Dairymaid of Springdale 117929	E	15	May	594.7	4.40	26.17		
		45	June	1168.0	4.40	51.39		
		76	July	1114.6	3.92	43.69	2877.3	121.25
s. Vernon of Pencoyd 37413 A. R.								
d. Goldie of Ransom Farm 74887								
Goldie of Springdale 131531	G	151	June	738.3	6.78	50.12		
		182	July	737.9	6.04	44.57	4538.5	276.46
Pearl of Ransom Farm 78032	A	11	Feb	365.4	5.51	20.13		
		42	Mar	1177.3	5.51	64.87		
		72	Apr	1027.2	5.58	57.32		
		103	May	950.4	5.67	53.89		
		133	June	862.5	4.97	42.87		
		164	July	852.1	4.89	41.67	5234.9	280.75
s. Vernon of Pencoyd 37413 A. R.								
d. Pearl of Ransomville 47752								
Springdale Pride 120306	E	80	June	1296.5	3.54	45.90		
		111	July	1196.2	4.40	52.63	4764.9	193.58
Vernon's Golden Lass 88695	A	182	June	1020.6	4.97	50.72		
		213	July	1022.4	4.97	50.81	7428.3	387.08
Vernon's Jewel of Ransom Farm 88693	A	91	June	1175.5	4.89	57.48		
		122	July	1164.9	4.49	52.30	4820.2	219.94

KNIGHT, WILLIAM W., BELMONT FARM, PERRYSBURG, OHIO.

Betty of Belmont 124796	G	174	July	1138.6	4.00	45.54	7203.0	310.05

Flora Chene of Belmont 82842	A	153	July	1049.6	5.25	55.10	5782.7	288.45
Selina's Belmont Lady 82843	A	354	July	722.9	5.42	39 18	11652.5	559.87

LAPHAM, H. G., CRAMOND FARM, BROOKLINE, MASS.

Langwater Easter Lily 39269	A	244	July	1004.4	5.04	50.62	10017.1	469.57

LARSEN, WM., CANNING CO., FERN-DELL DAIRY FARMS, ONEIDA, WIS.
1 day test.

Annie Laura of the Gleam 46078	A	255	July	1226.2	4.41	54.08	10526.3	481.43
Imp. Drusa of Hickorydale 72839	A	335	July	780.3	5.15	40.19	11496.5	569.11
Edna of Fern-Dell 130411	G	213	July	852.4	4.64	39.55	6121.0	289.42
Farewell Morn 82508	A	255	July	·811.0	4.59	37.22	7443.8	338.54
King's Lady Lola 125201	G	186	July	1181.1	3.55	41.93	7421.4	283.77
Lady of Fern-Dell 130409	G	168	July	825.4	4.80	39.62	4420.3	210.27
Maiden of Winnebago 80803	A	181	July	1173.5	4.07	47.76	7023.8	290.35
Queechy of Inverness 80555	A	111	May	1603.1	4.55	72.94		
		141	June	1472.9	4.52	66.58		
		172	July	1458.2	4.59	66.93	9005.7	399.98
Rose's Pride of Spring Brook 64901	A	244	July	948.7	4.98	47.25	9134.7	470.66
Sequel of Bloom Farm 99987	C	255	July	843.1	5.23	44.09	7408.1	389.47
Silkie of Fern-Dell 145090	G	88	July	959.0	4.50	43.16	2778.2	125.03

LAWSON, VICTOR F., LONE TREE FARM, GREEN LAKE, WIS.

Doris of Hillsdale 56172	A	219	July	879.9	4.27	37.57	7005.6	311.96
Lone Tree Daisy Blossom 91774	A	146	July	1023.5	4.86	49.74	5665.4	262.07
Lone Tree Harriet 115997	E	182	July	760.7	4.15	31.57	5034.5	227.25
Lone Tree Honey Blossom 117692	F	203	June	831.1	4.86	40.39		
		234	July	729.0	5.24	38.20	7764.0	339.58
Ruby of Herodale 120780	E	8	May	240.3	5.80	13.94		
		38	June	941.6	5.80	54.61		
		69	July	847.0	5.92	50.14	2028.9	118.69

s. Ruby Red's Bravo of Sunny Slope 55314
d. Jessie of Herodale 2d 89499

LAWSON, W. A., ELMWAY FARM, ROSENDALE, WIS. 1 day test.

Alva of Oakhurst 71308	A	228	July	508.0	5.25	26.67	5216.4	259.72
Elmway's Eileen 83178	A	167	July	608.2	5.40	32.84	4602.4	246.77
Elmway's Gretchen 104678	C	182	July	555.5	5.92	32.89	4656.3	268.38
Elmway's Harriet 119208	F	305	July	325.2	6.50	21.14	6755.3	403.13
Elmway's Heroine 127112	G	186	July	661.6	5.12	33.87	4491.3	265.51
Elmway's Ina 134563	G	138	July	618.6	5.94	36.74	3398.2	183.75

LEEDS, HENRY W., LOCUST GROVE FARM, WESTVILLE, N. J.

Imp. Beauty III. of La Donnellerie 104084	A	365	July	439.6	4.65	20.44	11895.3	552.07
Glenwood's Rosemary of Locust Grove 129257	G	11	June	335.1	4.01	13.44		
		42	July	1052.7	4.01	42.21	1387.8	55.65

s. Glenwood's Main Stay of Pinehurst 25848 A. R.
d. May Rose of Riverton 42249

Golden Butter Cup of Locust Grove 91340	A	75	July	1078.6	4.70	50.69	2651.5	125.40
Golden Gloretta of Pinehurst 57667	A	145	July	994.7	4.53	45.06	5348.0	216.69

LIEBER, WILLIAM A., MRS., BUTTONWOOD FARM, BRYN MAWR, PA.

Bonne Annee of Buttonwood 128606	G	102	July	1324.9	4.09	54.19	4672.6	181.05
Ethel of Buttonwood 117408	E	137	July	975.4	4.63	45.16	5117.4	227.71
Imp. Masher's Mabel of Langwater 110723	A	268	July	475.4	4.50	21.39	8165.7	361.45
Wasteland Nancy 124153	G	335	July	722.9	5.59	40.41	8040.8	415.69

LONGWOOD, INC., KENNETT SQUARE, PA.

Annie Franc of Riviera 93211	A	78	July	1374.7	4.36	59.94	3537.2	151.77
Dairy Maid's Daffodil 119048	F	180	July	820.3	5.17	42.41	5679.8	274.53
Longwood Delight 119049	F	228	July	653.2	5.09	33.25	5746.2	275.17
Maple Queen of Wellslea 109009	D	210	July	738.0	4.95	36.53	5842.5	299.55
Picardy Rose 116765	F	220	July	634.3	5.77	36.60	5220.9	296.61
Renowned Preen 123414	F	106	July	825.4	4.74	39.12	3042.9	143.34
Renowned Queen 123411	F	115	July	673.9	5.16	34.77	2986.1	143.39
Imp. Squire's Dairy Maid 71591	A	192	July	792.2	4.56	36.12	6069.9	256.42

LORING, ALBERT C., WOODEND FARM, MOUND, MINN.

May King's Belle 104902	D	307	July	536.8	5.30	28.45	8879.1	422.67
Mixter Sunbeam 87589	A	122	July	1184.7	4.52	53.55	5270.2	237.07
Secret's Celestine May Rose 101268	C	140	July	1225.1	4.32	52.92	6176.7	264.42
Ultra May King's Flora 125236	G	280	July	814.8	5.69	46.36	7491.0	405.16

LOVING, J. W., PUEBLO, COLO.

Wyoma Girl 90213	A	51	July	1328.3	3.86	64.56	2059.9	93.90

LOWE, J. H., VIDA FARMS, KALAMAZOO, MICH.

Fantine of Bon Ayre 90862	A	92	July	1077.5	3.97	42.78	3597.4	141.41
Upaway's Minerva 127561	D	73	July	549.3	4.82	26.48	1366.3	67.10

MACDONALD, CHARLES D., RED ECHO FARM, TOPSHAM, VT. 1 day test.

Biddy of Topsham View Farm 91927	A	114	July	1213.1	5.38	65.26	4917.4	234.08
Donna Julia of Westview 124808	G	279	July	624.6	5.65	35.29	6825.3	343.56
Melinda of Topsham View Farm 91928	B	223	July	994.8	5.82	57.90	8445.9	423.52
Pollyanna of Topsham View Farm 103214	C	285	July	800.3	5.54	44.34	8612.8	442.76
Red Echo Bachelor's Button 111800	E	302	July	532.3	7.19	38.27	8215.7	488.04
Red Echo Jessica 122562	F	310	July	1030.3	6.03	62.13	10301.6	563.75
Red Echo Mischance 111801	D	187	July	990.7	5.22	51.71	6613.5	308.44

MAINE, UNIVERSITY OF, ORONO, MAINE.

Creusa's Belle 85350	A	168	July	849.6	5.90	50.13	5663.5	328.71
Creusa's Sunbeam 94828	B	205	July	794.6	5.11	40.60	6113.3	295.37

MARSH, W. W., IOWA DAIRY FARM, WATERLOO, IOWA.

Catalina of the Prairie 130441	G	229	July	1031.7	5.49	56.64	7473.6	408.83
Cherry Bird of the Prairie 131884	G	106	July	935.1	4.74	44.32	3403.4	146.91
Golden Blossom of the Prairie 107078	E	365	June	121.6	5.54	6.74	13111.2	693.10
Golden Hope of the Prairie 128773	G	198	July	970.8	4.59	44.56	6405.5	284.47
Honeydew of the Prairie 101492	B	17	June	840.2	4.10	34.45		
		48	July	1495.5	4.10	61.32	2335.7	95.77

s. Cherub's Prince 41543 A. R.
d. Golden Cherry of Prospect Farm 74012 A. R. 8624

Jedetta's Last 69679	A	359	July	1130.5	4.44	50.19	14903.4	654.90
Magnolia of the Prairie 112662	E	281	July	778.8	4.67	36.37	8055.8	398.10
Peach Blossom of the Prairie 126063	G	315	July	1114.2	5.12	57.05	10438.2	527.72
True May Rose of the Prairie 128508	G	287	July	901.3	4.58	41.28	9036.9	408.65

MARTINDALE FARMS, ST. CATHARINES, ONTARIO, CANADA.

Imp. Princess Caradoc of Martindale 125885	G	243	June	696.9	5.53	38.54		
		274	July	656.0	5.12	33.59	8004.1	412.71

MASSACHUSETTS AGRICULTURAL COLLEGE, AMHERST, MASS.

Nantaska's College Queen 93304	B	234	July	1168.0	4.55	53.14	11369.0	491.10

McCONNELL, C. M., FIVE POINTS FARM, WEST SALEM, OHIO. 1 day test.

Five Points Arlette 123774	G	365	July	348.7	5.30	18.48	7781.0	425.73
Five Points Dinah 117303	E	90	July	975.7	4.09	39.91	3130.8	151.57

Jacqueminot's Maretta 90564	A	213	July	1071.3	5.68	60.85	8529.7	458.57
Redpath's Lady Belle 102144	D	305	July	757.4	5.14	38.93	8404.7	428.34
McKEOWN, A. MAYO, CORNWELL, S. C.								
Bessie's Hebe of Cornwell 123232	F	101	July	905.5	4.61	41.74	2929.3	137.92
McKINNEY, PRICE, RIDGEMERE FARM, WICKLIFFE, OHIO.								
Princess Caradoc 81874	A	219	July	1231.1	3.91	48.14	9576.7	403.32
McLEAN, GEORGE P., HOLLY FARM, SIMSBURY, CONN.								
Brook Farm Emma 85122	A	339	July	866.0	4.96	42.95	11182.8	554.06
J. B. C.'s Hope 81950	A	260	July	906.4	5.43	49.22	9336.9	490.15
Millie L.'s Prospect 81951	A	209	July	1137.4	4.83	54.94	8817.7	432.90
Prospect's Charm 72776	A	260	July	1459.0	4.64	67.70	13735.8	645.34
MILLER, JOSEPH WALTER, PROVINCE LINE FARM, PRINCETON, N. J.								
Coventry Blue Bell 112256	E	262	July	897.6	4.64	41.65	8642.9	379.64
Coventry May Bell 112257	E	274	July	378.2	5.37	20.31	5580.8	280.19
Grassland Eulita 118957	C	274	July	951.4	5.06	48.14	10916.7	495.37
Grassland Lilla 118952	B	365	July	966.7	4.47	43.21	13107.4	556.72
Grassland Violetta 118898	C	208	July	961.9	4.11	39.53	7770.4	301.10
Grassland Youwardem 118956	D	365	July	599.6	4.66	27.94	9052.2	382.48
Grassland Zotoria 118964	C	131	July	1117.9	4.04	45.16	5086.4	213.83
MILLER, MINNIE W., THOUSAND SPRINGS FARM, WENDELL, IDAHO.								
Yeoman's Mixter Babette 106041	D	261	July	828.5	5.11	42.34	8809.6	434.06
MILLER, S. D., ARCHBOLD, OHIO.								
Neoma of City View Farm 93140	B	179	June	1441.2	4.21	60.67		
		210	July	1367.4	3.96	54.15	10575.8	456.04
Queen Faucette 2d's Flossy 57423	A	60	June	1482.6	4.34	64.34		
		91	July	1390.4	4.09	56.87	4274.8	180.93
MILLER, S. W., HILLSIDE FARM, MOUNT ULLA, N. C.								
Allison's Beauty 37950	A	365	June	492.3	5.48	26.98	8826.3	480.27
Imp. Maudette of Mara Alva 77247	A	365	June	352.7	3.88	13.68	9469.7	443.05
MILLER, S. W. & J. F., HILLSIDE FARM, MOUNT ULLA, N. C.								
Lady Phifer 42722	A	243	June	1062.7	4.52	48.03	9608.6	485.39
MILLINGTON, FRED O., CHAGRIN FALLS, OHIO.								
Imp. Lady Cheminante of the Marais 93725	A	298	July	699.7	4.83	33.80	9696.2	456.05
MINNESOTA, UNIVERSITY OF, ST. PAUL, MINN.								
Floridale Lady Lucretia 113276	D	100	July	733.0	5.32	39.00	2638.1	132.14
Mignot's Dairymaid of Lakeside 76304	A	133	July	1156.5	4.16	48.11	5483.9	234.46
Minnehaha May Rose Mary 141204	G	279	July	349.9	6.09	21.31	5428.3	280.76
Minnehaha Yexa May Rose 141207	G	144	July	717.8	4.75	34.10	4014.0	188.57
MIXTER, GEORGE, EST., MIXTER FARM, HARDWICK, MASS.								
Mixter Elaine 101643	B	342	July	802.9	5.83	46.81	11601.5	573.05
Mixter Farm Bettie 124222	G	331	July	767.7	5.51	42.30	9565.5	491.83
Mixter Farm Confidence 124245	G	203	July	943.2	4.89	46.12	6630.4	305.66
Mixter Farm Diana 124187	E	365	July	96.9	6.16	5.97	10179.3	566.64
Mixter Farm Fairmaid 124225	F	173	July	1120.9	5.63	63.11	6890.6	338.65
Mixter Farm Maid 106010	B	188	July	1007.7	5.05	50.89	6949.6	345.77
Mixter May Crystal 124218	G	365	July	28.8	5.44	1.57	10573.1	532.86
Mixter May Opal 124191	E	217	July	817.7	5.70	46.61	6137.5	336.64
Thirty Thousand Eight Hundred Thirty-Six 30836	A	365	July	187.0	5.34	9.99	11594.9	599.50
Yeoman's Mixter Annabelle 124628	F	262	July	830.2	6.13	50.89	7440.1	426.73
Yeoman's Mixter Bright Eyes 124629	G	330	July	673.7	6.40	43.12	8464.8	491.06
Yeoman's Mixter Emily 124626	F	280	July	857.1	5.36	45.94	8307.7	415.60
Yeoman's Mixter Prudence 106049	D	137	July	849.7	5.70	48.43	4033.0	220.68
Yeoman's Mixter Selection 124240	G	193	July	840.5	5.15	43.29	5556.6	278.07
Yeoman's Mixter Shepherdess 106031	C	126	July	1090.1	4.94	53.85	4667.3	235.94
MIXTER, SAMUEL J., MIXTER FARM, HARDWICK, MASS.								
Mixter Barbara 87574	A	2	June	73.0	4.06	2.96		
		33	July	1399.5	4.06	56.82	1472.5	59.78
s. Langwater Demonstrator 16451 A. R.								
d. Duke's Gipsy 44027 A. R. 5526								
Mixter Farm Favorite 151321	G	87	July	824.7	5.22	43.05	2532.5	113.50
Mixter Gertrude 79712	A	30	July	1226.8	4.88	59.87		
s. Langwater Demonstrator 16451 A. R.								
d. Nobska Fay of Mixter Farm 46363 A. R. 3091								
Yeoman's Mixter Comet 151338	G	5	June	127.4	3.93	5.01		
		36	July	937.8	3.93	36.86	1065.2	41.87
s. Yeoman's King of the May 17053 A. R.								
d. Mixter Comet 62956 A. R. 6887								
Yeoman's Mixter Empress 124205	E	98	July	717.3	5.45	39.09	2407.8	126.97
Yeoman's Mixter Medium 124206	D	13	June	443.0	4.59	20.33		
		44	July	1112.8	4.59	51.08	1555.8	71.41
s. Yeoman's King of the May 17053 A. R.								
d. Squire's Prophetess of Mixter Farm 41979 A. R. 6977								
Yeoman's Mixter Shirley 151336	G	8	June	214.5	4.31	9.34		
		39	July	1082.8	4.31	46.67	1297.3	55.91
s. Yeoman's King of the May 17053 A. R.								
d. Chief's Bettie 48401 A. R. 6622								
MOORE, E. A., MOORLAND FARM, KENSINGTON, CONN.								
Moorland Amiable Daffodil 154028	D	7	June	239.0	3.90	9.32		
		38	July	1130.8	4.11	46.48	1369.8	55.80
s. Langwater Soldier 43379 A. R.								
d. Imp. Blue Bell of the Preel VII. 77166 A. R. 9148								
Moorland Amiable Queen of Eastland 167278	G	26	June	814.7	4.04	32.91		
		57	July	976.0	4.44	43.33	1790.7	76.24
s. Langwater Soldier 43379 A. R.								
d. Moorland's Pride of Hildesheim 82344 A. R. 14770								
Moorland Lady Rose 151367	G	365	July	528.7	4.81	25.43	11496.3	569.86
Moorland's Pearl Rose 63074	A	153	July	1305.5	4.54	59.27	7481.5	311.58
Moorland's Pearl Rosie 109735	A	149	July	1227.1	4.56	55.96	6352.2	278.54
Myrtella's Elena May 67622	A	194	July	1205.5	4.75	57.26	7829.7	371.85
Pearl of Hildesheim 22642	A	365	July	457.3	5.77	26.39	10867.7	476.95
Polly of Moorland Farm 126614	B	197	July	1092.0	4.40	48.05	7624.5	338.00
Secret Symphrosa 103853	C	179	July	953.9	6.12	58.38	5507.2	329.26
MORRIS, WILLIAM J., BRYN HYFRYD GUERNSEY FARM, BUCKLEY, WASH.								
Beth's Linda of Few Acres 109739	C	365	July	321.9	6.96	22.40	10225.8	611.38
Marguerite of Springcrest 63734	A	365	July	677.0	5.58	37.78	10140.9	529.24
Pet of Midvalley 116150	E	201	July	746.1	5.04	37.60	6185.1	289.95
MUELLER, A. H., CAPE GIRARDEAU, MO.								
Governor's Sheila of Village View 80728	A	31	July	1466.2	4.14	60.70		
s. Imp. Governor of Sulphur Springs 24811 A. R.								
d. Lucretia of Village View 37964								
NEBRASKA, UNIVERSITY OF, LINCOLN, NEBR.								
Cavalier's Elm Tree Duchess 114714	E	140	July	855.8	5.58	47.75	4581.2	224.96

Varsity May King Helda 88431	A	168	July	679.6	5.67	38.53	4749.3	261.23
NEELY, L. G., SAINT MARYS, OHIO.								
Beatrice of Shady Side 85558	A	260	July	718.9	4.86	34.94	9806.6	392.16
Belle of Barrington 112568	D	140	July	308.3	5.99	18.47	2612.9	145.86
Dolly of Barrington 119727	E	122	July	511.0	4.05	20.70	2764.5	131.71
Overland Co Boss 100454	C	114	July	743.7	4.98	37.04	3557.7	179.60
NEW HAMPSHIRE, UNIVERSITY OF, DURHAM, N. H.								
N. H. C. Marjory 118309	G	322	July	646.8	5.52	35.70	8489.7	439.38
N. H. C. Princess Pat 82996	A	122	July	1544.8	4.18	64.57	6309.4	268.81
NEW YORK STATE SCHOOL OF AGRICULTURE, THE, MORRISVILLE, N. Y.								
Early Dawn of Seneca River 143969	G	195	July	447.5	4.93	22.06	4718.8	225.27
NISSLEY, S. R., BROOKDALE FARM, MANHEIM, PA. 1 day test.								
Brookdale Pauline 135162	G	147	July	639.4	4.60	29.41	3346.1	155.36
Polly's Beauty of Brookdale 139039	G	87	July	698.0	4.66	32.53	2173.6	98.41
OBER, REUBEN A., WEST SALEM, OHIO. 1 day test.								
Peerless Priscilla 117657	E	267	July	668.6	5.19	34.70	6784.8	350.70
OGLEBAY, E. W., WADDINGTON FARM, WHEELING, W. VA.								
Border Raider's Rose 104319	C	61	July	1018.0	4.68	47.64	2085.3	98.44
Imp. Clara's Snowflake of Maple Lodge 105586	C	283	July	941.0	3.95	37.17	10404.7	415.53
Imp. Ivy of Neuve Maison 115925	D	365	July	299.2	6.25	18.70	8657.8	484.47
Raider's Diamond Sunrise 114694	E	168	July	1084.2	4.55	49.33	6570.6	296.35
Raider's Likeness of Guernsey Home Farm 110591	D	299	July	871.4	4.89	42.61	10552.5	482.49
Raider's Violet of Waddington 74001	A	72	July	1517.8	4.16	63.14	3456.6	144.96
Snowbird of Summit Farm 113569	E	274	July	816.3	4.85	39.59	8311.9	399.48
Waddington Rose 104814	D	301	July	547.1	5.71	31.24	8234.4	457.23
OHIO STATE UNIVERSITY, COLUMBUS, OHIO.								
Ohio's Nettina 95834	C	236	July	516.7	4.96	25.63	4817.8	261.88
St. Patricia of Grass Mere Guernsey Farm 97090	B	180	May	1111.8	5.57	61.93		
		210	June	976.7	4.86	47.47		
		241	July	954.3	5.08	48.48	8762.5	458.94
Spotswood Sequel's Sunbeam of Brookside 107446	D	244	July	543.7	4.76	25.88	6824.8	324.27
OKLAHOMA AGRICULTURAL & MECHANICAL COLLEGE, STILLWATER, OKLA.								
Grenwode Queen C. 127834	G	241	June	335.9	5.42	18.21		
		272	July	393.7	4.79	18.86	3870.0	205.38
Ultra King's Ella 128456	G	153	July	708.9	3.56	25.24	3858.4	140.68
O'NEIL, GEORGE F., QUINEILO FARMS, THIENSVILLE, WIS. 1 day test.								
Imp. Eastna of Corbinez 111997	B	149	July	797.4	4.22	33.65	4701.0	190.97
Imp. Luter of Les Godaines 111990	A	67	July	860.2	4.53	38.97	2078.3	99.42
Imp. Quince II. of La Grande Rue 111989	B	316	July	150.2	6.60	9.91	7553.2	391.49
Sequel's Delight of Quineilo Farm 124349	G	228	July	737.0	5.07	37.37	6115.4	275.60
Imp. Wilson's Bijouette 111994	B	222	July	285.5	6.30	17.99	4669.0	236.54
OTT BROS., WILDWOOD FARM, ALBERT LEA, MINN.								
Adell of Wildwood 89671	A	252	July	696.6	5.06	35.25	6714.9	300.63
Dell of Wildwood 108653	D	236	July	582.4	5.23	30.46	5581.2	273.47
George's Belle of Wildwood 83551	A	122	July	842.5	4.25	35.81	3731.0	162.71
Hambro's Janette 66280	A	248	July	634.7	4.67	29.64	6533.0	296.38
Imp. Lucy of Wildwood 87366	A	155	July	980.7	3.60	35.31	5989.7	222.50
Marie of Wildwood 101139	C	263	July	523.3	5.77	30.19	6593.6	332.34
Topaz of Wildwood 129187	G	133	July	660.8	4.64	30.66	3155.9	140.83
PARKER, W. P., EDGEMERE FARM, MORAVIA, N. Y.								
Edgemere Daisy 122423	G	241	July	777.4	5.24	40.74	6662.8	343.64
Edgemere Dora 122420	G	289	July	890.8	5.11	45.52	9804.5	490.69
Edgemere Florence 122421	G	294	July	666.6	5.82	38.80	6984.9	348.45
Guernest Florence 76670	A	130	July	1400.7	4.46	62.47	6567.2	276.85
Jane Beatty of Edgewater 110261	D	289	July	916.2	5.59	51.22	10441.8	547.71
Laddie's Blossom 118788	G	309	July	783.8	5.78	45.30	8473.8	467.82
Ultra's Miranda of Edgemere 97041	C	267	July	925.4	5.63	52.10	9040.2	494.33
Ultra's Rose of Edgemere 122419	G	303	July	680.7	5.89	40.09	7281.7	399.53
PATTON, CHARLES E., "THE MAPLES," WEST GROVE, PA.								
Dewdrop of Maplehurst 80890	A	115	July	974.3	5.20	50.66	4001.9	210.42
Goldseeker's Lady Cottie of A. D. F. 66092	A	122	July	894.3	4.80	42.93	3991.7	190.38
Nancy of The Maples 123498	C	112	July	1231.1	4.13	50.84	4766.6	208.39
Sister Sue of Maplehurst 72546	A	55	July	1235.2	5.28	65.22	2177.7	113.66
PAYNE, EDGAR S., PINE RIDGE STOCK FARM, PENN YAN, N. Y. 1 day test.								
Lilly of Pine Ridge 95376	A	342	July	930.5	5.56	51.74	12235.4	654.08
Princess of Pine Ridge 105828	B	236	July	1011.5	4.36	44.10	9951.6	428.93
Rosella of Pine Ridge 124072	F	99	July	1208.7	4.25	51.37	3808.9	160.09
PEDIGREED SEED COMPANY, HARTSVILLE, S. C.								
Grapelawn Golden Willow 161857	G	113	July	950.1	4.82	45.79	3683.6	171.54
Lady Gay of Coker Farms 132100	G	208	July	761.3	5.24	39.89	5498.1	302.53
Sterlingsworth Zada 131920	G	166	July	947.4	5.73	54.29	5766.8	304.83
Sweet Violet of Coker Farms 144819	F	305	July	940.5	4.88	45.90	10237.8	499.80
PENNEY. J. C., EMMADINE FARM, HOPEWELL JUNCTION, N. Y.								
Beda's May Rose of Island Farm 100259	C	173	July	1003.0	5.40	54.16	6497.5	315.23
Bell Buoy's Violet of City View 77018	A	132	July	1477.4	4.98	73.57	6871.0	354.37
Brooklandwood Lady Love 124574	G	328	July	413.5	6.47	26.75	6528.9	352.66
Falcon's Gaiety 106583	D	270	July	965.9	4.59	44.33	9274.9	387.02
Florham Bonny Rose 113558	E	203	July	712.7	4.67	33.28	5585.7	262.33
Foremost Princess 139451	G	313	July	904.6	5.82	52.65	9972.8	496.99
Foremost Queen 126968	E	31	July	938.3	5.00	46.92		
s. Langwater Foremost 39191 A. R.								
d. Noble's Queen of Fairview 96891								
Frances of Trout Brook 76997	A	230	July	733.8	5.46	40.07	6813.4	353.37
Freckles of Rockingham 75024	A	23	June	976.6	4.16	40.63		
		54	July	1327.7	4.27	56.69	2304.3	97.32
s. Langwater Holliston 28055 A. R.								
d. Imp. Dolly V. of Rockingham 58531								
Golden Beauty of Cool Brook 112676	E	190	July	863.1	4.84	41.77	5727.3	277.07
Imp. Green Meadow Barbara 110767	A	273	July	807.9	5.53	44.68	8008.1	422.19
Imp. Green Meadow Iris 110803	D	340	July	695.8	6.65	46.27	10953.4	597.06
Imp. Green Meadow Pearl 110760	A	100	July	1037.4	4.74	49.17	4027.4	171.39
Imp. Hotton's Lily Rose 143205	A	365	July	310.9	5.80	18.03	8406.3	449.37
Jobetty's Banner Rose 84794	A	152	July	1145.1	5.16	59.09	6562.9	351.93
Katonah's Patricia 58886	A	175	July	1001.8	4.60	46.08	6162.2	276.93
La Noce's Beda of Island Farm 101480	C	60	June	1355.6	4.29	58.16		
		91	July	1253.3	4.38	54.89	3896.5	172.28
Litchfield Lassie 2d 54401	A	365	July	84.3	4.31	3.63	11766.3	494.07

Luxerin Blossom 135770	G	300	July	619.2	5.01	31.02	6260.5	298.07
Lynbrook Golden Lilly 81575	A	139	July	1011.6	4.48	45.32	5073.7	209.62
Ma Chere Midday 110033	D	141	July	874.9	4.55	39.81	4388.9	201.59
May Red Rose 54835	A	312	July	580.9	5.66	32.88	10073.1	531.14
Mixter Farm Rosalind 124630	F	64	July	837.5	4.90	41.04	1973.5	91.25
Morning Glory of Rockingham 136399	G	31	July	847.1	3.97	33.63		
s. Langwater Holliston of Rockingham 67366								
d. Early Dawn 83549								
Imp. Rose's Phyllis of Langwater 110729	A	260	July	510.0	5.04	25.70	9896.0	477.79
Sweet Alice of Verndale 100675	B	176	July	1116.1	4.52	50.45	7377.1	315.37
Wedgemere Favorite 107924	C	274	July	1248.1	4.75	59.28	11280.0	525.86
Yeoman's Mixter Sylvia 87600	A	328	July	761.5	5.46	41.58	12149.8	624.51

PERSON, E. S., PERSON STOCK FARM, MINOT, N. DAK.

Lura Glencoe of Minot 105635	C	120	July	1253.1	5.64	70.67	5313.1	275.24
Lura Marshall of Minot 126679	F	167	July	837.8	5.09	42.64	5149.7	251.79
May Rose Clara of Minot 86109	A	274	July	1571.1	5.12	80.44	15509.9	710.98
May Rose Glory of Minot 103973	C	166	July	1132.3	5.24	59.33	7359.1	363.45
May Rose Pauline of Minot 126681	G	182	July	898.8	4.99	44.85	6031.9	267.02

PFRANG, E. W. GUERNSEY RANGE FARMS, EDGAR, WIS.

Butterfly Daisy of Maple Grove 75714	A	362	June	794.6	5.20	41.32		
		365	July	73.1	5.20	3.80	11327.7	583.12

PHILLIPS, J. D., DONIBRISTLE FARM, TOPSFIELD, MASS. 1 day test.

Susan of Donibristle Farm 76273	A	339	July	853.3	5.86	50.00	10703.7	577.29

PHILLIPS, M. T., MAPLE SHADE FARM, POMEROY, PA.

Ethel of Maple Shade 131123	G	188	July	762.8	5.10	38.90	5881.0	277.93
Golden Girl of Blowmedown 138487	G	69	July	891.4	3.72	33.16	2079.5	79.14
Hope of Pomeroy 3d 77031	A	359	July	785.7	5.28	41.48	12037.6	599.08
Royal's Golden Girl of Blowmedown 131779	D	163	July	839.7	5.44	45.68	5938.1	300.96
Royal's Irene of Blowmedown 131780	D	331	July	683.9	4.42	30.23	10099.7	452.47
Royal's Minnie of Blowmedown 131788	G	69	July	1029.2	4.00	41.17	2418.4	97.99
Royal's Phrosa of Linwood 86453	A	331	July	511.9	4.98	25.49	10393.0	473.19
The Abbess of Pomeroy 119174	E	108	July	833.1	4.75	39.57	3334.8	163.00

PLAINS GUERNSEY BREEDERS' ASSOCIATION, PLAINS, MONT.

Joyce of Pleasant View 118818	F	263	July	562.2	5.42	30.47	5173.3	265.51
Lady Dorset's Hazel 89303	A	291	July	925.4	4.73	43.77	9718.9	422.87

PRENTICE, E. PARMALEE, MOUNT HOPE FARM, WILLIAMSTOWN, MASS.

Langwater Beauteous 122378	F	225	July	856.6	4.62	39.57	6420.0	296.63
Langwater Cleo 127251	G	139	July	859.6	4.79	41.17	4343.1	201.79
Mount Hope Margaret 120143	G	265	July	635.2	5.62	35.70	6270.5	331.54

PRICE, E. F., KNOLLWOOD FARM, PORT CHESTER, N. Y.

Ada of Hurley-hurst 81733	A	242	July	1264.7	4.88	61.72	10526.9	488.50
Green Meadow Hope 93072	A	224	July	1157.1	4.97	57.51	8344.6	422.47
Ultra's Delia of Edgemere 111371	D	73	July	1296.1	4.55	58.97	3095.7	141.58
Ultra's Georgia of Edgemere 122418	F	280	July	650.3	7.11	46.24	6134.9	395.68

PYNE, PERCY R., UPTON PYNE FARM, BERNARDSVILLE, N. J.

Gertrude of Upton Pyne 121471	F	148	July	1190.2	4.69	55.82	5646.3	266.07

RANSOM, W. G., RANSOM FARM, HOMEWOOD, KANS.

Emma of Ransom Farm 127125	G	242	June	646.4	5.46	35.29		
		273	July	656.6	5.73	37.62	6017.5	323.58
Fareda of Ransom Farm 122578	G	365	July	56.9	5.64	3.21	7031.8	362.10
Guernseydale Ada May 133130	G	75	July	941.6	4.08	38.42	2325.8	96.14
Jewess of Ransom Farm 127126	G	269	July	552.7	5.73	31.67	5521.5	299.98
Lorraine's Major's Queen 117071	G	333	July	649.6	5.95	38.65	8843.0	471.25
Polly of Ransom Farm 127124	G	268	July	636.2	5.45	34.67	5681.9	307.25
Wilda of Ransom Farm 122579	G	365	July	467.5	6.49	30.34	6765.5	394.71

RICE & CHISHOLM, SHADYSIDE STOCK FARM, HARMONSBURG, PA.
1 day test.

Dolly Dollars of Shadyside 167665	G	6	May	207.5	4.34	9.01		
		36	June	1158.8	4.34	50.29		
		67	July	1100.2	4.36	47.97	2466.5	107.27
s. Ne Plus Ultra of Shadyside 61343								
d. Dolly Dollars' Lady of Village Farm 89355 A. R. 12958								
Shadyside's Duchess 159993	G	174	July	755.7	4.73	35.74	4535.9	221.03
Shadyside's Madge 159992	F	135	July	735.5	5.12	37.66	3416.9	174.13
Shadyside's Pollyanna 153541	G	302	July	972.7	5.52	53.69	9875.1	477.24
Shadyside's Sue 153549	G	311	July	810.8	5.22	42.32	7352.1	380.90

RICE, W. B. EST., FOX RUN FARM, PETERBORO, N. H.

Fashion's May Camilla 92037	A	193	July	881.6	5.24	46.20	6574.2	335.56
Warrior's Beauty of Fox Run 102330	B	92	July	1065.4	3.77	40.17	3425.5	138.98

RICE, F. B., FOX RUN FARM, PETERBORO, N. H.

Butterfly of Fox Run 106428	D	120	July	734.4	5.10	37.45	3763.1	173.90
Fashion's May Lady 101366	B	89	July	1226.4	4.52	55.43	3678.4	173.81
Fides of Fox Run 106609	C	23	June	764.6	4.74	36.24		
		54	July	904.1	4.74	42.85	1668.7	79.09
s. Warrior King 45105 A. R.								
d. Pride's Molly 74809								
May Mignonette 74811	A	119	July	1012.1	5.15	52.12	5076.6	236.47
May Queen of Fox Run 112387	E	328	July	593.6	5.56	33.00	7904.1	365.96
Monogirl of Riverdale 115490	E	352	July	729.1	5.83	42.51	9325.6	500.90
Sunset Molly 109163	C	9	June	260.9	4.39	11.45		
		40	July	891.7	4.39	39.15	1152.6	50.60
s. Warrior King 45105 A. R.								
d. Fox Run Molly 42584								

RIEBEN BROS., GIANT OAKS FARM, BANKS, OREGON.

Oregon Bonnie Bell 130794	G	274	July	404.4	6.66	26.93	4596.4	273.52
Oregon Pet 112652	F	305	July	551.7	6.48	35.75	8849.0	517.30
Quicksilver Annette 102468	D	258	June	583.3	5.29	30.86		
		289	July	509.2	5.59	28.46	6252.2	335.68
Quicksilver's Beauty 129526	G	221	June	621.9	5.83	36.26		
		252	July	574.5	6.21	35.68	5330.1	316.87

RIEGER, ELIZABETH F., WILLOW CREEK FARM, PENLLYN, PA.

Willow Creek's Starlight 123292	G	305	July	728.0	5.07	36.91	9341.6	419.85

ROBERTS, T. W. & I. W., PENCOYD FARM, BALA, PA.

Glen-Ethel Betty 110055	D	170	July	931.1	4.78	44.51	6008.8	282.85
May Rose Count's Lass 75912	A	264	July	699.5	5.26	36.79	8757.2	478.23
Nadeline of Walnut Grove 79981	A	284	July	1094.8	4.84	52.99	11887.5	540.25
Nella Girl of Pencoyd 2d 89787	A	150	July	1254.2	4.52	56.69	7370.1	332.15

RUEPING, F. J., CORIUM FARM, INC., FOND DU LAC, WIS.

Blanchflower's Delight of Pleasant View 92999	A	140	July	1099.1	4.17	45.83	5684.5	230.73
Corium Bess 108942	D	164	July	967.7	4.76	46.06	5602.5	274.34
Corium Betsey 103566	C	148	July	1111.0	4.41	49.00	5852.8	247.64
Corium Beulah 117047	E	230	July	895.7	5.61	50.25	8496.2	410.75
Corium Lady Ola's Calista 120664	G	360	July	631.2	5.59	35.28	7971.1	449.15
Corium Lassie's Dorothy 136154	G	145	July	975.6	4.04	39.41	5213.5	225.97
Corium Quartz's Christine 125039	F	161	July	732.9	5.44	39.87	4075.8	213.86
Desire of Sarnia 49572	A	166	July	1122.4	4.43	49.72	7389.0	292.67

Goldseeker's Nellie of A. D. F. 95494	A	118	July	878.3	4.75	41.72	4057.7	174.76
Millie Martin's Rose 108403	C	118	July	904.5	4.06	36.72	4061.9	163.19
Proud Dora of Echo Glade 151373	F	112	July	1108.5	4.75	52.65	4533.5	194.87

RUNDELL, DALE E., ORE HILL FARM, LIVINGSTON, WIS.

Beatrice of Ore Hill 60981	A	162	July	1324.1	4.27	56.54	7627.4	311.44
Bessie Bell of Ore Hill 101386	C	182	July	1238.8	5.26	65.16	8085.0	414.16
Dew of Ore Hill 114572	E	209	July	970.5	5.22	50.66	6952.7	344.68
Imp. Fancy of Ore Hill 96674	A	192	July	1096.5	5.08	55.70	7872.5	383.40
Miss Polly of Ore Hill 96221	A	74	July	1502.2	4.77	71.65	3625.4	165.07

SAGE, HENRY M., FERNBROOK FARM, ALBANY, N. Y.

Fernbrook Rosemary 130153	G	47	July	1274.1	4.02	51.22	1932.2	82.22
Lady Rose of Fernbrook 106931	D	311	July	984.6	4.83	47.56	11057.4	535.04
Imp. Molly II. of the Fontaines 94710	A	122	July	1130.5	5.09	57.54	5242.6	247.90

SAVAGE, JOHN, ITHACA, N. Y.

Linden Lad's Choice 102871	C	203	July	1045.4	3.93	41.08	8683.8	336.80

SCHMIDT, M. A., CHASKA, MINN. 1 day test.

Anna Dean Bertha 109621	C	151	July	1209.8	4.32	52.26	5992.5	259.37
Beatrice of Rose Dale 118700	F	103	July	1314.5	5.07	66.65	4483.3	231.41
Secret's Valentine of Rose Dale 137392	G	113	July	955.8	4.64	44.35	3773.9	179.38

SCOTT & ELLIOTT, NORTHPORT, MICH. 1 day test.

Raider's Dorothy of Bon Ayre 134630	G	12	July	207.2	4.74	9.82		

s. Dorothy's Raider of Guernsey Home Farm 54265
d. Cherry Sequel of Peach Ridge 86197

SCOVILLE, ROBERT & HERBERT, GRASSLAND FARMS, TACONIC, CONN.

Glover Girl 37352	A	255	July	782.3	5.21	40.76	7959.8	415.51
Grassland Alicia 118903	D	229	July	972.1	4.39	42.68	9009.4	393.32
Grassland Anita 118954	B	135	July	1356.6	4.41	59.83	6642.6	284.50
Grassland Anletta 129944	G	14	June	284.2	4.27	12.14		
		45	July	914.3	4.15	37.94	1198.5	50.08

s. Masher of High Point 60118
d. Grassland Alicia 118903 A. R. 13699

Grassland Elinor 102327	A	281	July	1109.2	4.43	49.14	11553.4	502.30
Grassland Fawn Frances 129937	G	365	July	123.3	5.94	7.32		
				173.2	4.00	6.93	7933.6	392.74
Grassland Frenchy 129945	G	126	July	799.0	4.33	34.60	3650.5	159.66
Grassland Masher's Flavia 129940	G	230	July	619.1	5.30	32.81	5856.0	280.09
Grassland Sister Sue 116482	F	332	July	684.7	5.26	36.02	9652.5	453.35
Grassland's Zethro 81566	A	128	July	1023.2	3.94	40.31	4865.5	200.61
Grassland Zarilda 129939	G	365	July	417.4	6 41	26.76	7195.6	408.28
Grenadier's Daphne 152463	G	11	June	239.1	5.04	12.05		
		42	July	666.9	5.04	33.61	906.0	45.66

s. Falcon's Grenadier 64834
d. Luciena Lenfestey 127368

Knollwood Pioneer Rose 108972	E	260	July	805.8	5.39	43.43	8114.2	432.93
Masher's Flavia 29972	A	233	July	899.0	4.50	40.46	8367.2	389.87
Wardem Lily 116480	F	190	July	662.8	4.16	27.57	5445.4	217.92

SCRANTON POOR DISTRICT, CLARKS SUMMIT, PA.

Beechwood Golden Girl 2d 82674	A	11	June	397.7	4.50	17.90		
		42	July	1211.8	4.42	53.56	1609.5	71.46

s. Yeksa's Sequel of Chestnut Hill 43731 A. R.
d. Beechwood Golden Girl 64265

Imp. Buttercup of Milestone 104066	A	295	June	995.5	4.66	46.39		
		326	July	937.4	5.05	47.34	11750.3	579.10
Elsa of Oxford 75125	A	119	June	1180.7	4.24	50.06		
		150	July	1129.7	4.58	51.74	5999.1	263.92
Glen Willow of Hillside 107915	E	345	June	706.4	4.52	31.93		
		365	July	423.8	4.92	20.85	11083.0	509.54

SHERIDAN, B. F., "LUXERIN," FOND DU LAC, WIS. 1 day test.

Bessie of Manitowoc Island Farm 85812	A	195	July	1083.2	5.38	58.28	7760.7	370.99
Lily of Crystal Springs 105850	C	152	July	1189.4	4.06	48.29	6398.0	265.59
Luxerin Aminette 124505	G	274	July	727.7	5.19	37.77	7089.5	365.99
Luxerin Anabelle 123870	G	305	July	803.8	4.66	37.46	9435.6	465.33
Marken's Daisy 75932	A	167	July	993.5	5.13	50.97	7201.9	349.25
Merry Dairymaid of Fond du Lac 110713	E	302	July	573.1	5.00	28.66	8506.8	424.79
Pearl's Beauty of Apple Lawn 130615	G	106	July	1122.8	4.22	47.38	3941.6	151.93

SHERIDAN, B. F., MRS., "LUXERIN," FOND DU LAC, WIS. 1 day test.

Star of Guern-weal 134344	C	19	June	713.2	3.84	27.39		
		50	July	1194.5	3.84	45.87	1907.7	73.26

s. Imp. Prince of Sarnia 22000 A. R.
d. Empress of Guern-weal 69717

SHOEMAKER, S. M., "BURNSIDE," ECCLESTON, MD.

Delight's Glen Rose 110034	D	135	July	1058.5	5.20	55.04	4597.9	227.25
Gerar Galaxy 101919	D	365	July	350.7	5.61	19.67	12407.4	659.75
Ma Chere Larkspur 118590	F	274	July	1210.0	5.06	61.23	11099.7	547.06
Ma Chere Patience 120157	E	181	July	783.0	5.18	40.56	5294.9	275.41
Merry Foam 110032	E	262	July	902.4	6.24	56.31	8422.5	503.67
Merry Gracieuse 107085	D	365	July	955.2	6.08	58.08	12266.3	735.82
Merry Lillian 118270	F	286	July	1088.7	6.39	69.57	10137.2	607.67
Merry Midday 91804	C	365	July	308.1	5.29	16.30	13340.6	710.29
Merry Rose Maid 105929	C	162	July	1377.9	5.47	75.37	7277.7	399.66
Procris Christine 118267	F	286	July	1078.5	5.12	55.22	10231.6	510.63
Procris Snowdrop 120156	D	87	July	1691.2	4.90	82.87	5070.8	255.61
Procris Ultra Snowdrop 133087	G	87	July	1013.6	4.68	47.44	2920.1	126.76
Topsy's Claremont 125308	G	231	July	1046.0	5.25	54.92	8033.6	394.86

SMEDLEY, WALTER, PENNCREST FARM, MEDIA, PA.

Brookmead's Ideal Queen 126952	G	293	July	845.5	6.26	52.93	9019.2	514.05
Wasteland Fiction 128705	G	256	July	773.0	4.31	33.32	7578.4	303.81

SMITH, FLEET K., EAST NORTHPORT, N. Y. 1 day test.

Champion's Charity of Little Farm 152731	G	335	July	755.2	5.06	38.21	8381.8	431.89
Hope of Little Farm 90846	A	365	July	462.0	5.37	24.81	12510.1	675.50

SOLMS BROS., GAS CITY, IND. 1 day test.

Hero's Viola 54406	A	218	July	642.0	3.54	22.73	5297.6	251.19
Linden Lad's Viola 134101	G	199	July	809.1	4.50	36.41	5746.5	236.67
Wellsmere's Linden Girl 122170	E	73	July	1002.5	4.44	44.51	2272.9	105.11

STACKLEY, HERBERT, FLORENCE, S. C.

Lady Chesterfield 127421	F	98	July	959.3	4.39	42.11	2978.3	138.77

STEELE, H. F., IDAGEM GUERNSEY FARM, GOODING, IDAHO.

Bopeep Mildred of Maple Heights 126635	G	144	July	888.8	3.86	34.31	4427.9	168.26
Fairlady of Eaton 117080	E	129	July	948.6	3.76	35.67	4568.1	178.97
May Bird of Edgemoor 81709	A	299	July	676.0	4.70	31.77	9674.3	442.37

STEVENS, L. B., SHORELAND FARM, OCONOMOWOC, WIS. 1 day test.

Glenwood's Miss Greta 29218	A	231	July	522.7	5.30	27.70	6610.3	335.59
Shoreland Babette 155323	F	176	July	657.9	5.65	37.17	5398.6	270.87
Shoreland Greta 155324	G	198	July	709.6	5.26	37.32	6046.6	272.37
Shoreland Myrtle 137018	E	199	July	396.1	6.67	26.42	4743.9	259.14

STOLL, LOUIE, CLOVERMEAD FARM, MORA, MINN. 1 day test.

Colonia of Clovermead 87542	A	153	July	922.9	4.47	41.25	6786.9	278.95
Gladys of Clovermead 72050	A	172	July	1174.2	3.97	46.62	7512.8	306.59
Helen of Clovermead 35113	A	153	July	925.6	5.11	47.30	5760.6	282.56
Jessie of Clovermead 84609	A	153	July	1069.8	5.01	53.60	5889.4	268.97
Jewel of Clover Mead 62687	A	149	July	1250.3	4.03	50.39	6687.9	267.27
Marjory of Clovermead 66950	A	99	July	1148.3	4.44	50.98	4120.7	178.48
May of Clovermead 99545	A	114	July	1227.9	4.16	51.08	5136.3	206.98
May Rose of Clovermead 122252	F	29	Feb	1065.6	3.74	39.85		
		60	Mar	1229.8	4.71	57.92		
		90	Apr	1159.1	4.60	53.32		
		121	May	1117.7	4.92	54.99	4572.2	206.08
s. Craigamoor Queenie's Austerlitz 42985								
d. May of Clovermead 99545								
Mazie of Clovermead 99546	B	153	July	960.2	4.95	47.53	5419.3	251.22
Milk Maid's Queen of Clovermead 74727	A	122	July	1124.8	3.68	41.39	4999.3	196.98
Primrose of Clovermead 108966	D	175	July	1050.6	5.71	59.99	6600.7	355.41

STONE, GALEN L., GREAT HILL FARM, MARION, MASS.

Great Hill's Charm 122963	G	239	July	894.0	5.09	45.50	7815.7	367.99
Great Hill's Clover 94757	B	101	July	1205.5	4.78	57.62	4339.8	218.68
Great Hill's Rainbow 117968	E	87	July	942.2	4.65	43.81	2791.9	128.27
Great Hill's Surprise 130508	G	60	July	949.4	5.20	49.37	1795.5	92.94
Roberts' Primrose 2d 93386	C	315	July	536.2	6.53	35.01	8858.1	509.16

STRINGFELLOW, W. B., STRINGFELLOW FARM, CHESTER, S. C.

Imp. Belladonna Maud of Guernsey Home Farm 83886	A	167	July	1259.3	4.45	56.04	7008.7	343.54
Famous Princess Pat 105462	D	284	July	1195.9	5.63	67.33	12059.8	639.23
Onota's Marion Lucille 64760	A	140	July	1277.2	4.62	59.01	6375.7	268.60

TAYLOR, MOSES, ANNANDALE FARM, MOUNT KISCO, N. Y.

Heart of Annandale 122530	G	213	July	979.9	4.94	48.41	6921.8	332.15

TEN EYCK, PETER G., THE INDIAN LADDER FARM, ALTAMONT, N. Y.

Idalene of Indian Ladder 102950	C	88	July	1005.8	4.12	41.44	2794.6	123.55
Indian Ladder Bell 77600	A	351	July	895.1	4.98	44.58	13261.1	627.15
Indian Ladder Picture 109801	D	129	July	888.3	4.11	36.51	3711.6	165.72
Sweet Clover of Harbor Hill 55250	A	281	July	913.7	4.35	39.75	9307.1	440.01

TENNEY, D. D., SHOREWOOD FARM, CRYSTAL BAY, MINN.

Cherub's Lassie of Shorewood 129674	G	165	July	786.7	5.86	46.10	4512.0	250.64
Cherub's Miss Mademoiselle of Shorewood 84920	A	141	July	1176.2	5.07	59.63	6355.1	284.61
Cherub's Moss Rose of Shorewood 127867	G	246	July	1022.7	5.49	56.15	8308.4	430.42
Golden Secret's Dream of Adams Farm 115163	E	328	July	892.6	5.51	49.18	9260.8	502.99
Nella Ideal Golden Secret of Adams Farm 141750	F	328	July	727.3	6.79	49.38	8875.8	540.66
Sunshine Princess 132706	G	187	July	910.6	5.57	50.72	5529.3	278.26

TENNEY, DANIEL G., ROCKINGHAM FARM, SALEM, N. H.

Brilliant Lassie 86452	A	108	July	1455.1	5.01	72.90	5518.7	258.29
Imp. Choisie de la Touraine 143213	B	88	July	1191.0	4.40	52.40	4024.7	180.74
Marigold of Rockingham 128046	G	305	July	706.7	5.29	37.38	7466.9	394.57
May Belle of Rockingham 128049	F	92	July	978.8	4.72	46.20	2900.6	137.46
Sheba of Rockingham 130107	F	74	July	1067.9	4.83	51.58	2566.5	122.46
Water Witch of Rockingham 128047	G	283	July	883.5	4.70	41.52	8521.9	408.60
Imp. Weymouth's Pride 104044	A	263	July	993.5	5.55	55.14	10364.3	531.76

THOMPSON, A. A., OAK HILL ESTATE, UNIONTOWN, PA.

Coal Bluff's Bessie 92752	A	173	July	1056.7	4.95	52.31	6027.7	309.79
Dolly Sequel of Corwin Hill 98033	B	100	July	1371.4	4.08	55.95	4354.9	182.91
Friendship Ultra Violet 138906	G	10	June	306.4	4.20	12.87		
		41	July	1072.5	4.20	45.05	1378.9	57.92
s. Herdlea Ultra King 64259								
d. Herdlea Raritan Bess 104508								
Lenore of High Point 106089	D	261	July	1124.3	4.56	51.27	8766.2	398.66
Woodbine's Buttermaker 101572	B	72	July	1172.9	4.74	55.60	2741.4	122.11
Woodbine's Eva 95031	C	365	July	247.6	6.13	15.18	9280.7	504.72
Woodbine's Little Gurexa 95025	A	347	July	998.3	4.03	40.23	12775.7	536.04

THOMSON, FRANK GRAHAM, BROOKMEAD FARM, DEVON, PA.

Brookmead's Dawn 133160	G	26	June	715.2	4.71	33.69		
		57	July	937.4	4.47	41.90	1652.6	75.59
s. Langwater Stars and Stripes 2d 44664 A. R.								
d. Aurora Primrose of Brookmead 40002 A. R. 4830								
Brookmead's Larkspur 133149	E	23	July	921.1	3.85	35.46		
s. Langwater Royal Master 23663 A. R.								
d. Brookmead's Dorothy 55715 A. R. 6082								
Brookmead's Plum Blossom 117141	D	365	July	423.9	5.79	24.54	9440.0	483.26
Brookmead's Pretty Lady 133154	G	128	July	830.6	4.53	37.63	3195.5	151.56
Brookmead's Purity 133151	F	188	July	788.4	4.50	35.48	4754.3	214.35
Brookmead's Rock Rose 118517	D	267	July	692.3	5.23	36.21	7142.2	384.64
Brookmead's Rosebud 117146	E	229	July	887.6	4.82	42.78	7286.4	342.44
Brookmead's Water Lily 133152	G	218	July	854.0	5.39	46.03	6579.7	334.15

TROMBLY, O. L., LAKE VIEW FARM, CHAZY, N. Y.

Anna May of Charlton 62177	A	357	July	861.2	4.53	39.01		
		365	Aug	207.3	4.53	9.39	13515.5	590.65

TURNER & DUVALL, CALDER FARM, PARKTON, MD. 1 day test.

Osee of Willow Creek 127759	F	177	July	777.0	4.24	32.94	4562.6	192.56
Pudge's Rebecca of Fairview 100074	D	305	July	537.4	5.81	31.22	6821.4	408.79

TUTTLE, HOWARD B., NAUGATUCK, CONN.

Lady Weaving 163526	G	118	July	681.3	5.92	40.33	3204.4	165.61
Lirma Lenfestey 45266	A	165	June	867.8	5.26	45.65		
		196	July	977.8	5.48	53.58	7223.4	388.80
Lurline Lenfestey 159429	G	153	July	804.1	6.04	48.57	4675.3	262.36

VANDENBARK, W. G., & CONKLE, C., ZANESVILLE, OHIO.

Rival's Lily of Clark's Mill 133082	E	24	July	758.6	4.43	33.61		
s. Ross Rival of Woodvale 54460								
d. Lily of Anna Dean Farm 64505								

VANDER GRIEND BROS., BAKER VIEW FARMS, LYNDEN, WASH. 1 day test.

Baker View Martha 103196	C	159	June	1104.8	4.46	49.27		
		190	July	977.7	4.93	48.20	7615.3	330.74
Baker View Sateen 138701	E	233	June	794.4	5.69	45.20		
		264	July	630.1	5.25	33.08	7891.7	421.26
Bonita of Baker View 157990	F	213	June	912.0	5.14	46.88		
		244	July	820.3	4.68	38.39	7218.5	350.62
Buttercup of Baker View 126579	C	195	June	932.9	5.78	53.92		
		226	July	858.6	5.51	47.31	7926.4	395.13
Champion's Hazel-Del of Nooksack 108501	D	168	June	932.1	4.54	42.32		
		199	July	764.5	4.10	31.34	7291.3	302.20
La Verne of Baker View 161444	G	95	June	1004.9	4.65	46.73		
		126	July	965.1	4.34	41.89	4171.3	180.89
Lolita of Chicona 78431	A	213	June	977.7	4.51	44.09		
		244	July	833.5	4.77	39.76	8654.9	380.69
Martha of Chicona 79161	A	132	June	978.9	4.28	41.90		
		163	July	915.8	4.52	41.39	5702.6	240.22
Primrose of Baker View 157989	F	167	June	940.1	4.50	42.30		
		198	July	812.9	4.55	36.99	6005.1	271.24

Skagit Duchess 48716	A	24	June	996.9	4.36	43.46			
		55	July	1181.6	4.70	55.54	2178.5	99.00	
s. Langwater Butter Maker 17389 A. R.									
d. Skagit Princess 30907									

WARBURG, FELIX M., WOODLANDS FARM, WHITE PLAINS, N. Y.

Woodlands Bella 130122	G	161	July	836.2	4.72	39.47	4490.1	214.69	
Woodlands Rolanda 117067	F	292	July	688.6	4.51	31.06	6998.8	326.84	

WAWA DAIRY FARMS, WAWA, PA.

Evangeline's Belle of Creek Farm 80572	A	337	June	890.3	6.13	54.58			
		365	July	646.1	5.99	38.70	12543.0	738.24	
Glenwood's Hope of Creek Farm 80571	A	336	May	544.0	5.68	30.90			
		365	June	90.8	5.68	5.16	9699.0	468.17	
Main Stay's Portia of Wawa 59528	A	95	June	1340.1	4.73	63.39			
		126	July	1198.5	4.62	55.37	5563.0	256.15	
Stars and Stripes Beauty of Wawa 126683	G	180	July	956.4	4.85	46.39	6316.0	289.74	
Stars and Stripes' Busy Bee of Wawa 122794	F	38	July	929.3	4.42	41.08	1138.2	50.15	
Wawa's Stella 125054	F	131	July	844.1	5.25	44.32	4022.6	203.21	

WELSH, CHARLES NEWBOLD, MRS., PHILADELPHIA, PA.

Abbeyleix Essie 110677	C	30	June	1343.0	4.78	64.20			
		61	July	1422.0	4.55	64.70	2765.0	128.90	
s. Brookmead's Fashion 39674									
d. Estafette of Abbeyleix 80108 A. R. 10458									
Lovell Park Vanity 95439	A	25	June	1029.5	4.33	44.58			
		56	July	1352.2	3.84	51.92	2381.7	96.50	
s. Jethro Bass's Sequel 41450									
d. Elsie G. 34272									
Retta of Friendship Farm 134284	G	27	July	722.4	4.69	33.88			
s. Aida's Ultra Warrior of Suburban Farm 76392									
d. Abbeyleix Essie 110677									

WERTHEIM, SANDERS A., ALLENHURST, N. J.

Herdlea Esther 101500	B	39	July	1459.7	3.94	57.51	1775.9	70.82	

WEST, WILLIAM R., HIGH HILL FARM, NEW BEDFORD, MASS.

Dairy Maid of High Hill 146197	G	6	June	149.4	4.44	6.63			
		37	July	1016.6	4.44	45.14	1166.0	51.77	
s. Great Sensation of Edgemoor 64897									
d. Pride of High Hill 105293									
Elinor of High Hill 89079	A	365	July	911.5	5.71	52.05	13735.4	753.12	
Elsie of High Hill 89080	A	191	July	1232.7	4.61	56.83	9508.9	425.52	
Fancy Fleurie 97183	B	263	July	1071.3	5.00	53.57	11131.8	562.41	
Imp. Fine Feathers 58908	A	268	July	1165.3	5.27	61.41	12347.4	634.53	
Fine Feathers of High Hill 73169	A	356	July	737.7	6.04	44.56	15567.3	801.72	
Florham Cornflower 98499	C	271	July	980.1	5.55	54.40	9278.7	511.96	
King Roberts' Meadowside Lass 88042	A	271	July	1221.0	5.34	65.20	11536.8	598.95	
Imp. Nora of the Gele II. 95425	A	201	July	1325.1	4.47	59.23	9845.1	412.45	

WHIPPLE, SHERMAN L., THE FORGES FARM, PLYMOUTH, MASS.

Jewel's Secret of The Forges 107132	C	98	July	983.8	5.18	50.96	3425.7	180.65	
Jewel's Wild Rose of The Forges 118372	E	98	July	798.3	5.23	41.75	2622.5	140.76	
Patriot's Jessie of The Forges 105847	C	143	July	1034.5	4.38	45.31	5446.9	226.39	
Patriot's Mineola of The Forges 98526	B	61	July	923.5	5.30	48.95	1786.0	92.94	
Patriot's Pansy of The Forges 112393	E	201	July	815.5	4.24	34.58	5385.3	240.50	
Patriot's Primrose of The Forges 98525	B	153	July	896.8	5.24	46.99	4686.6	252.91	

WHITE, L. S., WHITE FARMS, CAIRO, N. Y.

Carpatha of White Farms 128531	F	105	July	1083.3	5.68	61.53	3908.5	207.89	
Dairy Maid of White Farms 128532	F	119	July	1141.5	5.06	57.76	4394.7	209.01	
Matie of White Farms 128530	G	289	July	1051.1	5.22	54.87	10610.8	498.51	
May Rose Starlight of Wakpala 104144	C	250	July	837.7	5.77	48.34	8052.5	451.66	

WHITE, WALTER C., THE CIRCLE W. FARM, GATES MILLS, OHIO.

Apollo's Jewel 133635	G	143	July	924.7	5.27	48.73	4610.1	238.58	
Chilmark Rival Antoinette 58644	A	153	July	1572.0	4.45	69.95	8100.6	364.99	
Favorite of Hickory Grove 97827	C	346	July	988.7	4.97	49.14	12301.7	575.68	
Fernwood's Troyer Rose 98180	A	271	July	1013.6	5.25	53.21	10486.8	527.56	
Glory of Hickory Grove 107435	E	365	June	50.5	5.50	2.78	11693.0	591.70	
Katherine's Trixie 100396	A	146	July	2030.4	3.82	77.56	9757.3	386.37	
Langwailer Madge 111966	F	365	July	695.5	5.05	35.12	10223.3	554.69	
Lassie of Rising Sun 92893	A	108	July	1695.8	4.82	81.74	5888.5	295.03	
May Amida 81176	A	305	July	1478.6	5.09	75.26	15726.3	758.21	
May King's Itchen Polly 101085	A	349	July	920.9	5.04	46.41	14828.7	689.65	
Nancy of Rising Sun 115420	F	238	July	994.9	4.38	43.58	7745.4	341.67	
Pet's Maybelle of Hickory Grove 137635	G	84	July	1373.6	3.98	54.67	3523.3	145.72	

WHITE, W. T., HALFRED FARMS, CHAGRIN FALLS, OHIO.

Annetta's Daisy Pride 119869	F	268	July	1035.5	5.02	51.98	10299.9	501.24	
Cleland's Beauty Girl 114699	E	151	July	1157.7	4.36	50.48	6663.9	279.93	
Flossie of Nashville 70769	A	302	July	846.3	4.39	37.15	10752.5	491.74	
Imp. Governor's Flora of Mara Alva 69441	A	297	July	666.8	4.99	33.27	9058.4	394.68	
Henrietta's Lass 87943	A	230	July	926.1	5.27	48.81	8359.2	414.40	
King Masher's Laddie's Anna 142797	E	153	July	857.5	4.21	36.10	5322.3	218.70	
Nancy Glenwood Peerless 101818	C	120	July	1025.8	3.73	38.26	4789.5	190.91	
Nellie of Old Homestead 79545	A	345	July	931.4	5.16	48.06	13585.3	636.52	
Roberta of Highland 52646	A	345	July	722.9	5.64	40.77	11398.4	620.48	
Susan of Halfred Farms 115825	E	122	July	905.2	4.94	44.72	3761.6	185.67	
Warrior's Pet of Halfred Farms 160418	G	153	July	892.9	4.27	38.13	4412.5	195.10	
Woodvale Honey B. 60822	A	251	July	1361.1	4.44	60.43	12561.5	522.21	

WIGGLESWORTH, EDWARD, MEREDITH FARM, TOPSFIELD, MASS.

Barite of Meredith Farm 161982	G	122	July	895.3	4.63	41.45	3550.6	160.01	
Fluorite of Meredith Farm 164794	G	53	July	944.4	4.85	45.80	1645.0	78.31	
Green Meadow Betsy 86954	A	335	July	703.7	6.90	48.56	8752.4	574.18	
Leucite of Meredith Farm 161981	G	122	July	1172.4	4.54	53.23	4585.2	207.80	
Rockingham's Garnet 100851	C	257	July	747.6	5.27	39.40	6559.7	377.50	
Upland's Muriel 124523	G	182	July	1074.6	4.86	52.23	6319.7	293.90	

WILDERSON, C. G., MYRNA MAREE FARM, LEETONIA, OHIO. 1 day test.

Goldseeker's Kate of Myrna Maree Farm 126608	G	205	July	452.8	5.33	24.13	3906.6	191.45	
Raider's Kate of Myrna Maree Farm 87241	A	130	July	889.8	5.01	44.58	4726.4	253.85	
Raider's Lola of Myrna Maree Farm 126604	G	247	July	582.6	5.40	31.46	6669.4	343.15	
Raider's Old Kate of Myrna Maree Farm 78499	A	190	July	694.0	5.27	36.57	6013.0	303.64	

WILKINS, CHARLES A., MOUND CITY FARM, PLATTEVILLE, WIS.

Buttercup of Mound City 92760	A	143	July	1147.9	4.70	53.95	6046.1	272.08	
Caddie of Mound City 120579	E	104	July	1060.8	5.35	56.75	3673.6	179.94	

Mabel of Mound City 103661	C	90	July	1406.1	4.63	65.10	4132.0	186.68
WILLIAMS, JOHN H., PARK FARM, WAUKESHA, WIS.								
Dainty's Beauty 131597	G	92	July	963.4	4.67	44.99	2896.5	128.03
Park Bailey's Isabelle 121891	G	359	July	689.8	4.85	33.46	8854.9	410.99
Park Bailey's Queen 121892	G	365	July	216.4	4.88	10.56	12369.3	523.42
Park's Barbara 126724	G	327	July	633.0	5.76	36.46	7309.6	407.07
Park's Golden Leaf 99994	B	107	July	892.1	4.71	42.02	3706.3	170.15
Park's Grace 126723	G	365	July	832.7	4.73	39.39	10829.5	484.28
Park's Helena Golden 129840	G	345	July	676.9	4.96	33.57	7581.6	361.92
Park's Nina 131394	G	30	July	775.2	3.86	29.92		
s. May King of Bailey Falls 53176								
d. Park's Gypsy Maid 48583								
Park's Phylis 126729	G	203	July	959.9	5.49	52.70	6654.2	330.28
Park's Sunshine 131393	G	92	July	1003.1	4.39	44.04	3042.4	135.09
Twinkle's Brownie 131675	F	92	July	942.5	4.96	46.75	2877.6	141.47
YODER, J. S., CEDAR LANE FARM, WOOSTER, OHIO. 1 day test.								
More Confidence of Cedar Lane 113242	D	13	May	392.2	5.15	20.20		
		43	June	840.0	5.15	43.26	1232.2	63.46
s. Confident May Day 56258								
d. Imp. Daisy III. of Pleinmont 77338 A. R. 12323								
ZELL, ARTHUR STANLEY, THORNTON FARM, RIDERWOOD, MD.								
Thornton's Wonder Girl 126081	G	122	July	1005.4	4.80	48.26	4065.2	182.87
ZIESING, AUGUST, THORN HILL FARM, DEERFIELD, ILL.								
Dairy Girl of Thorn Hill 2d 95461	B	199	July	687.2	5.71	39.24	5357.3	281.41
Imp. Heaume's Beauty 74529	A	365	July	381.0	5.19	19.77	10728.9	493.27
Judy of Hedgegrove 149725	G	102	July	822.5	5.02	41.29	3012.1	146.99
Maggie of Thorn Hill 91628	A	122	July	1194.2	4.36	52.07	5535.9	227.25
Miriam of Thorn Hill 100736	C	138	July	748.7	5.29	39.61	4012.9	182.91
Pretoria's Miriam of Ingleside 80339	A	125	July	1326.4	4.23	56.11	6202.1	263.13
Ruby's Victoria of Thorn Hill 136390	G	92	July	786.5	5.47	43.02	2635.0	134.48
MERITORIOUS GRADE GUERNSEYS								
MINNESOTA, UNIVERSITY OF, GRAND RAPIDS, MINN.								
Brindle 2-3-3-3	G	18	July	401.4	4.19	16.82		
s. Maid's May King 56873								
Brindle 2-3-4	D	314	July	530.4	5.42	28.75	11718.0	544.47
Brindle 2-9	F	109	July	919.6	4.36	40.09	3448.8	146.52
Distant 2-6-2	E	109	July	1155.6	4.31	49.81	4521.2	196.72
Garden 2-4	A	289	July	1017.8	5.33	54.25	11795.3	559.05
Sawyer 2-3	A	122	July	1087.3	4.34	47.19	4800.2	223.29
Two-2-3	A	135	July	1025.4	4.47	45.84	5018.1	229.99

TRANSFERS

***Indicates the first animal purchased by a new breeder.**

List of Guernsey Cattle Transfers from August 1 to August 15, 1924, Inclusive

BULLS

California

Escalon Bonnie Boy 91147—A. B. Humphrey to J. C. Grupe, Stockton
*Grace's May King of Hollow-Hill Farm 73606—John E. Quinn to James H. Ashby, Monrovia
*Lucy's Nonpareil of Fond du Lac 68000—Charles Hartig to James H. Ashby, Duarte
*Mysie's Laddie of Claremont 49832—L. D. Smith to Frank Nunes, Ferndale

Colorado

*Hanover Duchess's Lad 98363—Rabeler Bros. to J. F. Cochran, Vona

Connecticut

*Antoinette's Defender 87135—J. C. Penney to Miss Mary Bacon, Kent
Ariel's Daphne's Gaylad 100813 (Imp.)—Est. Ariel Mitchelson to A. T. Pattison, Simsbury
*Falcon's Napoleon 99895—B. Austin Cheney to John N. Brooks, Torrington
*Outpost Sineloy 83883—Louis D. Conley to George G. Shelton, Ridgefield

Delaware

*Penncrest's Bonny Boy 100457—Walter Smedley to James T. Lank, Lewes

Georgia

*Dolly's Woodcrest 99698—J. A. Ewing to J. J. Bruton, Smyrna
*Fern Crest Royal Leader 89183—William Rawlings to James T. Anderson, Marietta
*Sequel's Woodcrest 100145—J. A. Ewing to J. C. Fincher, Doerun

Idaho

*Conquest of Lavaland 95574—Clinton E. Norquest to Emmett Remington, Nampa
*King Landis of Willow Wood 100985—F. W. Neale to E. J. & C. F. Johnson, Twin Falls
Rose King's Hero 99209—L. S. Murat to Pearl C. Lacey, Peck

Illinois

Anna's Laddie of Westlawn 100554—Frank J. Miller to E. W. Sass, Hoopeston
*Ann's Prince of Hillock Home 91371—Orrie Coburn to Mrs. Glen Ewers, New Holland
*Bob of Maple Lodge 91251—W. F. Whiting to P. R. Boies, Marengo
Buttercup's Sequel Slogan 100722 (Imp.)—Gordon Hall to J. V. Downey, Wheaton
*Dorothy's May King of Westlawn 100555—Frank J. Miller to Ed. Gents, Chenoa
*Fantine's Bob of Lone Mound 100545—W. Nicholls to Clarence Doty, Savanna
Hannibal of Crystal Stream 39026—Nick Pinkowski to F. K. Babson, Hinsdale
Horatius of Village Hill 100596—E. S. Burke, Jr. to Faber Bros., Genoa
King's Elect of Four Pine 100549—Fred K. Babson to L. D. Kellogg, Deerfield
Lone Pine Advocate 82295—H. L. & F. D. Stout to N. Sproat Heaney, Glenellyn
Maplelawn Stockton 70505—A. M. Turner to William Manley & Son, Stockton
May's King of Westlawn 100553—Frank J. Miller to E. W. Sass, Hoopeston
Natoma's Shirley's Consul 100957—Natoma Farm to Samuel J. Lumbard, Lombard
*Park's Fillpail's Kelly 93637—John H. Williams to The Pioneer Creamery Co., Galesburg
*Park Queen's Chief 93635—John H. Williams to The Pioneer Creamery Co., Galesburg
*Raymond of La Paar 73895—T. J. Jensen to D. J. Flynn, Rock Island
*Rex of Stede Well 100775—Harry Lage to M. T. Murphy, Port Byron
*Scandinavia's Pride 100808—E. A. Hotz to A. Burke, Capron
Stockton's King of Cherry Lane 100877—A. M. Turner to S. A. Davenport & Son, Stockton
Shedd 96456—B. D. & D. J. Phenix to Glenn Albrecht, Ohio

Indiana

Butter Boy of Lookwell Farm 100544—Mervin Eby to Willis Gongwer, Elkhart
*Elmdale Frank 100930—Paul S. Logan to Berninger & Brown, Clarks Hill
Ingleside Onward 45683—C. M. Enders & Mervin Eby to Saint Mary's Academy, Notre Dame
King Cherub of Maplewood 100900—Joseph E. Brown to Orval R. Starr, Ridgeville
*Lady's May King of Rose Lawn 100878—Loren Truax to John D. Brunk, Goshen
*Osseo's Review 92868—Forest S. Schaffer to G. R. Moudy, Fort Wayne
*Peter Esther's Rilma of Plain View Farm 100898—Lillie B. McCarty to F. A. Moore, Waldron
*The Country Gentleman 93315—Charles Howard Hare to Perry H. Beasley, Warren

Iowa

Champion of Prairie Ranch 72784—D. D. Forest & J. F. Bowers to Allen Fairbanks, Monticello
*Duke of Lucerne 67525—H. E. Wimer to William Hatt, Onawa
Fernleaf's Lord Mar Junior 91089—E. G. Bauer to Otto Pump, Laporte City
Florinda's Amplus of Tarry-a-Wile 99218—Compton Bros. to H. A. Sutton, Dows
*Glenwood Jimmy 100995—R. C. Zeller to J. Stewart McBride, Muscatine
*Hambro's Duke of Maple Leaf 58872—J. Allen Wallis to John Boleyn, Spechts Ferry
*Hazel's Lord George of Cloie Fork 93041—J. Allen Wallis to Leo Pancratz, Zwingle
*Helendale Aaron 94104—William A. Erbach to W. O. Thomas & Sons, Corning
*Isla Princess's Hambro 73052—Theodore C. Christiansen to Matt Gappa, Emmetsburg
*John D. of South Side 93071—H. W. Griswold to C. J. Eyres, Le Mars
*King Valentine 94250—G. A. Waalk to J. B. Hinker, Festina
*Lassie's Doctor 100762—J. A. McComb to Roy Dugan, Peterson
*Mineral King of Cedarside 73284—Fred Murphy & Son to Fred Clark, Grundy Center
*Nero of Willow Lane 95508—J. F. Davis to L. P. Kier Co. Sanitary Dairy, Maquoketa
Pandora's Challenger of Iowanola 97586—Charles R. Mountain to A. D. Horstman, Battle Creek
*Pearl's Big Strong Boy 96757—T. E. Selness to N. P. Thorson, Decorah

Kansas

*Butterpat's Giant 90281—L. J. McMurray to Ed. C. Patterson, Formoso
*Golden Secret's Governor of Overland 97337—C. F. Holmes to C. A. Landis, Overland Park
*King Glenwood Duke 93577—Noble Williams to Menno S. Beachy, Partridge
*King Masher of Golden Rod 96782—Carl Schoenhofer to Frank Herrin, Walnut

Maine

Buxy Boy of Arundel 100004—S. E. Sinnott & Son to Ernest C. Smith, Kennebunk
*Governor's Pan of Oakes Farm 100651—Martin L. Goodhue to John Plisga, Sidney
Ridgeway's Romany 88484—Charles W. Brown to Forrest C. Strout, East Corinth

Maryland

Anthenia's Prince of Rising Sun 100990—R. H. Ferguson to J. Harvey Townsend, Rising Sun
*Beauty's Ultra of Woodside 98583—S. N. Root to Grantsville Guernsey Calf Club, Grantsville
Blue Sky of Seneca 101080—Est. R. A. Baxter to Edith Barnes, Charlestown
*Flora's Reckless 100689—I. E. Emerson to H. Kennard Lane, Queenstown
Hilltop Ultra Royal 99900—Mrs. Nelson Bolton to W. A. Smith, Mount Airy
*Laddie's Major of Calder Farm 100774—Turner & Duvall to Horace B. Koller, Parkton
*Lotta's Prince of the Sycamores 76080—William H. Beard to H. W. Burdette, Woodfield
Raritan's Chief of Woodside Hall 94301—Simon L. Downey to F. T. Fiery, Clearspring
*Stevenson's Choice of The Caves 100533—Janon Fisher to John E. Stevenson, Westminster
Velvet's Royal of Beaufort 100736—James Stanley Frazer to S. W. Thompson, Fallston
White's Apollo King 82113—Maryland Agricultural Experiment Station to Simon L. Downey, Williamsport

Massachusetts

*Brookdale's Warrior Perfection 76733—Harry Cohen to Bert L. Healy, Warren
*Cherry Hill Royal 100501—Henry McBurney to Elliot A. Barber & C. E. Tilton, Savoy
Colonel Yeoman of Donibristle 100897—J. D. Phillips to R. W. Harris, North Andover
*Earl of Frankland 96332—J. Howard Leman to Walter C. Macbeth, Hopkinton
Edgerton's May Rose Butter Boy 70457—Oscar M. Whittemore to T. H. Blodgett, Great Barrington

Meredith General 100871—Edward Wigglesworth to James Duncan Phillips, Topsfield
Roberthios of the Berkshire Hills 90483—C. L. Ingell to Isaac T. Prosser, Chicopee Falls
*Royal Boy of Ware 100462—George H. Timmins to W. E. Kellogg, Haydenville
Royal Foremost 93844—J. C. Penney to George W. St. Amant, Falmouth

MICHIGAN

*Bay Cliffs Chevalier 91879—Jay B. Deutsch to John Lustila, Germfask
*Bay Cliffs Sportsman 95808—Jay B. Deutsch to C. R. Millar, Lee wood & Robert Arrowood, Manistique
Crissie's Royal Regent 96308—J. M. Williams to Leonard Hassler, Sandusky
*Dad of Helena 80737—D. C. Lynn to Alfred Dundass, Alden
*Echelle's Gay King 100284—Clement Chalker to Ward E. Morrice, Perry
Holbeck's Nordland Gay Boy 100526—Joseph H. Girdwood to Fred C. Holbeck, Long Lake
*Laddie of Clairview 100297—H. N. Torrey to W. A. Evans, Detroit
*Le Roy of Cuffdale 72043—Roy D. Cuff to Neil Vanderbrunt, Stanwood
*Leona C. 2d's Dauphin of Hickory Hill 91689—H. R. Curtis to Ray Young, Ionia
*Lily's Stanford 97354—William M. Jones to William Fitzgerald, Trenary
*Lillian's Springdale Prince 100876—Chester A. Mero to Albert Nielsen, Scottville
*Lillian's Springdale Prince 100876—Albert Nielsen to Mason County Poor Farm, Ludington
*Lord Marcus of Greenview S. F. 76575—C. E. & J. B. Evans to Fred J. Schlueter, Hart
Lyle of Lone Oak 100177—Melvin Lyle to Martin Dontz, Manistee
*Midland's Diamond 100500—Fred & R. D. Bradford to E. Schaefer & J. Merschman, Midland
*Nina's Hamon 100637—E. J. Smallidge to Waldo Bros., Eau Claire
*Rilma's Master 100504—E. L. Berg to Gus Lambert, Ingalls
*Royal's Cavalier of Greenleaf 99887—Portfleet Bros. to Hugh Campbell, Gaylord
Royal's Rudgate of Greenleaf 99888—Portfleet Bros. to Kneeland-Bigelow Trust, Lewiston
Straley's King 100499—Fred & R. D. Bradford to Samuel Straley, Edmore
Verneta's Don Merton of Oscar 100713—F. G. Briggs & Sons to Andie Dudeck, Three Oaks
*White Sox of the Ridge 100528—Fred C. Gleason to William Tober, Benton Harbor
*Winner of Bonny Lea Farm 98407—Alfred Anderson to Frank H. Gates, Muskegon

MINNESOTA

*Adelia's King 90355—J. L. Olness to Oscar Kopperud & Elvin Dahl, Rushford
*Albina's Victor of Sulphur Springs 71618—George W. Olson to J. G. Johnson, Carver
*Breezy Hambro of Clover Lawn 61659—William F. Wilke to Joseph T. Hudalla, Long Prairie
*Challenger of Paynesville Farms 95200—W. O. Kruger to Samuel B. Wendland, Paynesville
Classic's King Chesty of Watkins 99920—Clinton Bros. to Anton Zahler, Kimball
Cheerful's May Bud 96689—Carl Leaf to Waldo & Leaf, Forest Lake
Corinth Vale Argonaut 92721—Bhend Bros. to Albert Bhend, LeRoy
*Dairymaid's Lord of South Shore 98447—A. M. Landby to Peder A. Valdness, Thief River Falls
*Denby of Beaverdale 96890—H. B. Abrahamson to A. T. Ruotsinoja, Kimball
Derwillo 76805—S. B. Wilson to G. C. Schmidt, Rockcreek
Dude of Honeyville 96029—A. E. Wilcox to Frank Maher, Dexter
Duke of Walnut Hill Farm 98279—Theodor Hensel to Joseph Seifert, New Ulm
*Elsie's King of Pine Grove Farm 101064—Herman Grefe to C. R. Walker, Henning
*Elvira's King of Onamia 101107—Edw. A. Erickson to William Matrick, Onamia
Frissdale Val's Prince Charming 95822—E. R. Frissell to John E. Andrus, Jr., Minneapolis
*Gilbert of Linwood Farm 94173—J. H. Cosner to C. R. Metzer, Remer
Golden Governor of Jean Du Luth 58024—C. C. Pratt & F. H. Case to F. H. Case & L. A. Yaeger, Good Thunder
*Golden Governor's Slick Boy 85911—Arthur Zschetzsche to Anton Wendinger, Fairfax
Gold Omen of Glengernsey 96644—G. E. Sargent to A. O. Miller, Backus
Happy of Road View 9 795—O. H. Neumann to J. E. Peterson, Carver
*Harding 71382—Fred Hogi to Fred Thalmann, Plato
Helendale Lad 93682—William A. Erbach to R. A. Heuring, Elk River
*Hermson of Cloalfa 101081—W. A. Eastwood, Jr. to Sebastian G. Wenker, Swatara
Ione's Peerless of Ioka 101103—J. N. Thorstad to Carl Anderson, Opstead
*Jane's King of Mille Lacs Farm 100561—W. A. Benzie & Son to George Sibley, Onamia
*Johnson's Hubbard Bopeep 98465—A. Marckel to George Jorgenson, Perham
*Johnson's Stella's Bopeep 90573—A. Marckel to W. L. Benson, Henning
*Justinee Laddie of Village Edge 94422—Edward Burke to A. E. Kuyper, Butterfield
King's Demonstrator of Woodend 92921—Albert C. Loring to H. L. Webb, Glyndon
King's Jerry of the Pines 90716—J. H. Nahrgang to James L. Marsh, Lewiston
King Norman of Woodend 92920—Albert C. Loring to John Casey, Darwin
*King of Francetta 77246—Leonard Houske to August Jurchen, Eldred
*King of Meadow Lawn 54151—Ray M. Melvin to Frank Taylor, Elysian
*King of Road View 97214—O. H. Neumann to John T. Svoboda, New Prague
King Tut of Summit Guernsey Farm 99305—W. J. Bullivant & Sons to Fred Miller, Kimball
*Lady Rilma's Chief of Onamia 100562—J. W. Bearden to C. G. Wescott, Onamia
*Lord Jim of Green Acres 88668—R. B. Shepard to Shewes Bros., Luverne
*Lone Pine of the Park 100760—Frank Heywood to Oscar Gooden, Pine River
*Mars of Old Hill Top 97188—Kenneth S. Morrow to Harry H. Tews, Hutchinson
*Master of Weaverlake 78103—H. J. Glabe to R. M. Oiseth, Pine Island
*May King's Bobbie of Elmhurst 89209—Walter Kruger to Mrs. Kathryn Athmann, Melrose
*Michel of Elm Grove Farm 100761—R. P. Albert to Frank Ehlert, Onamia
Monogram's Prince of Springbrook 60097—Spencer Morgan & Bert E. Davis to Soren Humble, Rushford
*Oriental Falstaff 97980—S. B. Wilson to Albin E. Sirhel, Hutchinson
Radisson's Defiance 94040—Simon Kruse to A. L. French, Anoka
Radisson's Golden Knight 94084—Simon Kruse to Frank Patchen, Anoka
Rex of Rivernook 100783—William Welte to John Blixt, Jr., Bigfork
*Rosemary's Duke William 98637—Horton Bros. to Victor Lantz, Harris
*Rural Kashmir's Prince 100983—Henry Erkel to Stevan Kalina, Montgomery
*Rural Kashmir's Roy 100984—Henry Erkel to Frank E. Holetz, La Sueur Center
St. Croix Cherub 91804—W. E. Harrington to William Everle, North Saint Paul
*St. Lambert of Elmo Hill 89445—C. A. Lohmann to William Ott, North Saint Paul
*Sebeka of Clover Lawn 57287—R. C. Neldner to Arthur Ahlin, Sebeka
*Secret's Jupiter of Woodend 92922—Albert C. Loring to B. J. Anderson, Cottonwood
*Squire King of Oaklawn 98638—Horton Bros. to C. Palmberg, North Branch
*Toby of Rivernook 93820—William Welte to Pete Grigerson, Bigfork

MISSOURI

*Jennie's Judge of Prairie View Farm 100809—William Frankenbach to J. D. Voepel, Ely
*Reality's Rose King of Tilden Farms 80562—Lawrence F. Wiemer to Otis Williams, Vandalia
*Rilma's King of French Valley 100460—Fred E. Schatz to Henry E. Klott, Herman

NEW HAMPSHIRE

*Johnathan of Kaolin 99519—Kaolin Farm Co. to Wason Homestead, Inc., New Boston

NEW JERSEY

*Atlas of Towers Farm 101068—Marcus A. Northup to Paul Weichert, Green Village
*Florham Grandee 92611—J. L. Hope to C. M. Sandford, Far Hills
*Florham Senator 87591—J. L. Hope to Mrs. Eva Berliner, Lyons
*Glenwood of Stop Me Jades 100857—Ellis Wills & Bros. to Lenard S. Kemble, Beverly
*Rexden Onward 98478—Reginald M. Cleveland & Denise G. Cleveland to B. E. Smith, Wrightstown
*Royal Sequel 72738—Jacob Knuth to Calvin Laurence, Dover
Saugerties Jessie's King 93827—J. O. Winston to Albert Winters, Mahwah
*Star Gazer's Chief 100723—Ruth V. Twombly to Charles A. Hopkins, Union

NEW YORK

*Agnes's King of Bacon Hill 101105—Frank Gick to James G. Hart, Saratoga Springs
Albamont Midas 96615—J. C. Haartz to R. D. White, Auburn
Bluebell's Secret of Orchard Home 101062—V. W. Weaver to William Densmore, Plattsburg
Chenwold's Leap Year 101067—Arthur C. Cheney to Maus S. Mathias, Feura Bush
*Conrade of Welcome Stock Farm 98153—Henry C. Peck to C. S. Van Horne, Amsterdam
*Creamdale Len 100695—J. Leonard Adsit to F. M. Dunham & M. R. Bradway, Baldwinsville
*Dick of Walloomsac 101032—Thomas A. Morrisey to William Dwyer, Walloomsac
*Dolly's King of Hill Side 100502—Frank Dodd to Horace D. Baker, Round Lake
*Elizabeth's Iroquois King 101092—E. F. Enos to Fulton County Home, Gloversville
Faithstone's King Tut 88486—William D. Mahoney to Warren F. Whittier, Lowville
Forestdale Ivory Boy 101042—Richard D. De Forest to Perry K. Eaton, Amsterdam
*Gayhead's Prince Charming 77216—Frank S. Kelley to Charles Arthur, Peru
*Glenwood's Champion of El Moore Farms 101059—Est. M. A. Ryan to J. W. Boyce, Medina
Governor of Elm Brook Farm 100684—E. C. Griffen to Benjamin S. Strang, Wayville
*Irus's Best 77495—George M. Hillis to Harry T. Hebbard, Davenport
Jerry of Heweshurst Rising Sun 101077—John S. Pickup to R. Hugh Pickup, Cherry Creek
*Jerry White 101102—Fred Kline to L. Benedett, Medusa
*Jim of Shadow Brook Farm 100941—E. J. Outhouse to Larry Welch, Canandaigua
King Rose of Edgewater 59092—Edwin G. Harris to F. G. Benham, Canandaigua
Lady Washington's Ultimas 100712—George E. McLenithen to Robert E. Shaw, Greenwich
*Lillie's Warrior 100470—C. Bailey to Nelson V. Gower, Scotia
*Little Dot's Butter Boy of Westwood 92832—W. J. Morton to H. P. Anderson, Springville
Mahy's Daisy II. du Douit's Africander 86094—J. S. Hand to George M. White, Freehold
*Major of Triple Oaks 94445—Lewis A. Toan to Sam. Way, Churchville
*Midnight of Westwood 100937—W. J. Morton to Frank Dillon, Holland
*Mollie's Secret of Orchard Home 101061—V. W. Weaver to J. S. Guilbault, Plattsburg
Oak of Kelkirk 97099—Frank S. Kelley to Harry Bull, Jay
Prospector of Matinecock 100338—Harvey C. Craft to E. F. Enos, Gloversville
*Raymond of Triple Oaks 90826—Lewis A. Toan to P. E. Chappel, Perry
Regal of Ridgeway 99521—L. L. Coggshall to Charles Bartnik, King Ferry
*Rollwood Relay 97423—Rollin S. Woodruff to David J. Wagner, North Hudson
Salem's Prince of Ganasadaga 101039—W. E. Mills to W. Roberts Dunlop, Elbridge
Saugerties Ultra Governor 88671—J. O. Winston to William R. Coe, Oyster Bay
*Susie Cole's King Cole of Westwood 95300—W. J. Morton to Frank Dillon, Holland
*Tarbell Farms Mandarin 56510—Levi L. Lidell to H. T. Hazen, Guilford
*Westview Beauty Boy 100982—B. A. Mackinnon to J. W. Fink, Newburgh

NORTH CAROLINA

*Beauty's Ranger of Garden Creek 100534—M. Louisa Osborne to The Asheville School, Asheville
*Daisy's Duke Franklin 100558—O. L. Rhyne to J. Lloyd Jenkins, Gastonia
Dixie's King of Cloverland Farm 101104—C. A. Ritchie to G. M. Bernhardt, Salisbury
*Eliza Gale's Prince of Garden Creek 100530—H. Arthur Osborne to E. J. Reeves, Cross Rock
*Fascination's Fame of Garden Creek 100535—M. Louisa Osborne to The Asheville School, Asheville
*Itchen of Twin Brook 100810—Sanford & Cartner to J. C. Massey, Bixby
Niola's King of W. S. R. 98033—C. L. Neel to R. G. Hodges, Kinston
*Stanley's Prince 101055—S. R. Morgan to W. F. Pickler, Richfield

NORTH DAKOTA

*Brutus of Chinquak Park 88248—William Halvorson to Julius Kiedaisch, Bisbee
*Edith Weshpi's King 73964—J. E. Jones to F. W. Greb, Kensal
*Green Mantel's Sun Light 100814—W. L. Gaulke to Henry French, Drayton
*Heap Bad Injun of Chinquak Park 94200—William Halvorson to H. E. Sands, Bisbee
*King Sheridan 100811—Jacob Roth to J. E. Gaines, McClusky
*Ole Bull of Chinquak Park 97761—William Halvorson to Winfield J. Goodall, Sanish
*Orndale Lad 99363—C. J. Orn to Paul Wanzek, Windsor
*Raider of Chinquak Park 94197—William Halvorson to Herman Engstand, Bisbee
*Skogmo's Pride 100812—Jacob Roth to Galen C. Thurston, Skogmo
*Sunny Mead's Boss 95916—Henry Bandli to Levi Hanna, Groff
*Sunny Mead's Pep 95915—Henry Bandli to Nels J. Peterson, Watford City

OHIO

Barnabetta's Prince of Cedar Lane 87078—J. S. Yoder to Franklin I. Shroyer, Dayton
Crusader's King of Dreamwold 93642—Fred K. Babson to J. Harry Davis, Williamsfield
Daisy's Golden Chene of A. D. F. 68927—J. Ross Karr to P. J. Emig, Coshocton
*Five Points Alexander 100455—C. M. McConnell to O. S. Ohl, Ashland
Friquet's Glenwood of Dreamwold 84782—Fred K. Babson to J. Harry Davis, Williamsfield
Galaxy's Star King 85338—Jacob E. Lehman to J. Ross Karr, Fredericksburg
*Goldseeker's Harry Boy 95728—H. C. McCamon to Anna Williams, Lisbon
Harley-Goldseeker of Bexley 100697—D. J. Schaaf to L. A. Linnabury, Sunbury
*Hiawatha Prexy 99913—Martin T. Allwardt to H. Deitemeyer, Woodville

*Imogene's Crown Prince 73117—Lawrence Coy to John Ramsay, Bellbrook
*King of Summer Solstice 100968—Edgar J. Huston to W. F. Townsley, Springfield
King's Quality 72301—Young & Preston to F. E. Bone, Fredericktown
*Oliver of Glencara 93753—Sam Berkebile & Son to Harrison H. Warner, Grand Rapids
Romala's Crusader of Dreamwold 84784—Fred K. Babson to J. Harry Davis, Williamsfield
Ross D. of Evening Shade 92454—Mabel Whinnery to C. H. Campbell, Saint Clairsville
Russellhurst Peerless 90359—George C. Russell to The Good Hold Farm Co., Mentor
Spotswood May King 100962—Cleophas Conkle to L. W. McKitrick & Son, Plain City
Spotswood May King 100962—Harry I. Patterson to C. Conkle, Layland
*Steinhurst Warrior 100787—Ivan Steiner to Leonard M. Claus, Apple Creek
Susan L.'s Milford Boy 98967—Cleophas Conkle to P. J. Emig, Coshocton
*Sweet Springs Squire 100988—H. M. Allen to Webb Bros., Hamilton
Sweet Springs Ultra King 100776—H. M. Allen to Lawrence Coy, Dayton
*Welsh Hills Chief 97619—The Shady Lane Farms Co. to Adam Petzinger, Columbus
*Welsh Hills Jack 97617—The Shady Lane Farms Co. to Harry Saltzgaber, Columbus
Welsh Hills Kingston 100739—The Davis Comapny to The Shady Lane Farms Co., Columbus
Welsh Hills Rugby Boy 100738—The Davis Company to The Shady Lane Farms Co., Columbus

Oregon

Adonis of Yew-Wood Farm 101056—Charles F. Wagner to Joseph C. Gibson, Lebanon
Forest Home's Demonstrator 97105—J. A. Shibley to Charles Rider, Oregon City
*Lily's Starlight of Rowland 94694—F. & M. W. Romtvedt to C. J. Helmer, Toledo
*Masher Attaboy's Tonah of Hood View 100782—W. H. Stevens to Stephen Rentz, Gervais
*Prince Fran 99809—D. H. Looney to Frank Barush, Scio
*River Banks May's Bonny 93029—Leonard Estate Co. to H. B. Howell, Grants Pass
*Royal Chief of Cedar Brook 101002—E. C. & E. Buol to Ray Jones, Beaver Creek
*Sun Flower's Hero 101060—J. T. Graham to T. L. Carter, Clatskanie

Pennsylvania

Anton's Laddie of Crystal Spring Farm 89592—R. T. Peters to J. J. Rainey, Grove City
*Archer of Oaks Farm 94645—C. W. Barron to G. C. & J. H. Weiner, Elk Lick
*Ava's Demonstrator of Cedarlin 90371—John W. Warner to William H. Mercer, Hartsville
Bessie Galore of Keedashana 100777—Milo Paden to Harry E. Emery, Enon Valley
Chestermont Sequel Knight 94594—Harry W. Lewis to C. R. Fullerton & T. E. Armor, Burgettstown
*Doradale's Apollo's Coolspring Noble 100714—H. B. Hetrick to K. M. Shoemaker, New Bethlehem
*Estella's Monogram of Elk View 82628—F. R. Varcoe to Farview State Hospital, Waymart
*Fairacres Allen 100529—B. F. Jones, Jr. to Oliver Allen, Coraopolis
Fair Field Dignitary 101091—Harry B. Shenk to Francis J. Meredith, Coatesville
Fawnland L. M. B. 100997—Edward N. Lydick to William P. McCrea, Blairsville
Foxburg's Audrey Rose 167661—Foxburg Farms Herd to J. & M. Doyle Co., Inc., Erie
Foxburg's Lady Pearl 167662—Foxburg Farms Herd to J. & M. Doyle Co., Inc., Erie
Foxburg's Rosette Secret 100725—Foxburg Farms Herd to J. & M. Doyle Co., Inc., Erie
*Friendship Sultan 100543—A. A. Thompson to W. W. Parshall, Uniontown
Gerar Pearl's Royal 17th 98140—M. T. Phillips to Huston & Seeds, Downingtown
*Golden Girl's Cavalier 100901—M. T. Phillips to Mrs. Laura M. Hoopes, Sadsburyville
Golden King of Myrna Maree Farm 90766—C. G. Wilderson to Mrs. Mary D. Myler, Beaver Falls
*Greenwood Davis 100902—J. W. Bowman to Clark Forse, Millville
Idalia's Sequel 82455—P. J. Detwiler to A. R. Defibaugh, New Enterprise
*Idalia's Sequel 82455—A. R. Defibaugh to John F. Peters, Altoona
Irene's Billy 100905—E. Baker Pyle to De Witt C. Pyle, Malvern
*Ilinka's Raider 66503—Rex E. Jones to Ernest Anderson, Sugargrove
*Immergrun Snow King 85457—Charles M. Schwab to George Haid, Loretto
*Immergrun Ultra King 81025—Mrs. Charles M. Schwab to Sisters of Mercy, Cresson
*James H. of Elkview 93974—A. J. Cullen to John Reuben Cane, Kemblesville
*Kathleen's Prince Bob 100550—E. S. Cooper to J. H. Robinson, Mercer
Major of Long View 100559—Samuel B. Rinewalt to Isaac Yocom, Douglassville
Maple Lane Financier 100650—Joseph G. Kennel to Emanuel Mast, Parkesburg
*Maple Shade's Noble 101078—F. F. Hayman to W. O. Rarig, Bloomsburg
*Masher's Pride of Keedashana 100100—Milo Paden to John L. Pherson, Volant
May Rose Count's Boy of Pencoyd 100652—T. W. & I. W. Roberts to Henry McKean Ingersoll, Springhouse
*Moosic Billy Boy 92096—F. R. Varcoe to Farview State Hospital, Waymart
Prince Homan 100636—Charles T. Homan to W. H. & R. G. Homan, Center Hall
Raider's Victor 100758—C. F. Edgar to S. M. Coldenberg, Renfrew
Royal of Wasteland 95461—M. M. Hollingsworth to Charles Canby, Landenberg
Saugerties Royal Prince 59532—Charles D. Cleveland to William H. Forster & George B. Taylor, Erie
*Select Warrior 92785—J. L. Hope to Harry G. Pfiel, Bakerstown
*Sugar Run Sam 100687—Phoebe A. Murdock to Stanley Craig, Avella
*Sugar Run Seth 100688—Phoebe A. Murdock to Stanley Craig, Avella
*Whitford Patriot 91104—Martha G. Thomas & Anna Thomas Howell to John S. Geissinger, Lionville
Whitford Sentry 91105—Martha G. Thomas & Anna Thomas Howell to Lardner Howell, Whitford
*Willow Brook Royal 93803—C. R. Beatty to Charles D. Knapp, Brookville

Rhode Island

*Howland Hall Gold 100785—Daniel Howland to Elmer H. Briggs, East Greenwich
*Howland Hall Pride 100784—Daniel Howland to E. E. Arnold, Coventry

South Dakota

Bopeep's Prince Imperial 99733—South Dakota State College to P. C. Smith, Erwin
Dollar of Lake View 98063—Selsing Bros. to Ole Selsing, New Effington
*Gina's Grant of Leaf Lake 100856—John Neels to W. H. Rohweder, Goodwin
Invincible Sun Rise 93043—H. D. Lovejoy to E. W. Harming, Brookings
*Islander's Star of Salem 95188—Edward Young to John Michels, Watertown
*Milbank's Hortense's Golden King 100903—Alvin Parish to Edward J. Hublou, Milbank
*Mizar of the North 100468—W. D. Hall to E. G. Lockhart, Big Stone City
*Rosie's Young Lad 99731—South Dakota State College to Mrs. P. J. Reiter, Sioux Falls
*Southslope Markus 101057—H. L. Hubbard to Eugene Wardwell, Marcus

Texas

*Prince of Leguorn 90778—J. M. Maupin to R. M. Whaley & A. T. Gregory, Gainesville

Utah

*Buster of Sunny Cove 91151—R. D. Wadley to R. C. Hicks, American Fork
*Dairyman of Sun Shine Valley 100791—John Felt to Roy Heiner, Morgan

Vermont

*Alenholm Master 95455—Ray R. Allen to A. S. Chaffee, Richford
Brook Farm Raider 101019—F. H. Farrington & C. W. Sargent to G .M. Sullivan, Shoreham
*Faraway King David 100778—I. G. Miller to L. A. Wheelock, Tunbridge
*Glenwood George of Fairview 100469—John W. Dike to E. C. Cota & Son, Monkton
*Nugget of Longview 94213—C. H. Stevens to Alex. J. Burke, Saint Johnsbury
Rose King of Hilltop 91623—W I. Lincoln Adams to J. W. Davies, Lower Waterford

Virginia

*Adolphus of Igloe Farm 100711—C. B. Seger to Odd Fellows Home, Lynchburg
*Big Brother Aimable Kid 93914—A. R. Scott to E. A. Dietrich, Richmond
Caesar of Locust Grove 86650—W. T. Peyton to M. B. Rowe, Fredericksburg
Chevalier of Oakton 100969—C. T. Rice to George Speer, Oakton
*Chief of Valley Home 82611—William F. Caldwell to Charles Shirey, Waynesboro
*Colonel of Bridgewater 100536—Wright & Wright to D. C. Craun, Bridgewater
*Florabell's Peerless Boy 95877—H. L. Welsh to Clinton Ballenger, Hamilton
*Gerar Bruce 100936—E. Gittings Merryman to J. W. Brown & Son, Gladys
*Gold Cup's Sentry of Mirador 100685—Ronald Tree to Mrs. W. R. Massie, Greenwood
*Jumbo of Locust Grove 82804—W. T. Peyton to B. S. Dickinson, Chancellor
Magnolia of Riverside 100546—H. W. Bowling to B. W. Huff, Fort Defiance
Pentarose's Glenwood of Campbell 101108—E. A. Onsrud to Campbell County Guernsey Bull Assn., Concord Depot
*Roxie's Son of Creswell 101079—Charles E. Heald to Mrs. John P. Adkins, Lynchburg
*Ultra Nabob of Benton 99286—Daniel C. Sands to J. W. Hoffman, Aldie
*Verbena's Ultra of Magnolia 100737—Wilbur Dorsey to C. W. Wingfield, Naruna

Washington

*Daybreak Toney 97726—Mima A. Percy to L. B. Hathaway, Brush Prairie
*Delora's Waco of Fir Ridge 101000—Mrs. Tena Hart to Fred L. Henricksen, Eatonville
*Duke of Lascelle 100764—Daniel W. Bas to Ulrich Shearer, Granite Falls
*Exact of Bass Farms 100763—Daniel W. Bass to John L. Skipley, Everett
*Fawnviews Herald 98222—Fordyce & Kollen to George Brownfield, Sunnyside
*Gay Lothario of Methow Valley 100464—C. M. Jones to William A. Bisonette, Okanogan
*Kato Sinawa 100765—Daniel W. Bass to E. Soupe, Snohomish
*Nellie's King of Hillview Farm 100726—J. O. Anderson to S. W. Worthen, Lynden
*Lad of Rosalyn 100724—Jeannette Byford to Virgil Byford, Oak Harbor
*May King's High Flier of Orchard Hill 63354—Bues Bros. to J. N. Howard, Brooklyn
Ranger of Olympic View 53255—Mamie Chase to Ben Chambers, Port Angeles
*Shady Brook's Jolly Boy 84510—M. A. Brewbaker to W. E. Smith, Crawford
*Shady Brook's Prince 87472—M. A. Brewbaker to O. B. Ficht, Battle Ground

West Virginia

*Royal of Harness's Guernsey Home 100459—Harry Harness to G. C. Anderson, Matoaka

Wisconsin

*Anoka Alphonso 100463—Edgar L. Horton to C. A. Hizer, Fairchild
Arba Lady's King of Medford 55385—F. W. Meyer to Frank D. Otis, Barron
*Archie King of Wilruss 94388—C. A. Nelson to James G. Gospill, Merrill
*Atlasta Maid's Boy 98906—C. T. Bundy to E. W. Lyman, Downing
*Aviator's Noble Prince 99024—Joseph A. Traxel to L. H. Christianson, Saxeville
*Belle's Lehigh of Fairview 92411—Roland W. Ross to John Dolenhuk, Mineral Point
*Belle's May King of Butterfield 96789—H. R. Andrew & E. Nelson to B. M. Hupenbecker & C. H. Baxter, Lancaster
*Bess's Bobby of Breinholm 100939—Mrs. Hans K. Andersen to Otto Thieme, Whittlesey
Beth's Buster Brown 96154—F. E. Fox to F. E. Fox, Jr., Waukesha
*Billie Dewdrop of Hill 100786—Matt Hill to Richard Laine, Iron River
*Billy of Saxalea 100815—M. S. Kellogg to H. J. Geise, Footville
*Bonny Boy of Wausau 99814—William H. Schroeder to Aug. Zahrt, Ringle
*Bonny Boy's Pete 98999—S. G. Courteen to Nelson Hopkins, Nashotah
Breezy Hill's Prince 98423—Clifford C. Capener to Richard F. Klemm, Baraboo
Butter Queen's King of Clear View Farm 100861—M. E. Smithback to Adolph Anderson, Cambridge
Cherub's Winner of Minnow Brook 100563—J. M. Bestul to Casper W. Bestul, Nelsonville
Chief of Becker Homestead 96766—Harry J. Becker to J. T. Barto & Co., Richland Center
City Home Good Luck's Star 101040—F. W. Meyer to T. G. Brown, Oshkosh
*Clyde of Shantituck 100070—Walter Matthys to Conrad Koenig, Barron
Corium Benjamin 63729—August Dreier to W. Nicholls, Trempealeau
Coon Chief 101094—Adolf S. Brenden to Theodore J. Sorenson, Westby
Corium Cherub's Prince Duke 81794—August H. Vogel to W. H. Mullen, Fond du Lac
Corium Cherub's Valongis Eminent 93295—F. J. Rueping to August H. Vogel, Milwaukee
*Cosy Valentine's Star 98839—Ernest O. Herbert to Philip Keller, Fountain City
Daisy Mahy's King's Winnie's Rob 55357—Willis Eggen to Frank Wirth, Prairie Farm
Dandy of City View 78851—O. R. Schwalen to Jones Bros., Osseo
Della's Prince of Linden Home 100996—Linden Home Farms Co. to David Craig, Oconomowoc
*Diamond's Dimple of Sleepy Hollow 100461—R. G. & A. L. Peterson to Gabriel Overen, Wittenberg
Diamond's June Monarch of Big Hill 95158—P. V. Becker to Roy Geurkink, Baldwin
Don of Cottonwood 96812—L. D. Fowell to B. W. Scott, Viola
*Egil 100931—J. R. Winchell & Son to A. C. Williams, Ontario
Elmway's Eugene 50580—H. B. Allen to Oscar Borgen, Dallas
Endymia's Sailor Lad 88092—Wayne A. Munn to Jake Chalsma, Midway
*Fagerholt Spot 100646—John Halvorson to Fred Frankhauser, Rice Lake
*Fair Oaks Hiawatha 96902—Armand P. Rather to Frank Wagner, Fond du Lac
Fairy's King of Bonnie Brae 52202—C. K. Brown to John Walters, Eau Claire
*Favorite's Gay Laddie 100944—J. L. Spaulding to Percy Brunette, Rice Lake
Florance of Edelwice Farm 98992—E. N. Staub to Est. Leroy Zwickey, Scandinavia
Flower Boy of City View 93884—O. R. Schwalen to R. C. Bader, New Richmond

*Folly Hebe's Governor of Herodale 101083—James H. Beirne to Ernest Henken, Waupun
Gold Coin of Crystal Spring Farm 87883—Miss Anna Selsing to Herman Pflugradt, Wautoma
*Golden Lily's Billy 100929—Justin Harmann to Mrs. Mose Greenwood, Sawyer
*Golden Noble's Bob of Rose 97057—E. M. Fitzmaurice to H. M. De Voe, Berlin
Golden Prince of Utility 96910—J. M. Harvey to E. W. Groeler, Fort Atkinson
*Golden Rod of City View 92169—O. R. Schwalen to Carl Knippel, Hammond
Goldfinder's Don 99930—F. A. Waege to A. H. Parish, Ontario
Governor's Le Roy of Herodale 90789—James H. Beirne to William O. Beirne, Campbellsport
*Governor Violet of Herodale 101084—James H. Beirne to Fred Aalpoel, Waupun
*Guy of Crystal Sptings 100466—George W. Keil to Joseph L. Brunner, Manitowoc
Honorbright Regent of Hammond 61552—John Pleti to W. W. Vickery, Gleason
Hygeia Bell Buoy 59484—F. H. Matthias to Carl E. Beck, Owen
Index of The Dougan Farm 100557—W. J. Dougan to Melvin Gray, Richland Center
Islander's Endymia's Boy 97481—Wayne A. Munn to W. L. Elphick & Sons, Lima Center
*Itchen Bell Boy 96828—I. M. Pederson to Kjel Halversen, Eleva
Itchen May King's Good Luck 92960—F. E. Fox to F. E. Fox, Jr., Waukesha
*Jack of Heartlawn 100600—G. M. Relyea to G. M. Relyea & Sons, Taylor
*Jack of Idlehurst 92989—C. D. Benack to R. E. Wittwer, Hayward
*Jerry of Pleasant Grove 100904—W. E. Thwing to L. M. Harding, Greenwood
*Jim of Iola 97544—Carl Faldet to Martin Tuboss, Iola
*King Lewis of Orradale 77259—O. G. Clark to Young & Rhyme, West Salem
King Lewis of Orradale 77259—Orra E. Hinton to O. G. Clark, West Salem
King of Colby 100899—W. M. Harry to Edwin Bentz, Colby
*Laddie's Wonder 81099—Arthur Lein to Oscar Miklebust, Iola
Lad McLean of Wilruss 95340—C. A. Nelson to E. O. Culver, Merrill
Lester of Idlehurst 98644—C. D. Benack to Hans O. Nybeck, Hayward
Lily Ital's Duke 84917—J. C. Frisbie to Gustav Paul, Fall Creek
Linden Hill Tuscon 90276—Powers Bros. to Edd Witte, Greenwood
Linden Hill Prospector 94403—Powers Bros. to M. H. Duncan, Owen
Linden Hill Senator 92698—Powers Bros. to Fred Wood, Owen
*Lone Birch Raymond 100531—Ernest Weiland to Morenus & Moldenhauer, Berlin
Lone Pine Gay Boy 88512—H. L. & F. D. Stout to William L. Illian, Adell
Lone Pine Royal Regent 88513—H. L. & F. D. Stout to A. O. Johnson, Angus
*Lord of New Berlin Heights 82325—H. W. Zimmerman & Son to Ernest Kirchner, Bristol
Luxerin Combination 91774—B. F. Sheridan to M. J. Hoppert, Sheboygan
Luxerin Damascus 95553—B. F. Sheridan to John Cramer, Jr., Menomonie
Luxerin Dean 95549—B. F. Sheridan to Fred Albright & William H. Sheridan, Fond du Lac
*Mae Heartcourt's Jewel 99243—Everett Harris to M. W. Condie, Elmwood
Majesty Pride of Stonehurst 100454—Mrs. E. Steffanus to J. A. Clementson, Amherst Junction
Maura's King 2d 100807—L. A. Grinde to Bahnub Bros., Disco
*Marquette of Lone Maple 98403—Frank E. Gianoli to Henry A. Fried, Fountain City
*Mary Jane's Financier 68271—Ed. Bennett to Charles N. Gibson, Eau Claire
Mayflower's Duke of Breinholm 100940—Mrs. Hans K. Andersen to Joseph Melbinger, Withee
*May King's Reputation of Lake View 97371—Selsing Bros. to C. M. Rosebrooks, Green Lake
Milkmaid's Boy 95038—Clifford C. Capener to Richard F. Klemm, Baraboo
*Mollie's Coolie of Braeside 93338—W. H. Taggart to Will Loeshing, Bangor
Muskego Royal Commander 100456—Goodhand Kingston & Son to Chafin & Perry, East Troy
*Nau's Lone Tree Jewel 100686—Leo F. Nau to Andrew Palmquest, Commonwealth
Nancy's Bob of Green Acres 101065—Harry Dybdall to M. Dunphy, Waupaca
Nathan of Birchwood 39030—Herman Strodthoff to Walter Madson, Manitowoc
Nicholas of Beaver Creek 92852—Edwin Molstad to A. H. Bender, La Crosse
*Noble Dawn of Weowena Farm 96577—W. E. Owen to Helen M. Owen, Downing
*Norwind Prince 72737—W. E. Bade to Robert A. Blodgett, Merrill
*Orchard Knoll Gambler 100458—Mrs. John Meier to Victor A. Stark, Kenosha
Orndale Sport 95307—C. J. Orn to Martin Rockman, Barron
*Pedro Chene of Cedar Lynne 100471—Mrs. Sarah Tubbs to W. F. Gerlach, Palmyra
*Pine Grove Lad 81148—Earl Fox to T. W. Loging, La Crosse
*Prince Fern of Arroyo Dell 100932—William Rutzen to A. C. Skappel, Glenwood City
*Prince of Breinholm 100938—Mrs. Hans K. Andersen to John Engel, Withee
Prize of Koshkonong Place 66211—William Monogue to E. W. Groeler & William Monogue, Fort Atkinson
Proud Warrior of Gusanna Farm 86546—Wilde Bros. to Edgar Wille, Thiensville
*Radisson's Royal Prince 93118—Simon Kruse to Big Rock Creek Trout Club, Saint Croix Falls
Ralph of Manitowoc 96715—Herman Strodthoff to Robert Glasow, Collins
Rambler Lad 99748—Lyle Bartlett to Fred Albright, Fond du Lac
*Rapid Fire of Edgemoor 59072—R. K. Overton & Son to Hunt Bros., Beloit
Reba's Robin Adair 96153—F. E. Fox to Goodhand Kingston & Son, Waukesha
Rosebud's King of Pleasant View 65161—George O. Lucia to Joe Henrigilles, De Pere
*Rosie's Spike of Meadowmere 100552—A. J. Prest to Willard Alec Cattanach, Marshfield
*Rufus of Lakeside 94597—H. H. Bergen to Herbert Van Klavern, Plymouth
Sereno's Billy of Lake View 97372—Selsing Bros. to Charlie Bridgman, Wautoma
*Shady Lane's King Tut 101004—C. S. & H. F. Ristow to Lee Strong, Taylor
*Sherwood Chene of Cedar Lynne 100472—Mrs. Sarah Tubbs to W. F. Gerlach, Palmyra
Sir Albert of Pine Dale 100693—Paul Kickbusch to Emil Kolbe, Marathon
Sir Corbine 58166—Edward Anderson to C. S. Oliver & Sons, Eau Claire
Sir Edward of Pine Dale 100692—Paul Kickbusch to Henry Engebrecht, Wausau
Sunny Slope Brokon 91574—C. J. & W. A. Connell to Peter Haass, Hartland
*Sunlight's Chieftain of Pleasant View 99687—A. C. Russell to Margaret Russell, Augusta
*Sylvan Duke 83847—C. Hocking to T. A. Peterson, Soldiers Grove
Sylvanite of Arroyo Dell 100934—Martin Garske to William Rutzen, Glenwood City
*Tillybardin Foxy 100879—Charles J. Mitchell to E. W. Bennett, Waukesha
Tip Top of Chinquak Park 94196—William Halvorson to Donald L. Kellogg, Deronda
Yeksa's Aurelley's King 98422—Ralph M. Kindschi to Richard F. Klemm, Baraboo

FOREIGN

King Hope of Hill Girt Farm 101043—H. G. Haskell to Juan Padilla, Guatamala, Central America
Wasteland May King 96464—M. M. Hollingsworth to Juan Bautista Padilla, Guatemala City, Guatemala, Central America

COWS

CALIFORNIA

*Don's Rose of Claremont 137456—L. D. Smith to Frank Nunes, Ferndale
*Mysie's Hope of Claremont 71781—L. D. Smith to Frank Nunes, Ferndale
*Queen of Claremont 93930—L. D. Smith to Frank Nunes, Ferndale

CONNECTICUT

Ariel's Josephine 167836—Est. Ariel Mitchelson to W. T. Rice, Meriden
Ariel's Lady Alfaretta 167534—Est. Ariel Mitchelson to George P. McLean, Simsbury
Ariel's May Rose Sequel 147107—Est. Ariel Mitchelson to Charles Sorries, South Meriden
Ariel's May Rose Sunshine's Pet 167833—Est. Ariel Mitchelson to Sherman K. Ives, Litchfield
*Blanche of Biscoe 167531—Howard B. Tuttle to Charles J. Johnson, Portland
*Butterfly of Peltoma 99564—George H. Merwin to William A. Wilkes, Bridgeport
*Cromwell's Queen 106912—W. R. Sage to William F. Ewald, Cromwell
*Dixie of The Forges 166188—Sherman L. Whipple to John A. Collins, Putnam
Doris of Green Lodge 3d 147155—Edmund D. Codman to Connecticut Agricultural College, Storrs
Ella of Green Lodge 70103—Edmund D. Codman to Connecticut Agricultural College, Storrs
Elm Tree Dorothea 122670—H. P. Deming to Henry H. Goodwin, West Avon
Elm Tree Dottie 126417—H. P. Deming to Henry H. Goodwin, West Avon
Ernestine of Green Lodge 119016—Edmund D. Codman to Connecticut Agricultural College, Storrs
Falcon's Emeline 93985—George H. Davie to B. Austin Cheney, Litchfield
*Fantalee 6th 96376—B. Austin Cheney to Arthur C. Yale, Meriden
Georgiana's Queen of Shagbark 119119—J. O. Winston to Charles H. Peck, Newtown
*Georgianna's Jeannette 149466—B. Austin Cheney to C. O. Hanford, Bloomfield
Hilltop's Fuchsia 132829—George M. Hendee to G. Mitchelson, Tariffville
*Jeannette's Ultra Maid 118782—B. Austin Cheney to H. R. Goodwin, West Avon
Lanandy Lenfestey 167532—Howard B. Tuttle to Harold L. Strickland, Rockfall
Lanandy of Biscoe 167530—Howard B. Tuttle to Harold L. Strickland, Rockfall
Lola of Green Lodge 78025—Edmund D. Codman to Connecticut Agricultural College, Storrs
*Louise of Brookside 81107—B. Austin Cheney & Walter A. Cook to Arthur C. Yale, Meriden
*Moorland Amiable Sunshine 167212—E. A. Moore to E. A. & E. B. Dreher, Westfield
Moorland's Mona Rosemary 2d 97517—W. T. Ewald to C. N. Dodge, Windsor
Myrtella of Daisydale 25783—E. A. Moore to E. A. & E. B. Dreher, Westfield
Passee Fancy V. 93853 (Imp.)—John G. Butler to B. Austin Cheney, Litchfield
*Raymond's Aranda 95270 (Imp.)—B. Austin Cheney to H. R. Goodwin, West Avon
*Sanchia 141924—B. Austin Cheney to C. O. Hanford, Bloomfield
*Stella's Best 67955—Sherman L. Whipple to Frank Anderson, Putnam
Storrs Sunbeam 95421—B. Austin Cheney to Frank H. Lee, Danbury
Sweet William's Lady Makefield 118909—Alfred H. Wright to R. H. Thomas, New Milford
Willowmead's Hoppie 137623—John G. Butler to B. Austin Cheney, Litchfield
Willowmead's Independence 122186—John G. Butler to B. Austin Cheney, Litchfield
Willowmead's Mary 119170—John G. Butler to B. Austin Cheney, Litchfield
Willowmead's Theodora 155893—John G. Butler to B. Austin Cheney, Litchfield
Willowmead's Winona 107625—John G. Butler to B. Austin Cheney, Litchfield
Willowmead's Zillah 119172—John G. Butler to B. Austin Cheney, Litchfield

DELAWARE

*Maxwelton Ultra Irene 167224—Lawrence A. Meeker to C. C. Palmer, Newark
*Maxwelton Ultra Maretta 167223—Lawrence A. Meeker to C. C. Palmer, Newark
*Maxwelton Ultra Rita 167222—Lawrence A. Meeker to C. C. Palmer, Newark
Sunnybank Mabel 116547—Louis C. Emmons to T. W. Harris, Wilmington

GEORGIA

Fern Crest Fortune 147396—William Rawlings to Howard E. Coffin, Sapelo
Golden Dawn of Fern Crest 127692—William Rawlings to Howard E. Coffin, Sapelo
Grapelawn Charlotte 107008—William H. Gould to A. C. Haskell, Augusta
Katonah's Lorania 110615—William H. Gould to A. C. Haskell, Augusta
King George's Bessie of Oakton 139660—William Rawlings to Howard E. Coffin, Sapelo
Sedgley Fern 159888—Chicago Guernsey Farm, Inc. to Bond & Owens, Canon
Sedgley Fern 159888—Bond & Owens to J. D. Lucas, Chauncey

IDAHO

Irne's Princess Primrose 167493—H. W. Barry to Edwin C. Burke, Buhl

ILLINOIS

Clarise Waneta 164693—E. N. Staub to Henry Herman, Antioch
Dairy Maid of City View 2d 100930—O. R. Schwalen to H. C. Horneman, Danville
Fanny K. of East View 168339—B. D. & D. J. Phenix to Glenn Albrecht, Ohio
Fanny of East View 99558—B. D. & D. J. Phenix to Glenn Albrecht, Ohio
Flora's Beauty of City View 105174—O. R. Schwalen to H. C. Horneman, Danville
Pergue's May Belle 141301—E. H. Fahrney to Ernest Sass, Hooperston

INDIANA

Angeline of Seiberling Farm 163992—A. G. Seiberling to Enos Musser, Goshen
*Anna of Seiberling Farm 116408—A. G. Seiberling to Bert Dimick, Marion
Bonnie of Black Creek 155595—Mrs. H. C. Creviston to Marion Bailey, Warren
*Evelyn Stranford 85115—Bartz Bros. to Edward Anderson, Valparaiso
Gleam of Inverness 145922—A. W. Hargrave to Purdue University, La Fayette
Hambro's Star of Lookwell Farm 168337—George Senger to Mervin Eby, Wakarusa
Helen of Lookwell Farm 168336—Edward W. Harroff to Mervin Eby, Wakarusa
Jessie's Daisy of Beirnetown 163988—W. H. Sheridan to Purdue University, La Fayette
*Madge of Rose Lawn 153471—Loren Truax to John D. Brunk, Goshen
Marimba's Desireta 146976—Herman J. Duecker to Purdue University, La Fayette
*Maxene of Rose Lawn 166530—Loren Truex to John D. Brunk, Goshen
Meriam of Lookwell Farm 165436—Mervin Eby to Willis Gongwer, Elkhart
Mickey 117320—Charles W. Shoemaker to Morris & McClellan, Bluffton
Noble's Trixy of Hedgegrove 167716—M. R. Ralston & Son to Charles Rodgers, Hanover
Roxie Lois of Black Creek 167971—Mrs. H. C. Creviston to Marion Bailey, Warren
Stella of Seiberling Farm 163447—A. G. Seiberling to Enos Musser, Goshen
Topsy's Rose Lady 167966—Paul Irwin to William B. Peck, Greencastle

IOWA

*Belle's Rose of Normal Farm 160035—E. W. Groeler to H. A. Deischer, Monticello
*Fame's Lucille of Normal Farm 160034—E. W. Groeler to H. A. Deischer, Monticello
*Blue Belle of Mineral Home 114494—J. Rider Wallis to Wiggers & Son, Muscatine
*Juliet of Glimsdale 147357—William Rohrer to J. F. Keough, Tripoli
Lucy of Linwood 126002—Homer Rundell to L. C. Lemon, Mount Vernon
*Marydale May Rose 130210—J. H. & F. R. Bickert to F. O. Miller, Kellerton
*Mistress' Ruby of Oak Knoll 167494—Henry Boe to Christian C. Hansen, Otranto
Peerless Daisy of Pleasant View 164844—Albert L. Kasper to G. W. Schweer, Readlyn
Rose of the Ridge's Dottie 85650—O. E. Perry to F. G. Paul, Marshalltown
*Rox's Rose 121979—Eunice Sarah Wallis to Wiggers & Son, Muscatine

KANSAS

*Cottage Lily of Waddington 54966—P. E. Richmond to G. L. Laidler, Pittsburg
*Overland's Duke's Beauty 151879—P. E. Richmond to G. L. Laidler, Pittsburg

MAINE

*Annette Priscilla 79508—Herbert A. Whitney to Gardner E. Milliken, Ellsworth
*Bettie of Sabattus Mountain 97111—L. J. Libby to S. R. Wing, Bath
Edith of Kumecook Farm 167500—Est. C. H. Tappan to E. C. Frost, Readfield
*Hathaway's Jacqueline of Winthrop 167499—Est. C. H. Tappan to Oliver Hathaway, Winthrop
*Hathaway's Minnie of Winthrop 167498—Est. C. H. Tappan to Oliver Hathaway, Winthrop
Lintella 110397—Charles H. Berry to W. R. Pattangall, Augusta
*Norland's Queen of the Hills 151819—D. B. Wiley to Sadie Wing, Greene
*Pearl of Sabattus Mountain 86991—L. J. Libby to S. R. Wing, Bath
*Peach of Falmouth 61528—Frank E. Whitehead to S. G. Etherington, Biddeford
Polly of Grand View 167937—A. M. & R. O. Deering to Denison Bros. Harrison
*Samson's Morey Ruth 119364—Charles E. Morey to Loring H. Tripp, New Gloucester
*Susan Marshall of Elm Arch Farm 167299—Charles M. Durgin to Charles F. Cobb, Falmouth

MARYLAND

Brook Farm Polly 81142—Henry N. Brawner Jr. to Charles J. Doll, Frederick
Brook Farm Polly 81142—Charles J. Doll to H. B. Beasman, Sykesville
*Brookville Gratitude 164612—G. W. Koser to Raymond Loechel, Grantsville
*Buttercup Antonette of Griffwood 140390—J. P. Broadhurst to Theodore Schmick, Preston
Chenette Emerande 2d 56644—John P. Mays to Charles J. Doll, Frederick
Chestnut Farms Cassie 156894—Henry N. Brawner, Jr. to Charles J. Doll, Frederick
Chestnut Farms Cowslip 156892—Henry N. Brawner, Jr. to Charles J. Doll, Frederick
Chestnut Farms Queen 156893—Henry N. Brawner, Jr. to Charles J. Doll, Frederick
Chestnut Farms Water Witch 156895—Henry N. Brawner, Jr. to Charles J. Doll, Frederick
Courtier's Miss Standish of Elmlawn 108249—Henry N. Brawner, Jr. to Charles J. Doll, Frederick
Courtier's Miss Syandish of Elmlawn 108249—Charles J. Doll to F. B. Beasman, Sykesville
Dandelion of Elmlawn 94789—Henry N. Brawner, Jr. to Charles J. Doll, Frederick
*Dandelion of Elmlawn 94789—Charles J. Doll to E. D. Michael, Frederick
Fairleigh Jeannette 86035—Henry N. Brawner, Jr. to Charles J. Doll, Frederick
Fairleigh Jeannette 86035—Charles J. Doll to F. B. Beasman, Sykesville
Flora's Nancy of Bellview 93509—Henry N. Brawner, Jr. to Charles J. Doll, Frederick
Golden Secret's Nelly 107205—Henry N. Brawner, Jr. to Charles J. Doll, Frederick
Flora's Nancy of Bellview 93509—Charles J. Doll to F. B. Beasman, Sykesville
Golden Secret's Nelly 107205—Charles J. Doll to F. B. Beasman, Sykesville
Hero's Lilly of Springside 91532—Henry N. Brawner, Jr. to Charles J. Doll, Frederick
Hero's Lilly of Springside 91532—Charles J. Doll to F. B. Beasman, Sykesville
*Hillview Rosalie 165529—G. W. Koser to Leslie Stanton, Grantsville
Luvima of Donemore 46608—Est. Eugene Levering, Jr. to Edna Burch, Baltimore
*Nellie Morse of Meadow Brook Farm 167301—J. Harlan Frantz to John H. Hampshire, Hampstead
Peerless Elite of Bellview 107208—Henry N. Branwer, Jr. to Charles J. Doll, Frederick
Peerless Elite of Bellview 107208—Charles J. Doll to F. B. Beasman, Sykesville
Peerless Josephine 106882—Henry N. Brawner, Jr. to Charles J. Doll, Frederick
Peerless Josephine 106882—Charles J. Doll to F. B. Beasman, Sykesville
Peerless Queen Flora 167342—Charles J. Doll to Louis McL. Merryman, Sparks
Queen's Special 160146—R. S. Dillon to Isaac Baer, Hagerstown
*Rose Bud of Meadow Brook Farm 167303—J. Harlan Frantz to John H. Hampshire, Hampstead
*Secret's Fortunate 165530—G. W. Koser to Henry Patton, Grantsville
Strontia Charity 107700—Est. Eugene Levering, Jr. to P. W. Browning, Riverdale
Westview Barbara 168153—B. A. Mackinnon to Thornton Kilby, Bel Air

MASSACHUSETTS

Ariel's Beauty Bloom 76083—Est. Ariel Mitchelson to E. H. Montague, Northampton
Beckie Rose of the Elms 131515—Oscar M. Whittemore to T. H. Blodgett, Great Barrington
Betty B. of the Elms 131519—Oscar M. Whittemore to T. H. Blodgett, Great Barrington
Bonny Brier Nell 107893—Oscar M. Whittemore to T. H. Blodgett, Great Barrington
Brook Farm Bo Peep 168285—Oscar M. Whittemore to T. H. Blodgett, Great Barrington
Brook Farm Joanna 137318—Oscar M. Whittemore to T. H. Blodgett, Great Barrington
Brook Farm Phyllis 141153—Oscar M. Whittemore to T. H. Blodgett, Great Barrington
Charmante's Princess 113940—Oscar M. Whittemore to T. H. Blodgett, Great Barrington
Cowslip's Rose Bud 114191—Oscar M. Whittemore to T. H. Blodgett, Great Barrington
Dorothy of Edgewood 68872—Mrs. Emily K. Learned to Earle L. Martin, Pelham
Dixie of The Forges 166188—George G. Barker to Sherman L. Whipple, Plymouth
Edith of the Mohawk 103185—Oscar M. Whittemore to T. H. Blodgett, Great Barrington
Lady Chancellor of Westview Farm 149227 (Imp.)—B. A. Mackinnon to C. W. Barron, Cohasset
Langwater Duvaux Rose 158529—Est. F. Lothrop Ames to John S. Ames, North Easton
*Langwater Lassie 167782—Est. F. Lothrop Ames to R. W. Hare, Sharon
Miss Starlings 134321—Oscar M. Whittemore to T. H. Blodgett, Great Barrington
Mixter Choice 167701—Est. George Mixter to George H. Timmins, Ware
Mixter Royal Sunbeam 167666—Est. George Mixter to John S. Clark, Jr., Hardwick
Olinda II. of the Blicqs 167722 (Imp.)—C. W. Barron to H. L. Tinkham, Brockton
Phylis Rose Bud 133804—Oscar M. Whittemore to T. H. Blodgett, Great Barrington
Queen Alpha's Girl 141973—Oscar M. Whittemore to T. H. Blodgett, Great Barrington
Red's Golden Secret 110351—Oscar M. Whittemore to T. H. Blodgett, Great Barrington
Sequel's Pride's Topsy 52377—Roscoe Bain to A. C. Burnham, Montague City
*Sophie of Sunset Farm 167974—Ida R. Clark & Annette E. Smith to E. O. Davis, East Longmeadow
Sturdy's Bo Peep of Locust Hill 86730—Oscar M. Whittemore to T. H. Blodgett, Great Barrington

MICHIGAN

*Arrilla of Jackson 37313—Roy D. Cuff to F. E. Stewart, Dexter
*Arvilla of Cuffdale 119852—Roy D. Cuff to F. E. Stewart, Dexter
Bradford's Bertha 128263—Fred & R. D. Bradford to Ernest Treichel, Sterling
*Constance of Homestead 122601—Est. Charles B. Welch to Leon J. Du Breuil, Sodus
*Constance's Violet 168360—Est. Charles B. Welch to Leon J. Du Breuil, Sodus
Eulalia 49258—W. H. Umholtz to Jones & Alldredge, Cassopolis
First Rose of Snowbound 167840—Clayton M. Sherwood to Charles W. Fox, Kewadin
*Flossie Bell of Coloma 43871—Wilbur Van Der Kolk to Julius Nyhuis, Hamilton
*Fortunese of Morning Dawn 164496—Charles G. Bower to C. L. Nash, Cassopolis
Josie Shaddock 110313—Clayton M. Sherwood to Charles W. Fox, Kewadin
*Lylda of Glendale 159767—M. J. Shered to Glenn Lane, Lawrence
Maid Galaxy of Boneka 36964—Clement Chalker to Ward E. Morrice, Perry
*Maude of Maple Grove 114718—Edwin J. Bergman to C. R. Miller, Manistique
*Nellie May of Woodcrest 119346—Charles G. Bower to C. L. Nash, Cassopolis
Queen's Missaukee Dolly 95288—Arthur M. Smith to Arthur D. Smith, Lake City
Molly's Margaret Mae 162156—W. H. Umholtz to Jones & Alldredge, Cassopolis
*Natalie of Glendale 159768—M. J. Shered to Glenn Lane, Lawrence
Ola of the Elms 59122—Roy M. Stewart to Fred C. Holbeck, Long Lake
*Onekama's Belle of Maple Ridge 154559—Currie Chrestensen to Joseph F. Brunais, Bear Lake
*Onekama's Maid of Maple Ridge 111829—Currie Chrestensen to Joseph F. Brunais, Bear Lake
*Onekama's Primrose 140798—Currie Chrestensen to Joseph F. Brunais, Bear Lake
*Prince's Flora of Sunset 146892—Charles J. Olson to Carl Halmar Olson, Ironwood
Princess of Upaway Farm 167524—Joseph J. Reilly to McCormick & Warrick, Albion
*Queen's Babe of Glendale 130000—M. J. Shered to Paul Shered, Paw Paw
Snowbound's Buttercup 167839—Clayton M. Sherwood to Charles W. Fox, Kewadin
Upaway's Primrose 167523—Joseph J. Reilly to McCormick & Warrick, Albion

MINNESOTA

Ace's Chloe of City Home 163567—F. W. Meyer to Waldo & Leaf, Forest Lake
Ace's Cora of City Home 161366—F. W. Meyer to E. R. Frissell, Hopkins
Akona Ultra Secret Girl 138683—Simon Kruse to L. O. Jacobs & E. E. Smith, Anoka
*Bess of Sleepy Eye 151562—Arthur P. Zschetzsche to Anton Wendinger, Fairfax
*Betsy of Mille Lacs Farm 168363—Edw. A. Erickson to W. H. Benzie, Onamia
Betty of City Home 164032—F. W. Meyer to E. R. Frissell, Hopkins
Blossom's Hope of Marigold Farm 165174—Fred Feltmann to Gerhard Feltmann, Norwood
Bud's Blossom of Clover Lawn 89921—Charles E. Wirt to E. S. Bugbee, Minneapolis
Chene King's Northern Lady 106721—Simon Kruse to L. O. Jacobs, Anoka
Chloe of Clovermead 114875—Louie Stoll to A. C. Gluek, Minneapolis
Dairy Maid's Iris of Englewood 145892—Merickel & Nelson to Ernst D. & Walfred B. Peterson, Eagle Bend
Daisy of Maple River Farm 59947—E. R. Frissell to L. E. Hageman & Sons, Hastings
*Daisy of Orono Farms 82199—W. A. Benzie & J. F. Warren to J. W. Bearden, Onamia
*Daisy of Orono Farms 82199—J. W. Bearden to C. G. Pescott, Onamia
Dewdrop of Wheeling 94507—Albert C. Loring to Theo. J. Eischen, Eden Valley
Doe's Princess 162229—E. W. Glaeser to A. G. Nelson, Evansville
Dora of Elmo Hill 112974—C. A. Lohmann to George E. Sherwood, Kimball
Dorothy Weshpi 81868—Charles E. Wirt to J. T. Davis, Minnespolis
*Dot's Canterbury Cherub 153660—W. E. Harrington to R. J. Wood, Excelsior
Dungarvan Daphne 152668—Lawrence Finley to Frank Maher, Dexter
Esther May of Linwood Farm 156789—J. H. Cosner to John Cunningham, Shovel Lake
Eva of Herm's Buttercup 103197—Fred Feltmann to Gerhard Feltmann, Norwood
Evangeline of Molly's Monsieur 125733—John A. Logan to Frank Maher, Dexter
Faith of May Rose 99017—Carl Leaf to Waldo & Leaf, Forest Lake
*Faithful Sunbeam 138949—Albert C. Loring to S. Kruse, Minneapolis
*Fancy of Maple Broeck 95162—Albert C. Lroing to R. S. Austin, Saint Cloud
Fanny of Watkins 145823—Clinton Bros. to W. E. Harrington, Hutchinson
Fleurie's Anchor 153659—W. E. Harrington to D. .D Tenney, Minneapolis
Floridale Fair Governess 96170—L. E. Hageman & Sons to Gluek Brewing Co., Minneapolis
Floridale Loyal Maid 164389—L. E. Hageman & Sons to William Eberle, North Saint Paul
*Floridale Merry Anne 129142—L. E. Hageman & Sons to R. J. Wood, Excelsior
*Francetta's Anna 140636—J. H. Cosner to J. F. Dauber, Pine River
Frissdale Charming Rose 167794—E. R. Frissell to John E. Andrus, Jr., Minneapolis
Frissdale King's Marguerite 167796—E. R. Frissell to John E. Andrus, Jr., Minneapolis
Frissdale King's Native Queen 167795—E. R. Frissell to John E. Andrus, Jr., Minneapolis
*Galaxy of Sylvanite 99689—Albert C. Loring to William McFarland, Alexandria
Glory Ella of Riverside 101680—A. M. Sisler & Son to George E. Sherwood, Kimball
*Guerncroft Jane Beauty 76782 (Imp.)—Albert C. Loring to R. G. Lovesee, Sleepy Eye
*Guerncroft Louvain 76779 (Imp.)—Albert C. Loring to R. G. Lovesee, Sleepy Eye
Hambro's Gertie of Elmo Hill 87543—C. A. Lohmann to Otto Mesenbring, Young America
Hazel of Wasteland 51962—Clement D. Kreidler to John White, Hinckley
Hazel of Wasteland 51962—Claus Carlson to Clement D. Kreidler, Duluth
Honor's Canterbury Cherub 153658—W. E. Harrington to D. D. Tenney, Minneapolis
Ina of the Grange 103522—Albert C. Loring to Theo. J. Eischen, Eden Valley
*Ina's Ultra Surprise 154058—Albert C. Loring to Axel A. Nelson, Grove City
*Janette of Mapledale 164495—J. William Nettleton to Spencer Crane, Lewiston
*Jessie Daisy of Maplewood 163270—Victor Steele to Donald Liesch, Rochester
Jessie of Clover Lawn 142150—Charles E. Wirt to J. T. Davis, Minneapolis
Laddie's Decoration Lady 99486—Fred Niemann to E. R. Frissell, Hopkins
Lady Bess of Halcyon 66168—Albert C. Loring to George E. Sherwood, Kimball
Lady Florence of Sherwood Farm 132423—George E. Sherwood to J. W. Nordin, North Branch
*Lady Rilma of Lickbrook 104640—W. A. Benzie & J. F. Warren to J. W. Bearden, Onamia
*Lady Rilma of Lickbrook 104640—J. W. Bearden to C. G. Wescott, Onamia

Lillie's Blossom of Tile Spring Farm 160278—L. A. Yaeger to Fred Bohlmann, Hamburg
*Lovely Evangeline 100286—Alfred Lambert to Robert Hunter, Orleans
*Luck of Mt. Willard 2d 50215—Alfred Lambert to George E. Lang, Orleans
*McKerrow's Topsy 68729 (Imp.)—A. M. Sisler & Son to Paul D. Webster, Saint Paul
Main Sheet's Christabelle of Lynnhurst 3d 56433—John C. Malin to Frank Maher, Dexter
Masher's Fern of Fernilea 166772—Will S. Louden to A. H. Olson, Grandy
May Rose Mayme of Fairy Falls 79862—John P. Nelson to L. A. Page & Sons, Excelsior
May Rose of Clovermead 122252—Louie Stoll to Simon Kruse, Minneapolis
*Meranda's Pride 92482—Merickel & Nelson to C. H. Robinson, Wayzata
*Merry May Rose of Minnewashta 146964—L. A. Page & Sons to C. H. Robinson, Wayzata
Mixter Blossom 87597—Albert C Loring to Theo. J. Eischen, Eden Valley
Mixter Clio 101638—Albert C. Loring to W. E. Harrington, Hutchinson
Monsieur's May-Belle of P easant View 109730—John A. Logan to Frank Maher, Dexter
*Mysore's Sequel's Fanny 51763 (Imp.)—Albert C. Loring to Grieve & Elmer, Cottonwood
*Patricia of Orono Farms 90622—W. A Benzie & J. F. Warren to J. W. Bearden, Onamia
*Patricia of Orono Farms 90622—J. W. Bearden to C. G. Wescott, Onamia
*Paul's Beauty of Big Maple 118458—Albert C. Loring to S. Kruse, Minneapolis
*Pride of Willowmore Farm 80139—Charles E. Wirt to Thomas Irvine, Saint Paul
Prince's Lady of Lone Elm 151888—George E. Stapf to William Eberle, North Saint Paul
Princess Maid of Town View 167788—Otto Mesenbring to H. W. Mesenbring, Young America
Promise's Beauty 95124—Albert C Loring to Theo. J. Eischen, Eden Valley
Queen Elizabeth of Englewood 87716—Merickel & Nelson to Gilbert Glyer, Forest Lake
Queen of The Crest 91821—Albert C. Loring to C. L. Arnold, Eden Valley
Queen Violet of Ogdensburg 121354—Guy C. Anderson to John F. Lang, Paynesville
Rosie's Dot 162154—Soren J. Sorenson to S. L. Moore, Albert Lea
*Secret's Dawn 106059—Albert C. Loring to R. S. Austin, St. Cloud
Sooky of City Home 162462—F. W. Meyer to Waldo & Leaf, Forest Lake
Sooky's Queen of City Home 162463—F. W. Meyer to E. R. Frissell, Hopkins
Sooky's Queen of City Home 162463—E. R. Frissell to E. S. Bugbee, Minneapolis
*St. Amant of Lewison's Francetta 31393—J. H. Cosner to C. R. Metzer, Remer
St. Croix's Anne 56749—L. E. Hageman & Sons to Gluek Brewing Co., Minneapolis
*Sunbeam's Dairymaid 138950—Albert C. Loring to S. Kruse, Minneapolis
Sun Maid's Lass 146335—W. J. Herman to Frank Maher, Dexter
Sunshine Princess 132706—W. R. Adams to D. D. Tenney, Minneapolis
*Sweet Alice of Clover-Crest 48702—Paul Engelstad to M. L. Lindfors & Sons, Fosston
Tuscola Duke's Brita 109307—Arthur L. Gluek to Gluek Brewing Co., Minneapolis
Ultra's Beauty Queen 161368—F. W. Meyer to E. R. Frissell, Hopkins
Ultra's Beauty Queen 161368—E. R. Frissell to William Eberle, North Saint Paul
Ultra's Pansy of City Home 165856—F. W. Meyer to Waldo & Leaf, Forest Lake
Vida Marshall of Grazeland 138063—L. H. Bugbee & Son to Theo. Hollister, Duluth
*Wyndham's St. Amant 110610—J. H. Cosner to N. H. Hough, Wabedo
*Wyndham's St. Amant's Henrietta 140635—J. H. Cosner to D. A. Hart, Remer

Missouri

Starlight of Alice of Sunnyside 144049—Fred Walferman to Walton H. Holmes, Kansas City

Montana

*Cherub's Goldie of Bitter Root 167221—Mark D. Fitzgarrald to Otto Behn, Stevensville
*Media Juanita 148328—R. F. Bohart to R. Bodley, Bozeman
*Select's Jane 154565—R. F. Bohart to R. Bodley, Bozeman

New Hampshire

*Birchland Buttercup 167502—William E. Stackpole to John F. Balla, South Acworth
*Golden Ray's Quarta 151882—William Rodney Cook to John W. Howe, Nashua
*Grace of Crystal Spring 108327—George W. Osborne to Edith K. McKinney, Center Barnstead
Grateful of Roughwood 156190—Ernest B. Dane to James Welch, West Ossipee
*Maggie of Four Oaks Farm 52564—George W. Osborne to Edith K. McKinney, Center Barnstead
*Red Oak of Acornfield 167341—William Rodney Cook to John W. Howe, Nashua
*Ruby of Crystal Spring 94952—George W. Osborne to Edith K. McKinney, Center Barnstead
Verdunese of Atwood's Dairy 118561—Arthur C. Atwood to D. H. Noyes, Littleton

New Jersey

*Beauty's Ultra 2d 123979—Oliver W. Holton to Mrs. Lloyd B. Sanderson, Rumson
*Buttercup of Greenwich 167162—Wynter Burdick to Pauline Moore, Elmer
Glen Gable Whimsical 167208—Harlan E. Glazier to Fred Lippincott, Moorestown
*Guilderbloom of Greenwich 167161—Wynter Burdick to Edward W. Moore, Elmer
Le Vallon Rydale's Garenne 82431 (Imp.)—Chalmers Wood, Jr. to George B. Post, Bernardsville
*Lucy of Towers Farm 127185—Marcus A. Northup to R. L. McIntosh, Convent
Martha of Kenilwood 168335—Charles Wood, Jr. to George B. Post, Bernardsville
Mill Dale Phillis June 141274—G. H. Hibberd to Ezra Evans, Medford
Pearl's Fairy Queen 129058—H. H. Bair to Owen Oatman, Mount Holly
*Pearl of Clairmont 143225 (Imp.)—Gordon Hall to D. J. McBride, Union
Pride's Maya 79501—Harry B. Shenk to S. R. Matlack, Moorestown
Rosebud of Newplace 115894 (Imp.)—Est. F. S. Peer to Gordon Hall, Cranford
*Tip-Top Girl of Oak Hill 168138—Est. J. A. Haskell to Dorothy E. Scott, Toms River

New York

*Alma T. of Orchard Hill 148121—Hart & Newman to John W. Wallace, LeRoy
Ariel's Gretchen 167837—Est. Ariel Mitchelson to H. F. Andrus, Yonkers
Ariel's May Rose Gloria 167535—Est. Ariel Mitchelson to Wilson M. Powell, Old Chatham
Ariel's May Rose Jacquelin 167536—Est. Ariel Mitchelson to H. F. Andrus, Yonkers
Ariel's May Rose Laurel 167835—Est. Ariel Mitchelson to H. F. Andrus, Yonkers
*Augusta of Sunnyside 118230—James E. Van Alstyne to Walter Duglas, Chauncey
*Bessie of Hilltop 167343—Marvin Bishop to Irving S. Blanchard, Milford
*Boulder's Beauty of Buena Vista 74036—B. A. Mackinnon to J. W. Fink, Newburgh
Broad Acres Karrigan's Crene 99827—Frank M. Smith to William Brennan, Mohawk
Broadfield Golda 110814—Allen F. Hand to Waldo Booth, Greenwich
Broadfield Hope 89251—Allen F. Hand to Waldo Booth, Greenwich
Daisy B. Olsen 135764—Everett & Thompson to S. M. Allerton, Port Dickinson
Della Munroe of Tonydale 60984—Lewis A. Toan to Edward D. Mulligan, Avon
Dew Drop of Loberg Glen 82402—W. M. Scribner to A. B. Swetland, Mayville
Diana Munroe of Tonydale 38762—Lewis A. Toan to Edward D. Mulligan, Avon
Don's Bessie of Clover Hill 112474—Glen F. Briggs to H. A. Sherman, Auburn
*Florham Feature 167865—J. L. Hope to W. H. Williams, Lyon Mountain
Gauntlet's May Queen 167718—Edwin C. Klincke to W. S. Burr, Interlaken
Gauntlet's May Queen 167718—W. S. Burr to Cyrus Garnsey, Seneca Falls
*Gay's Mary 56813—B. A. Mackinnon to J. W. Fink, Newburgh
Genesee of Pleasant View Farm 167583—Ellsworth Winegard to Jay C. Cook, Byron
*Girl's Mac Carry On 111962—J. E. Bingham to Robert J. Cain, Elmira
Greystone's Ruth Romeo 162553—Est. David Wadsworth 3d to W. P. Parker, Moravia
*Highland Girl of Vlaumans Kill 167209—Edwin B. Mead to Harold E. Higgins, Voorheesville
Jean's Dairymaid of Willow Spring 166819—A. F. Mills to Charles B. Smallwood, Warsaw
*Jessie of Hilltop 167344—Marvin Bishop to Irving S. Blanchard, Milford
Jewel's Lassie of Willow Spring 166821—A. F. Mills to Charles B. Smallwood, Warsaw
*Lady Lu of Pleasant Square 155753—E. F. Enos to Fulton County Home. Gloversville
*Lola of Springwater 55105—C. E. Dudley to W. J. Gumaer, Meridian
*Lola of Springwater 55105—Will J. Gumaer to C. W. Waterman, Savannah
*Lorelie's Queen of Sunnyside 112434—James Evan Alstyne to Walter Duglas, Chauncey
Matha's Annabelle of Cornerview 167721—William Judson to William Judson & Aldice F. Clary, Cato
*Mavis of Farview 167501—C. V. Mills to G. M. Tyler, Honeoye Falls
May Rose of Sunnyside 168236—Menzo Ottman to Perry K. Eaton, Amsterdam
Minnie of Trout Brook 167786—Earle Champlin to Roland Phoenix, Harford Mills
*Miranda Wayne of Maplewood 167970—R. H. Ennis & Son to C. M. Rooke & Son, Lyons
Mischievous Trixie 168237—Theodore Williams to Emory W. Williams, Schuylerville
Miss Margaret of Edgewater 94554—F. G. Benham to C. L. Whiting, Rochester
Phyllis of Crystal Pond 161828—LeRoy A. Buck to Fred Bossard, Groton
Point Rockway Mermaid 139859—Mrs. Alma E. Ward to J. R. Scanlon, Hammond
Princess Pollyanna of Willow Spring 166820—A. F. Mills to Charles B. Smallwood, Warsaw
Republican's Pride of Echo Dale 146912—William H. Gartelman to Robert J. F. Schwarzenbach, Hicksville
Rose Margaret of Avonvale 168051—F. G. Benham to C. L. Whiting, Rochester
*Triple Oaks Margie 150323—Lewis A. Toan to Reon Wetherwax, Wyoming
Warrior's Katie of Glendora 167838—L. S. Riford to Glenn F. Briggs, Auburn
Westview Dolly 168154—B. A. Mackinnon to George C. McLenithen, Greenwich
*Westview Princess 101867—B. A. Mackinnon to J. W. Fink, Newburgh
Woodway Drina 168283—Edgar F. Luckenbach to Monson Morris, Smithtown

North Carolina

Dora May of Bachelor's Retreat 167417—J. S. Caldwell to H. B. Heilig, Salisbury
*Elaine of Mayflower 159518—Sanford & Cartner to Charlie Leagans, Mocksville
*Ida of Greenwood's Rowan Maid's Cora Lee 141413—Harry B. Heilig to Benjamin Smith, Whitakers
Itchen Lady of Bachelor's Retreat 167997—J. A. Ketchie to H. B. Heilig, Salisbury
Rowan Queen of Bachelor's Retreat 167418—J. S. Caldwell to H. B. Heilig, Salisbury
Silver Lady of Bachelor's Retreat 167419—H. J. Barnhardt to H. B. Heilig, Salisbury
Victora Nyanza 166532—O. J. Sides to George Steelman, East Bend

North Dakota

*Buttercup's Dairy Queen 114901—W. H. Sullivan to G. Christopherson, Bisbee
*Companion's Bess of Pinedale 168050—Edward W. Cartwright to T. T. Gronvold, Barton
*Favorite Rose 138424—J. L. Spaulding to H. E. Sands, Bisbee
*Girl's Betty Bly 124490—J. L. Spaulding to A. E. Krick, Bisbee
*Girl's Buttercup 88423—J. L. Spaulding to Edward Nelson, Bisbee
*Girl's Golden Glow 114471—J. L. Spaulding to H. T. Anderson, Bisbee
*Golden Glow's Fairy 146977—J. L. Spaulding to Herman Engstand, Bisbee
*Jewel's Creamy Gold 144265—J. L. Spaulding to G. Christopherson, Bisbee
*Molly of Sunny Mead 159208—Henry Bandli to Winfield J. Goodall, Sanish
*Silver Belle of Pine Elder Farm 148008—Albert Matthys to Milford A. Nelson, Bisbee
*Star's Pansy Blossom 138425—J. L. Spaulding to Julius Kiedaisch, Bisbee
*Stella Unis 127631—Albert Mattheys to H. T. Anderson, Bisbee
*Stillwater Girl 44672—J. L. Spaulding to Melford A. Nelson, Bisbee
*Verndale's Vera 139551—O. K. Spires to Ed. Thiel, Kramer

Ohio

*Arvon's Lulu 159868—Walter L. Benedict to J. W. Masters, Columbus
Beatrice's Dairy Maid 129847—E. L. Johnson to The Telling-Belle Vernon Co., Cleveland
*Beta's Bonny of Myrna Maree Farm 157659—C. G. Wilderson to David A. Nichols, Columbiana
Buckeye's Blossom 101012—J. H. Cole to E. E. Smith & Son, Shepard
Buttercup Doris Maid 146445—E. L. Johnson to The Telling-Belle Vernon Co., Cleveland
Dairy Maid's Governess 140156—E. L. Johnson to The Telling-Belle Vernon Co., Cleveland
Daisy Belle of Evening Shade 121394—Thomas B. Whinnery to C. H. Campbell, Saint Clairsville
Daisy of Plain View Farm 83476—A. B. Mumaw to Carl G. Frase, Barberton
Donna of Mapledale 162979—Est. Robert Chambers to Spillers & Worch, Versailles
*Dorothy Naftel 134662—A. L. Drake to Clarence Horther, Van Wert
*Dot of Rocky Knoll 167497—O. E. Martin to G. Harold Weimer, Loudonville
Evelyn Magnetta Maid 140154—E. L. Johnson to The Telling-Bell Vernon Co., Cleveland
Florentine of Evening Shade 123194—Rachel Whinnery to C. H. Campbell, Saint Clairsville
*Galaxy's Daisy of Van Wert 136561—A. L. Drake to Clarence Horther, Van Wert
Genevieve Rose Maid 140150—E. L. Johnson to The Telling-Belle Vernon Co., Cleveland
Geneva Evalon 167968—Lon Bayless to Julius Friedly, Convoy
Geraldine Country Maid 140151—E. L. Johnson to The Telling-Belle Vernon Co., Cleveland
Golden Sheen's Maid 138137—E. L. Johnson to The Telling-Belle Vernon Co., Cleveland
Goldmead's Abbie 166205—Est. Robert Chambers to Spillers & Worch, Versailles
*Iola Mae 167765—Wilson H. Walters to Galen Yeasting, Helena
*Jeannette of the Hermitage 114468—A. E. Arnold to M. N. Davis, Wickliffe
Jessica's Galaxy Maid 140157—E. L. Johnson to The Telling-Belle Vernon Co., Cleveland
June of Mapledale 166797—Est. Robert Chambers to Spillers & Worch, Versailles
Madge's Goldenrod Maid 140152—E. L. Johnson to The Telling-Belle Vernon Co., Cleveland

Magnet's Dorothy 133171—E. L. Johnson to The Telling-Belle Vernon Co., Cleveland
Magnet's Kaloolah Maizie 146444—E. L. Johnson to The Telling-Belle Vernon Co., Cleveland
Magnet's Laverne 138136—E. L. Johnson to The Telling-Belle Vernon Co., Cleveland
Magnet's Lily Penrose 135174—E. L. Johnson to The Telling-Belle Vernon Co., Cleveland
Magnet's Orientale Lass 127105—E. L. Johnson to The Telling-Belle Vernon Co., Cleveland
Marguerite Magnet Maid 140153—E. L. Johnson to The Telling-Belle Vernon Co., Cleveland
*Mary's Betty 151252—S. C. Critchfield to Errett & Lulu Sharp, Dalton
Miss May 36881—Eugene Stutz to J. Ross Karr, Fredericksburg
Matoma's Dolly 2d 94834—Fred K. Babson to J. Harry Davis, Williamsfield
Nell of Dreamwold 100783—Fred K. Babson to J. Harry Davis, Williamsfield
Orientale Maid's Maid 140155—E. L. Johnson to The Telling-Belle Vernon Co., Cleveland
*Pansy of Maple Row 82626—Mrs. M. B. Walker to Shipman & Derrick, Burton
Pearl C. of Mapledale 135435—Est. Robert Chambers to Spillers & Worch, Versailles
Pierrette of Ridgemere 156079—Price McKinney to E. S. Burke, Jr., Chagrin Falls
Plato's Honesty of Iowa 48802—Fred K. Babson to J. Harry Davis, Williamsfield
Polly L. L. of Mapledale 145361—Est. Robert Chambers to Spillers & Worch, Versailles
Primrose's Lily of Ridgemere 153360—Price McKinney to E. S. Burke, Jr., Chagrin Falls
Prudence of Ridgemere 158858—Price McKinney to E. S. Burke, Jr., Chagrin Falls
*Queen Ann of Maple Row 84459—Mrs. M. B. Walker to Shipman & Derrick, Burton
Queen's Beauty Violet 167767—Ernest E. Sleeper to George Thompson, Starksboro
Queen Chena 168301—Lloyd Brouse to J. C. Hershey, Copley
Richesse du Chene Maid 138138—E. L. Johnson to The Telling-Belle Vernon Co., Cleveland
*Roma of Sweet Springs 151534—H. M. Allen to Webb Bros., Hamilton
*Shuttlewick Blue Bonnet 118640—Walter L. Benedict to J. W. Masters, Columbus
Star's Cassia 167773—Elvin Clark to J. A. Swoveland, Ohio City
*Stranger's Beauty 168040—R. D. Willard to Paul P. Maurer, Shreve
Susan of Dreamwold 100784—Fred K. Babson to J. Harry Davis, Williamsfield

OREGON

*Archer's Pansy 145034—Leonard Estate Company to C. E. Logsdon, Grants Pass
*Attaboy's Lady of Hood View 151303—W. H. Stevens to Ross Cutsforth, Gervais
*Cooper's Leona 99295—Leonard Estate Co. to H. B. Howell, Grants Pass
*Cooper's Lucile 89398—Leonard Estate Co. to H. B. Howell, Grants Pass
*Cooper's Pansy 97997—Leonard Estate Co. to H. B. Howell, Grants Pass
*Cooper's Princess 99294—Leonard Estate Co. to H. B. Howell, Grants Pass
*Deputy's Dorothy Dot 135651—Leonard Estate Company to C. E. Logsdon, Grants Pass
*Frenchman's Tillamook Star 167663—P. Buslach to Mignon Buslach, Tillamook
*Lad's Charmer 69883—W. H. Stevens to A. B. Wiesner, Gervais
*Lady Eloneta 52986—Leonard Estate Co. to H. B. Howell, Grants Pass
*Margaret's Blossom of Hood View 154187—W. H. Stevens to Annen Bros., Mount Angel
*Margaret of Orchard Springs 122328—W. H. Stevens to Stephen Rentz, Gervais
Marguerite of Elmonica 95943—O. M. Plummer to A. B. Flint, Beaverton
Norman's Lady of Linnbrook 167496—F. A. Coffin to J. A. Howard, Albany
*Polly's Idolize of Hood View 140122—W. H. Stevens to Ross Cutsforth, Gervais
*Polly Weigle of Red Barn Farm 55802—W. H. Stevens to A. B. Wiesner, Gervais
*Red Lady of Sunnyside Farm 47475—Leonard Estate Co. to H. B. Howell, Grants Pass
*River Banks Cherry Valentine 150529—Leonard Estate Co. to H. B. Howell, Grants Pass
*River Banks Nakena's Sequel's Secret 168171—Leonard Estate Company to C. E. Logsdon, Grants Pass
*River Banks Nella Girl's Sister 149724—Leonard Estate Company to C. E. Logsdon, Grants Pass
*River Banks Victor's Beauty 150136—Leonard Estate Company to C. E. Logsdon, Grants Pass
*River Banks Victor's Leona 150138—Leonard Estate Company to C. E. Logsdon, Grants Pass

PENNSYLVANIA

*Autumn Leaf of Shadow-Brook 98998—George R. McNary to Louis Sharek, Forbes Road
Bell of Locust Hedge 167586—Lloyd W. Jones to A. W. Kunkle & Sons, Montrose
*Beulah of Fairview Farm 158133—H. C. Fetterolf to Jesse L. Lenker, Harrisburg
*Beauty's Daisy of Locust Dale 160302—G. W. Koser to Carlton & Denver Livengood, Elk Lick
*Beauty's Lady Jewel 167669—Hilliard T. King to George Rader, Beaver Falls
Beauty of Barry Farm 135306—Albert Winter to James B. Robertson, Paoli
Belmont's Duchess 133589—Franklin Smedley to Carroll R. Williams, Philadelphia
Belmont's Pansy 133590—Franklin Smedley to Carroll R. Williams, Philadelphia
Blanche of Mountain Side 147260—W. John Merkle to E. F. Stewart, Colmar
Cavalier King's Vergie 167300—J. I. Elder to D. L. Shook, Sligo
Cavalier Pearl's Rose 130487—J. I. Elder to D. L. Shook, Sligo
Cherry's Betty of Spring Brook Farm 137937—Charles F. Post to Glenchester Farms, Inc., Wyebrooke
*Cherry's Pet 155238—Hilliard T. King to Fred G. Householder, Beaver Falls
*Defendress 165527—G. W. Koser to Galin Maust, Elk Lick
Dolly Dollars of Shadyside 167665—J. W. Rice to Rice & Chisholm, Harmonsburg
Earline's Lily of the Valley 129243—I. A. Cassel to L. A. Moyer, Telford
*Elsax's Queen of Waverly 139076—Lowell Gable to Horace Millard, Elverson
Eva of Locust Hedge 167584—Lloyd W. Jones to A. W. Kunkle & Sons, Montrose
Fillmore's Italia 57555—Mrs. Charles M. Schwab to R. H. Gilbert, Tyrone
Flora's Maid of Point Pleasant 168235—Edgar A. Roberts to G. W. Koser, Biglerville
Follyland Beauty Queen 63126—Mrs. Charles M. Schwab to R. H. Gilbert, Tyrone
*Galaxy's Glenwood Lady 168079—J. D. Steinbach to C. W. Pflugh, Butler
Glenchester Pearlatina 168238—Charles F. Post to Glenchester Farms. Inc., Wyebrooke
*Glen Gable Queen 167339—Lowell Gable to Horace Millard, Elverson
Glen Gable Whimsical 167208—Lowell Gable to H. E. Glazier, Broad Axe
*Goldie Hughes of White Hall 167304—J. Harlan Frantz to Harvey M. Weaver, Bareville
Haraf's May 94020—Charles E. Raffensperger to David Stoltzfus, Elverson
Helena of Highway 64147—Charles E. Raffensperger to David Stoltzfus, Elverson
*Idol of Holly 143328—Lowell Gable to Horace Millard, Elverson
Idol of Holly 143328—William E. Bell to Lowell Gable, Paoli
Immergrun Fancy 111430—Mrs. C. M. Schwab to R. H. Gilbert, Tyrone
Immergrun Governess Girl 141573—Charles M. Schwab to R. H. Gilbert, Tyrone
Immergrun Hope 119834—Mrs. Charles M. Schwab to R. H. Gilbert, Tyrone
Immergrun Lovely Lass 141022—Charles M. Schwab to R. H. Gilbert, Tyrone
Jeannette of Barry Farm 117229—Albert Winter to James B. Robertson, Paoli
Jessamine of Holly 158831—Harlan E. Glazier to G. W. Koser, Biglerville
*Katharine Kelso 59040—Est. W. C. Thompson to Etta H. & W. T. K. Thompson, Canonsburg
Lady Jane of Malvern 110875—George D. Rosengarten to Eugenia Cassatt, Berwyn
*Lady Mildred of Chestermont 151499—Harry W. Lewis to W. H. T. McCallum, Berwyn
Langmar Fatima of Holly 158834—Harlan E. Glazier to G. W. Koser, Biglerville
Langmar Gazelle of Holly 158835—Harlan E. Glazier to G. W. Koser, Biglerville
Langmar Miss Unafraid 158832—Harlan E. Glazier to G. W. Koser, Biglerville
Langmar Vienette of Holly 158833—Harlan E. Glazier to G. W. Koser, Biglerville
Lois of Locust Hedge 167587—Lloyd W. Jones to A. W. Kunkle & Sons, Montrose
Lustre of Barry Farm 147860—Albert Winter to James B. Robertson, Paoli
*Maid of Dame Durden 128212—D. E. Risinger to Andrew S. Dick, Homer City
Marmion's Gentle Julia 164283—Harlan E. Glazier to G. W. Koser, Biglerville
May Queen of Highland 117954—Charles E. Raffensberger to David Stoltzfus, Elverson
Manoa's Mary Ann 72370—Albert Winter to James B. Robertson, Paoli
Mellie Ann 88507—Albert Winter to James B. Robertson, Paoli
Mills' Perfection 90161—Albert Winter to James B. Robertson, Paoli
Nan of Barry Farm 135307—Albert Winter to James B. Robertson, Paoli
*Pride's Isabella 149383—Hilliard T. King to Fred G. Householder, Beaver Falls
Prides Maya 79501—Mrs. William H. Luden to Harry B. Shenk, Elverson
Princess Rosalie of White Hall 167302—J. Harlan Frantz to Quincy United Brethren Orphanage & Home, Quincy
*Protectress 165528—G. W. Koser to Paul & Fern Livengood, Elk Lick
Queen's Beauty of Loberg Glen 151886—George O. Lucia to Harry W. Lewis, Wayne
*Raider's Dewdrop of Mapleton 125109—Tyson Bros., Inc. to P. A. Garber, Carlisle
*Reed's Marshall's Lady 91319—H. D. Bennett to A. M. Waid, Conneaut Lake
*Reiter's Choice of Jean Marie 154244—J. D. Steinbach to C. W. Pflugh, Butler
*Reiter's Choice of Mara Alva 81804—J. D. Steinbach to C. W. Pflugh, Butler
*Royal's Matilda 69913—M. T. Phillips to J. W. Beeshong, Westgrove
*Ruth Gene of Falls Creek 152948—G. W. Koser to Eugene Crosson, Elk Lick
Ruth of Locust Hedge 167585—Lloyd W. Jones to A. W. Kunkle & Sons, Montrose
Sequel King's Dewdrop of Mapleton 73518—Tyson Bros., Inc. to H. B. Shenk, Elverson
Shady Lawn's Bell 167664—Frank Butler & Son to D. R. Butler, Knoxville
*Shadyside Dimple of Brookside 167213—H. C. Fetterolf to Jesse L. Lenker, Harrisburg
*Sir Knight's Princess of Farview 167667—C. A. Wright & Son to H. F. Schmiedel, Ridgway
Star's Countess of Locust Hill 163524—J. R. E. Turpin to E. B. Sharpless, Avondale
Star's Sarah of Locust Hill 163525—J. R. E. Turpin to E. B. Sharpless, Avondale
Steinhurst Faith 133046—Ivan Steiner to A. P. Warren, Elizabeth
Sunnybank Charlotte 116548—Louis C. Emmons to H. H. Houston, Chester
Tom Rilma 12th's Lassa 99286—A. E. Briggs & Son to George S. Holland, Malvern
Tom Rilma 12th's Lassa 99286—George S. Holland to James B. Robertson, Paoli
Tom Rilma 12th's Nola 89677—A. E. Briggs & Son to George S. Holland, Malvern
Tom Rilma 12th's Nola 89677—George S. Holland to James B. Robertson, Paoli
Topsy of Linestone Place 110254—W. F. Mustard to John Reed, Washington
Vixter's Marmioness of Sepascot 125457—H. E. Glazier & H. T. Newcomb to Lowell Gable, Paoli
White Pearl of Athenia 168259 (Imp.)—C. W. Barron to S. R. Nissley, Manheim

RHODE ISLAND

Capicidad IV. 159285 (Imp.)—H. J. Flint to William I. Sherman, Middletown
Lassie des Vinaires 159284 (Imp.)—H. J. Flint to William I. Sherman, Middletown
Susan of the Russel 159289 (Imp.)—H. J. Flint to William I. Sherman, Middletown

SOUTH CAROLINA

Glen Gable Juniper 167582—Est. William F. Gable to R. M. Cooper, Wisacky
Golden Girl of Marlboro 122598—Est. W. J. Crosland to J. C. Terrell, Cheraw

SOUTH DAKOTA

*Giddy Maid 42884—Herman Grefe to W. H. Rohweder, Goodwin
*Kathryn of Lilydale Farm 122972—Fred J. Bandy to John Fejfar, Avance
*King's Dorothy of Pine Grove Farm 167967—Herman Grefe to W. H. Rohweder, Goodwin
*Martha's King 36667—Herman Grefe to W. H. Rohweder, Goodwin
*Nella of Pine Grove Farm 91841—Herman Grefe to W. H. Rohweder, Goodwin
*Neta of Pine Grove Farm 142813—Herman Grefe to W. H. Rohweder, Goodwin
*Nifty's Nina of Leaf Lake 167938—John Neels to W. H. Rohweder, Goodwin
*Yeksa's Delia of the Dale 121501—Alex Weisen to F. P. Hall, Sioux Falls

TENNESSEE

*Gayoso Indiana Girl 154132—Gayoso Farm to Lawrence Colebank, Germantown

VERMONT

Bedina 91070—Ruth & Edith Dickinson to Doe Bros., Bradford
*Coquette's Ruby of Waseca 84087—G. J. Perkins & Son to H. F. & H. E. Weaver, Brattleboro
Donata of Twin Oaks 133310—C. C. Robinson to G. J. Perkins & Son, Brattleboro
*Eleanor of Waseca Farms 78722—G. J. Perkins & Son to H. F. & H. E. Weaver, Brattleboro
Fashion Girl 152993—William E. Blood to G. J. Perkins & Son, Brattleboro
Golden Daisy's Juelma 157186—C. C. Robinson to G. J. Perkins & Son, Brattleboro
Golden Daisy of Twin Oaks 133309—C. C. Robinson to G. J. Perkins & Son, Brattleboro
*Lady Jane of Guernseydale 56376—G. J. Perkins & Son to H. F. & H. E. Weaver, Brattleboro
*Lizzy's Beauty of Farview 168169—Theo. E. Herwig to Adolph Gade, Reedsburg
Mabel Jane's Plain Mary 155706—C. C. Robinson to G. J. Perkins & Son, Brattleboro
Marjorie Lucile's Eastern Belle 155705—C. C. Robinson to G. J. Perkins & Son, Brattleboro
May Rose Linda 167832—Est. Ariel Mitchelson to Davis Bros., Hartland
Moss Agate 80995—John W. Davies to A. E. Bishop, Lyndonville
Pride's Henrietta 133528—C. C. Robinson to G. J. Perkins & Son, Brattleboro
Pride's Mabel Jane 116404—C. C. Robinson to G. J. Perkins & Son, Brattleboro
Pride of Twin Oaks 67356—C. C. Robinson to G. J. Perkins & Son, Brattleboro
Raymond's Mayflower 167769—Ernest E. Sleeper to George Thompson, Starksboro
Rose's Indian Queen 155707—C. C. Robinson to G. J. Perkins & Son, Brattleboro
Rose's Marjorie Lucile 114204—Carroll C. Robinson to G. J. Perkins & Son, Brattleboro
Rose of Twin Oaks 86023—C. C. Robinson to G. J. Perkins & Son, Brattleboro
*Ruzeldo Beulah 167376—Horace N. Dow to Charles H. Churchill, Jr., Rutland

Saralea 96526—John W. Davies to A. E. Bishop, Lyndonville
Starlight's Queen 3d 117808—Sidney R. Stoddard to Cramton & Lobdell, Rutland
Waseca Fashion 118105—William E. Blood to G. J. Perkins & Son, Brattleboro
*Waseca Fashion 118105—G. J. Perkins & Son to H. F. & H. E. Weaver, Brattleboro

VIRGINIA

Allen's Jessie 167723 (Imp.)—C. W. Barron to Ronald Tree, Greenwood
Anti Up 112914—M. N. Keith to J. C. Bowers. Richmond
*Blossom of Mobjack 125267—Herman Hollerith to Rebecca Anne Thornton, Ordinary
Catherine VI. of the Corbiere 167730 (Imp.)—C. W. Barron to Ronald Tree, Greenwood
*Cleveland Bess 156610—R. B. Wildman to J. T. Griffith, Hamilton
Daisy Belle of the Colimbot 167724 (Imp.)—C. W. Barron to Ronald Tree, Greenwood
Damsel of Clovelly 167728 (Imp.)—C. W. Barron to Ronald Tree, Greenwood
*Dimple of Mobjack 2d 131182—Herman Hollerith to Rebecca Anne Thornton, Ordinary
Fanny's Girl of Melrose 167733 (Imp.)—C. W. Barron to Ronald Tree, Greenwood
Florry II. of Lilyvale 167726 (Imp.)—C. W. Barron to Ronald Tree, Greenwood
Flower Girl of Fontaines 167729 (Imp.)—C. W. Barron to Ronald Tree, Greenwood
Gentle Blanche 167725 (Imp.)—C. W. Barron to Ronald Tree, Greenwood
June's Babe of Chestnut Grove 130020—Charles Ashby Truslow to R. H. L. Chichester, Fredericksburg
Katonah's Lorania 110615—J. C. Penney to William H. Gould, Burkeville
Lil of Melrose 167732 (Imp.)—C. W. Barron to Ronald Tree, Greenwood
Lisle's Dolly II. 167731 (Imp.)—C. W. Barron to Ronald Tree, Greenwood
Polly V. of Beaulieu 167727 (Imp.)—C. W. Barron to Ronald Tree, Greenwood
Pride Home Pansy 162643—R. B. Wildman to Alfred di Zerega, Leesburg
*Roxie's Pearl M. 2d 168286—Charles E. Heald to Mrs. John P. Adkins, Lynchburg

WASHINGTON

*Alzoa of Bonnie Doon 167975—Mrs. F. E. Baynes to Mrs. Nellie Grimes, Centralia
Daybreak Ruby 162384—Mima A. Percy to D. H. Allaway, Troutlake
*Yeksa Unis 5th 70341—F. L. Shannon to Verner Brown, Walla Walla

WEST VIRGINIA

*Beauty of Maple Grove 52369—Stark Bros. to H. E. Shadle, Beech Hill
*Bellma's Lily of Maple Grove 120001—Stark Bros. to H. E. Shadle, Beech Hill
*Darling of Maple Grove 119141—Stark Bros. to H. E. Shadle, Beech Hill
*Flossie Girl of Maple Grove 131270—Stark Bros. to H. E. Shadle, Beech Hill
*Golden Cherrie of Maple Grove 114663—Stark Bros. to H. E. Shadle, Beech Hill
*Golden May of Maple Grove 125757—Stark Bros. to H. E. Shadle, Beech Hill
*Pal's Bloomie of Maple Grove 141139—Stark Bros. to H. E. Shadle, Beech Hill
*Queen Mary of Maple Grove 82096—Stark Bros. to H. E. Shadle, Beech Hill
*Royal's Blossom of Maple Grove 134310—Stark Bros. to H. E. Shadle, Beech Hill
*Tootsie's Daisy of Maple Grove 124067—Stark Bros. to H. E. Shadle, Beech Hill
*Tootsie's Lily of Maple Grove 149395—Stark Bros. to H. E. Shadle, Beech Hill

WISCONSIN

Alice Becke 167084—Theo. A. Strande to Theo. A. Strande & Son, Taylor
*Alpha's Jane of Mizpah Lodge 167822—D. D. Brown & Son to Ed. Horton, Augusta
Anna-Belle of Glen-Rose 69112—John A. Logan to L. C. Erdman, Fort Atkinson
*Beauty of Badax 61680—Mrs. Ella Rood to McDonald & Lawrynk, Stoddard
Beauty's Sailor Queen 126513—Wayne A. Munn to J. O. Woodman, Janesville
Belle of Iola 63866—Edwin Chapin to Will D. Kimball, Pine River
*Betty of City Home 164032—E. R. Frissell to Big Rock Creek Trout Club, Saint Croix Falls
Beulah of Creamland 150319—C. J. Ritland to Peterson Bros., Wilson
*Blue Belle of City Home 168334—F. W.Meyer to Theodore Johnston, Barron
*Blue Bell of Clover Lawn 142153—Charles E. Wirt to Big Rock Creek Trout Club, Saint Croix Falls
Bob's Elderon Mable 97880—Matt Domaszek to William Larsen Canning Co., Green Bay
Burnham-Beach Governor's Select 79450—W. H. Replogle to F. R. Coit, Hudson
Carranza's Clorinda 96601—R. G. Magnussen to Melvin Johnson, Augusta
Cedric's Cherub of X-L-Land 131329—F. W. Meyer to E. O. Weilep, Rice Lake
Cedric's Lily of X-L-Land 131328—F. W. Meyer to E. O. Weilep, Rice Lake
Cedric's Polly of X-L-Land 131327—F. W. Meyer to E. O. Weilep, Rice Lake
Cedric's Primrose of X-L-Land 131330—F. W. Meyer to E. O. Weilep, Rice Lake
City Home Endymia 160732—F. W. Meyer to E. O. Weilep, Rice Lake
City Home Fillpail 160731—F. W. Meyer to E. O. Weilep, Rice Lake
*Clara's Beauty of Weowena Farm 164660—W. Owen to Helen M. Owen, Downing
*Clarissa of La Paar 83853—Arthur H. Peterson to Jesse D. Loberg, Nelsonville
Clorinda's Annabelle 168362—R. G. Magnussen to C. C. Campbell, Augusta
*Creamland Etta 168081—R. R. Schwartz to Russell Ridge, Whitewater
*Crusader's Daphne of Weowena Farm 161526—W. E. Owen to W. Louise Owen, Downing
Dairy Maid's Lady Cherub 138264—Masche Bros. to A. C. Kleinhans, Brookfield
*Dairymaid of Riverside 117624—A. M. Sisler & Son to Big Rock Creek Trout Club, Saint Croix Falls
Daisy Pearl's Cora of A. D. F. 94597—Louis C. Emmons to Harry W. Lewis, Wayne
*Dolores' Little Star 168357—William F. Stauske to Fred Molkentin, Richfield
Duchess of Gordondale 103977—L. E. Gordon, Jr. to George McKerrow & Sons Co., Pewaukee
Dymbia's Pearl 146361—Edwin Chapin to Lewis Stevens, Manawa
*Elizabeth's Lady of Englewood 131022—Merickel & Nelson to Big Rock Creek Trout Club, Saint Croix Falls
*Elizabeth's Rosie of Englewood 156665—Merickel & Nelson to Big Rock Creek Trout Club, Saint Croix Falls
*Fern's Fanny's Pet 168044—A. J. Malin to Gerhard Monson, Viroqua
*Fidelity of Saxalea 167843—M. S. Kellogg to Bennet O. Kellogg, Janesville
Flora's Prince 60059—E. N. Staub to B. F. Sheridan, Fond du Lac
*Floridale Merry Lucy 164391—L. E. Hageman & Sons to Big Rock Creek Trout Club, Saint Croix Falls
*Freesia of Talbot's Valley 78929 (Imp.)—Est. Oscar Clow to Ralph Eberle, Omro
*Glenwood's Champion's Duchess 84554—S. G. Courteen to Nelson Hopkins, Nashotah
*Golden Countess of Maple Heights 3d 167206—Frank E. Swan to Maurice Peterson, Whitewater
*Golden's Pearl of Maple Heights 167207—Frank E. Swan to Kenneth Woodard, Whitewater
Guernfalfa Favorite 104423—Math Michels to A. T. Balson, Fond du Lac
Guernseynook Augusta 167739—H. W. Griswold to John H. Meyer, West Salem
*Gypsy of Lakeview 160528—Jay Clark to Albert Hoss, Cornell
Hamlet's Daylight 166021—Lyle Bartlett to Fred Albright, Fond du Lac
Hamlet's Nellie 166022—Lyle Bartlett to Fred Albright, Fond du Lac
*Happy Lass of Willowbrook 167220—J. R. Allen to John K. Boyd, Waukesha
*Hickory Grove's Elsie 168288—T. J. Wright to T. W. Wright, Mauston
*Jean of Saxalea 167844—M. S. Kellogg to Donald G. Kellogg, Janesville
Junella of Sunnyside Farm 157904—Fred Hustedt to T. J. Wright, Mauston
*Kraga Pride's Nan of Breinholm 103868—R. M. Horswill to Christ Fentz, Neillsville
Kreme Maid of Waukesha 154119—F. E. Fox to F. E. Fox, Jr., Waukesha
*Lady's Helen of Maple Leaf 163106—August Buchholz to Ralph Thompson, Colby
Lasswade Flirt 136141—Kiel & Morgan to Leonard E. Larson, Manitowoc
*Lina Hambro Ringlet 167373—Ralph Tratt to Theodore Anderson, Whitewater
*Loyal May 109381—R. M. Horswill to Christ Fentz, Neillsville
*Lucy of Fairy Falls 121428—L. E. Hageman & Sons to Big Rock Creek Trout Club, Saint Croix Falls
Lynettee of River Valley Farm 103436—W. F. Gruenewald to William F. Stauske, Fredonia
*Lynettee's Jewel 168358—William F. Stauske to Fred Molkentin, Richfield
*Maple Crest Golden Duchess 165427—O. R. Frauenheim to Harold Frauenheim, Random Lake
Maple Park's Fanny 109295—Jacob M. Jacobson & Nordahl I. Anderson to Nordahl I.Anderson, Cambridge
Maple Park's Flossie 72801—Jacob M. Jacobcon & Nordahl I. Anderson to Nordahl I. Anderson, Cambridge
*May King's Beauty of Willowbrook 167219—J. R. Allen to Helen F. Boyd, Waukesha
*May of Lone Elm 147786—George E. Stapf to Big Rock Creek Trout Club, Saint Croix Falls
May Queen Buttercup 167668—W. E. Wells to L. C. Erdman, Jefferson
May Rose Lady of Tilden Farms 99187—Ralph Tratt to Harold E. Janes, Whitewater
*Meranda's Pride's Pansy 158242—Merickel & Nelson to Big Rock Creek Trout Club, Saint Croix Falls
Nancy of Keohn's Farm 136554—George Koehn to Otis W. Palmer, Mauston
Pearl of Louis Corners 63755—Anton O. Berge to L. T. & E. T. Voigt, Collins
Primrose of Stonehurst 117743—Mrs. E. Steffanus to C. J. Fries, Ogdensburg
*Princess Gottlobia 158235—O. G. Clark & Co. to Harry Mason, Rockland
Primrose of Barker Creek 130077—Bowen & Giezendanner to E. F. Jones, Barron
*Queen Charlotte of Heartlawn 152439—G. M. Relyea to G. M. Relyea & Sons, Taylor
Riverside Bluebell 127402—A. M. Sisler & Son to F. R. Coit, Hudson
*Rosemond's Glory of Guernsey Hill 168167—Roy J. Coombe to Edward Thorne, Jr., Whitewater
*Ruth of Midway 64769—James C. Wilson to Henry Clausen, Burlington
Silver Bells' Blossom 163228—R. G. Magnussen to Leonard E. Larson, Manitowoc
Sequel's Nora of Mapleland 132563—Fred Niemann to F. R. Coit, Hudson
*Starlight's Marigold 109388—C. E. Sievwright & Son to Randel Bignell, Arkansaw
Starlight's Primrose 105670—William Harmon to F. J. Rueping, Fond du Lac
Starlight's Primrose 2d 134190—William Harmon to F. J. Rueping, Fond du Lac
Sue of Rock Elm 47292—William V. Rice to Herald Churchill, Rock Elm
Sunstar's Fanny 168361—R. G. Magnussen to Melvin Johnson, Augusta
Tanforan 125901—S. B. Wilson to F. R. Coit, Hudson
Tilden Farms Fanny 110566—D. A. Williams & George Schwartz to R. R. Schwartz, East Troy
University Cosette's Lillian 84903—University of Wisconsin to H. W. Griswold, West Salem
*Vera of Midway 84905—James C. Wilson to Henry Clausen, Burlington
Wee Lady 154696—Sol Engle to W. Howard Price, Waukesha
Yeksa Josephine 81420—Edwin Chapin to Lars Olson, Iola

FOREIGN

Golden Secret's Jeff's Beauty 145172—M. M. Hollingsworth to Juan Bautista Padilla, Guatemala City, Guatemala, Central America
Golden Secret's Virginia 152217—M. M. Hollingsworth to Juan Bautista Padilla, Guatemala City, Guatemala, Central America
Lillie Paul of Good View Farm 153266—M. M. Hollingsworth to Juan Bautista Padilla, Guatemala City, Guatemala, Central America
May Rose Golden King's Honey 146211—M. M. Hollingsworth to Juan Bautista Padilla, Guatemala City, Guatemala, Central America
May Rose Golden King's Rosie 145174—M. M. Hollingsworth to Juan Bautista Padilla, Guatemala City, Guatemala, Central America

BREEDERS' LIST

Your name may be listed here by states for one year by sending us $5.00. This also entitles you to a year's subscription to the Guernsey Breeders' Journal. If you are already a subscriber to the Journal an adjustment will be made.

California

Brown, James A., Capitola
Mohler, H. O., R "A" Box 479, Ripon

Delaware

Oakdale Farm, Joseph I. Philips, Delmar

Idaho

Thousand Springs Farm, Wendell

Kansas

Dunbar, J. N., Columbus
Krueger, R. C., Burlington
Perkins, Fred, Oswego
The Ransom Farm, Ransomville; Post Office, Homewood

Maine

Ledgewood Farm, T. D. Sally & Son, Madison
Ram Island Farm, Carl G. Anderson, Mgr., Cape Elizabeth
Ridgeway Farm Guernseys, C. W. Brown, Windsor
Sunbeam Stock Farm, G. F. Butman, Bangor

Maryland

Homestead Dairy Farm, W. A. Simpkins, Manager, Salisbury
White Hall Farm, Inc.. Elkton

Massachusetts

Frankland Farms, Hopkinton
Oak Hill, Robert Gould Shaw 2nd, Newton Center
West, William R., New Bedford

Michigan

Briarbank Farm, W. J. Barbour, Birmingham

Minnesota

Red River Valley Guernsey Breeders' Association, Leonard Houske, Secretary, Halstad

Missouri

El Jane Farms, Arcadia
Fern Hill Farms, L. E. Vaughn, Oronogo
Kurtz, J. M., R. No. 1, Harrisonville
Walker's Guernsey Farm, F. H. Hayton, Manager, Webb City

New Jersey

DeMott, William, Green Village
Gill, E. T., Haddon Farms, Haddonfield
Hope, J. L., Florham Farms, Madison
New Jersey Guernsey Breeders' Association, Wm. M. Nulton Jr., Field Sec'y, New Brunswick

New York

Hall, Wm. B., Clinton Corners
Lamont, H. S., Cobleskill
Sulphur Spring Farm, Badgley Bros., W. Coxsackie

Ohio

Avalon Farm, E. C. Peck, Propr., Macedonia
Miller, Mrs. J. F., Sharon Center

Oklahoma

Larson & Sons, L., Chickasha
Primrose Farm, Mort Woods, Ardmore

Oregon

M. & H. Sequoia Ranch, Harry E. Tucker, Manager, Albany

Virginia

Crossways Farm Company Inc, Meadowview

Wisconsin

Zoerb and Son, Carl G., La Crosse

MILK PLANT AND CREAMERY EQUIPMENT
WRIGHT-ZIEGLER CO.
12 SOUTH MARKET ST.
BOSTON, - MASS.
STOCK BARN FITTINGS
MILKING MACHINES
CORK BRICK
SUPPLIES

W. W. WILLIAMS, D. V. M.
Genital Diseases of Cattle
Reproductive Efficiency
Diseases of the New-Born
58 BRONSON TERRACE, SPRINGFIELD, MASS.
Telephone—Walnut 4160

FOR SALE–Six Registered Guernseys
Three Cows, a Heifer Calf and Two Young Bulls
For Particulars, write
HERBERT A. KNIGHT
162 Main Street - - Hudson, Mass.

E. A. BISHOP
Peterboro, N. H.
Special Representative for
Guernsey Cattle Insurance

OLIVER SALESMAN JOHNSON
Guernsey Auctioneer
TIPTON - - IOWA
GET-YOUR-DATE-EARLY

FRED REPPERT
Auctioneer
Write me for exceptionally low prices that I am making. For a service that will bring you the desired results the day of your sale.
Decatur, Indiana

BREEDERS' EXCHANGE

The rates for advertising in this department—with no display—are 7 cents a word flat. Each word, number and initial counts a word. Terms cash with order. No advertisement of less than 10 words accepted.

FARM MANAGER or estate Superintendent. College Graduate, Married, Expert knowledge, soils, crops, dairying, beef cattle, hogs and poultry. Several years practical experience combined with scientific knowledge.
E. C. Carlyle Windham, Conn.

LANGWATER COWS AND HEIFERS, King of the May stock. Also one yearling show bull. Priced for quick sale. Robert Shaw, Newton Centre, Mass.

THREE beautifully formed, well marked heifers, three, six and fourteen months; strong May Rose breeding. $250 takes them all and that's some bargain. G. R. Johnson, Hickman Mills, Mo.

HERDSMAN
Guernsey, of proven ability, open for employment November 1st. Capable of managing farm; up-to-date methods, A. R. work, fitting, showing and a successful calf raiser.
Address
BOX H. T. A.-112
Care Guernsey Breeders' Journal
PETERBORO - - N. H.

O. G. CLARK
Sales Manager and Auctioneer of Dairy Cattle
Write for terms, dates and experience
WEST SALEM, WIS.

$90,000 IN PREMIUMS
1924 Pacific International Livestock Exposition, Portland, Ore., Nov. 1-8
With new pavilion and arena, larger than ever, the 1924 Pacific International Livestock Exposition, at Portland, Ore., Nov. 1-8, will outrival great shows held here before, assembling one of the greatest exhibits of pure bred beef and dairy stock, horses, sheep, hogs and goats ever shown in America. $90,000 premiums. Entries close Oct. 10. Write for Premium Lists to O. M. Plummer, Gen. Mgr., 211 N.W. Bank Bldg., Portland, Ore.

THE CRAWFORD BOTTLE TOP WRAPPER

pleases customers. Doubly protects your Golden Guernsey milk. Gives your bottle a look of quality and care. Indicates care and shows that milk cannot come to you dirty.

THE GOLDEN CROWN OF SAFETY

A snow-white waterproof wrapper, placed over cap, held by rubber band. Economical to use. We print your advertisement in Golden Yellow and Black ink on these Wrappers at these prices, including rubber bands:

10,000 at $3.50 per M.
5,000 at $4.00 per M.

Write copy plainly, mail with check, or send for samples.

THE CRAWFORD PRESS
SOUTH WEYMOUTH - MASS

COW BLANKETS

Show Blankets Our Specialty

Patented 1909-1921

Write for PRICES and SAMPLES

Over 50,000 in use in America. For testing, conditioning and protecting cattle.

R. LAACKE CO.
546 Third St., Milwaukee, Wis.

A NEW and BETTER TATTOO OUTFIT

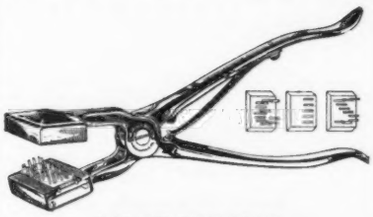

LARGE MARKER

The tattoo marker measures 12 inches in length, and the jaws are 3 inches long, thus allowing the numbers to be placed far into the ear.

LARGE FIGURES

The figures are 7-8ths of an inch high—large enough to be easily read at a glance.

FLAT PUNCTURES

The piercing points are sharp and flat (like the edge of a razor), making a larger hole for the ink, and a more legible mark.

NICKEL PLATED and SILVER PLATED

The tattoo marker is nickel plated, and the piercing points are silver plated, to prevent all rust.

Packed in a Wooden Box

The outfit will be sent in a neat wooden box with hinged top, making a neat container in which to keep it.

The Outfit and Prices in Detail

(Prices quoted include delivery charges prepaid.)

Three-letter Marker (postpaid).....$4.00
Complete set of Figures, 0 to 9 and two blanks (postpaid).....3.50
Extra letters or figures, each (postpaid) .35
Tattoo stick of Indelible Ink (postpaid) 1.05
Complete Alphabet, A to Z including two blanks (postpaid).....6.50

In order to make record-keeping systematic and complete, a tattoo marker and one or more full sets of figures will be needed. You need one set of figures to number up to 10, two sets to number up to 110, and three sets to number up tp 1,110.

We guarantee it to give satisfaction or will refund purchase price.

Endorsed by Guernsey Breeders' Journal.

Order today. Outfit delivered to your door via parcel post, prepaid. Send cash with order.

THE JERSEY BULLETIN Indianapolis, Ind.

Bigger Cream Checks with an Improved DE LAVAL Cream Separator

Thousands of users of the improved De Laval Cream Separators are being agreeably and pleasantly surprised at an immediate increase in the size of cream check or amount of butter money, after putting them to work.

De Laval Separators were always famous for doing that; that's why there are so many more in use. But the new De Laval will skim even cleaner and last even longer. See and try an improved De Laval—not one buyer in a hundred who does that can fail to choose the De Laval.

The De Laval Separator Company

NEW YORK 165 Broadway
CHICAGO 29 E. Madison Street
SAN FRANCISCO 61 Beale Street

Corrugated Sheet Iron

900 TONS FOR SALE

28 inches wide, 8 to 12 feet long. *Prices Rock Bottom.* Can be used for barns, homes, garages and other building purposes.

Wire, Phone, Write or Call

The New England Supply Company
161 Portland Street, Boston, Mass.
Phones: Haymarket 6540, 6541

Heating and Plumbing Material

FOR SALE Pipe, Valves, Fittings, Boilers, Radiators, Bath Tubs, Closet Combinations, Wash Basins, Cement Laundry Trays, Kitchen Sinks. *Rock Bottom Prices* Immediate Delivery. Wire, phone, write or call

The New England Supply Company
161 Portland Street, Boston, Mass.
Phones: Haymarket 6540, 6541

Do You Know That—

ENGLISH HURDLE FENCE is made of second growth, hand-split chestnut timber. Panels are 8 feet long x 4 feet high. Bottoms of posts have been dipped in heavy black creosote.

¶ ENGLISH HURDLE FENCE is used extensively on Country Places, Farms, Hunt Clubs and Horse Show Grounds for road fences, party line fences, and for laying out or dividing fields, pastures, paddocks and run-ways for Horses, Cattle or Sheep. Also for protecting trees or shrubbery from abuse by livestock.

¶ RIGHT NOW—before frost, is the time to put up fences. Labor is plentiful, and cheaper than it will be in the Spring. Those who bought their coal during the summer are not worrying now. The same will be true in the Spring where fencing has to be done.

¶ Our present supply of hurdles is the best we have ever had. Whether you need just a few panels, or a carload, we can make immediate shipment. Don't wait. Order now.

Descriptive booklet upon request.

SAMUEL H. TENDLER

1644 LAND TITLE BLDG. PHILADELPHIA

R. G. HARWOOD
SPECIALIST
LIVE STOCK
INSURANCE
Write or wire at my expense for coverage or particulars
92 Water Street
BOSTON - - MASS.

SHAWANO FOXES
Financial Independence Realized by Raising
SILVER BLACK FOXES
GUERNSEY men investigate. No class of live stock so easily raised and so interesting and profitable.
QUALITY counts in FOXES as in CATTLE. SHAWANO FOXES have the QUALITY as is shown by the prizes won at the NATIONAL FOX SHOW.
We are now taking orders for our 1924 pups at attractive prices considering the QUALITY.
SHAWANO SILVER BLACK FOX CO.
SHAWANO, WIS.

King Segis Patent Lock
Ear Tags
Bull Staffs
Bull Rings
Hercules
Bull Tie
Show Halters

Description and prices sent on application
Address
H. A. MOYER, Inc. : Syracuse, N. Y.
Dept. B

YOU Could Have Used This Space!

Ayrshire Breeders know that Penshurst Nancy Star is Class G Champion of the breed, with 17,533 lbs. milk, 687 lbs. fat in one year.

Guernsey Breeders are aware of the great production record of 19,602.5 lbs. milk, 965.8 lbs. fat in one year, made by Pearl's Dot, Champion of Class AA.

Holstein Breeders are fond of reminding you that DeKol Plus Segis Dixie has yielded more butter fat in a single year than any other cow in the world—1,349.35 lbs. from 33,477.3 lbs. milk.

Jersey Breeders revere the memory of the late Sophie 19th, who gave more butterfat in her lifetime than any other cow on earth has given—7,500 lbs.

All Breeders should know that in each of the above instances, either

Diamond Corn Gluten Meal or Buffalo Corn Gluten Feed

formed a substantial part of the grain ration. After all, a good feed is as good for a Jersey as it is for a Holstein, and as profitable to Guernsey breeders as to breeders of Ayrshires. No matter which cow you fancy, you should keep in mind the feeds that are

IN EVERY LIVE DEALER'S STOCK AND EVERY GOOD DAIRY RATION.

40% Protein

Corn Products Refining Co.
New York Chicago

23% Protein

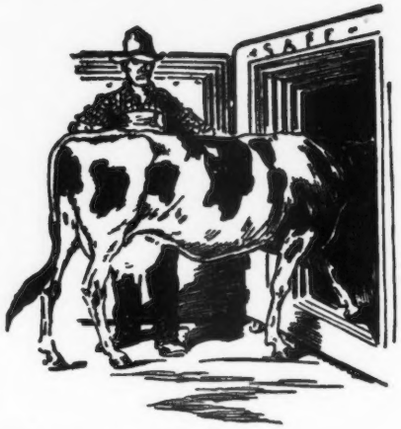

You can't keep a cow in a safe

And even if you could, you would not thereby protect her from all the evils to which she is exposed.

Insurance does not protect the cow. But it does protect your investment in her. To be certain that your insurance is right, insure in a company that specializes in the protection of investments in live animals, and place that insurance through an agent who knows his business.

The Hartford Live Stock Insurance Company writes no other kind of insurance. Its agents are skilled and experienced. Get in touch with the one in your locality or write direct to the

HARTFORD
LIVE STOCK INSURANCE CO.
Hartford Conn.

GENERAL AGENTS
J. S. Briggs, Hartford, Conn.
Swain & Boyd, 410 N. Michigan Ave., Chicago, Ill.

Waddington Farm

BORDER RAIDER GUERNSEYS

TYPE **UNIFORMITY** **PRODUCTION**

Waddington Farm--Home of Imp. Border Raider (Carries 29.7% May Rose Blood)

Head your herd with a "RAIDER" sire backed by production and model type. Discriminating breeders from coast to coast recognize the "RAIDERS" for their uniformly good size and type coupled with consistent increase of production. All animals guaranteed breeders. *Accredited Herd No. 50474.*

WADDINGTON FARM - - WHEELING, W. VA.

RESERVATION GUERNSEYS

ACCREDITED

We Offer For Sale

Two daughters of Reservation Pioneer 30421 A. R. Two daughters of Beacon Hill King 50134 A. R. One daughter of Langwater Volunteer, also the splendid bull calf born March 13, 1924, RESERVATION RICHMOND, by Reservation Sovereign 77346 and out of the outstanding young cow, Margaret's Model 73652, 13360 lbs. milk; 712 lbs. fat at five and a half years.

TABER & MIGNIN Castile, N. Y.

WANTED

Having resigned my position at Burnside Farm, am open for similar position in large herd. Will take entire charge of test work in good herd. Write full particulars. Personal interview and inspection solicited. Address

W. C. BURDICK

Burnside - - Eccleston, Md.

MAYUNSOOK FARM

ACCREDITED HERD 78215

Offers Heifers and Young Cows, fresh or bred to

FALCON'S FASHION 61966

son of Falcon's Proud Warrior and Cassandra of Falcon's Flight 678 lbs. fat, a granddaughter of Bellfounder

Also A. R. Cows and Young Bulls

RAY GLEASON, *Mgr.*

NORTH ADAMS - - - MASSACHUSETTS

WESTCHESTER COUNTY

The average production of 32 tested cows, all bred at

Annandale Farm

in Westchester County is

11218.9 lbs. milk, 581.7 lbs. butter fat

The average production for the Guernsey breed is

9485.29 lbs. milk, 473.43 lbs. butter fat

One of the foremost Great Producing Dams of the Guernsey breed is

Roberta of Annandale 24472

Her six A. R. daughters average 12067.1 lbs. milk, 662.94 lbs. butter fat

Come to Westchester County for a foundation that will build a producing and reproducing herd above the average

1. ELIZABETH DOUGLAS, Owner
THOMAS JOHNSON, Agent
SPRING FARM
TILLY FOSTER, N. Y.
Tel.: Brewster 132-F-11

2. E. C. HARDING, Owner
MURIEL K. HILL, Supt.
ROCKLEDGE FARM
MOHEGAN LAKE, N. Y.
Tel.: Peekskill 250-J

3. WM. FAHNESTOCK, Owner
L. F. BANCROFT, Supt.
GIRDLE RIDGE FARM
KATONAH, N, Y,
Tel.: Katonah 105

4. G. B. AGNEW, Owner
E. G. CARMAN, Manager
OAKBROOKE FARM
LAKE WACCABUC, N. Y.
Tel.: So. Salem 5-F-22

6. J. W. GERMAN, Owner
REDVALE FARM
P. O. REDDING, CONN.
Tel.: Redding 71

7. HENRY W. HOWE, Owner
WM. H. SANDERS, Manager
BEAVER RIDGE FARM
BEDFORD HILLS, N. Y.
Tel.: Bedford Village 58-W

8. MOSES TAYLOR, Owner
WM. BARCLAY, Manager
ANNANDALE FARM
MT. KISCO, N. Y.
Tel.: Mt. Kisco 674

and Vicinity - New York

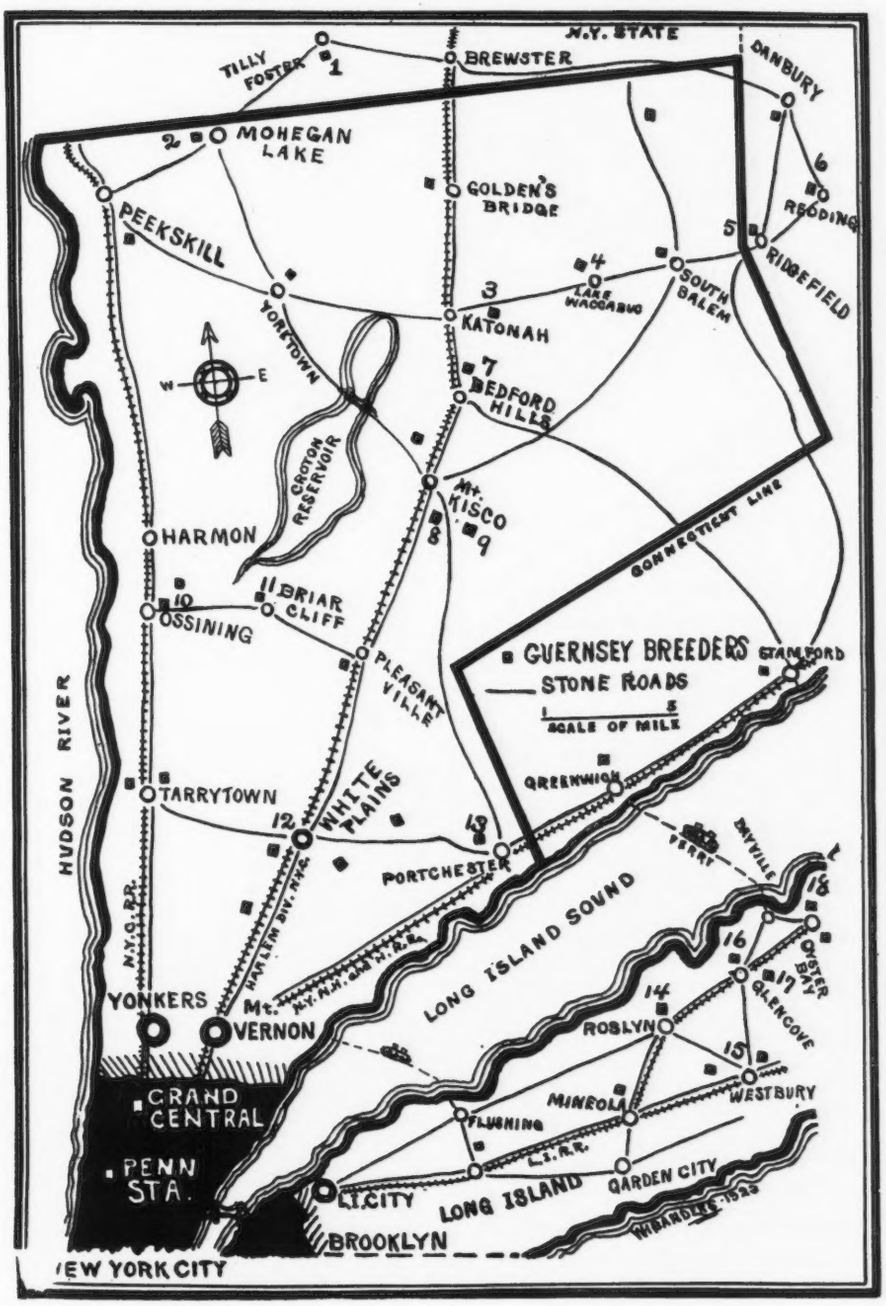

9. J. H. HAMMOND, Owner
F. Roberts, Manager

DELLWOOD FARM

MT. KISCO, N. Y.
Tel.: Mt. Kisco 20-F-15

10. V. EVERIT MACY, Owner
Vincent Phelps, Supt.

CHILMARK FARM

OSSINING, N. Y.
Tel: Ossining 974

12. F. M. WARBURG, Owner
W. B. Jones Supt.

WOODLANDS FARM

WHITE PLAINS, N. Y.
Tel: White Plains 711

13. E. F. PRICE, Owner
F. C. Shaw, Manager

KNOLLWOOD FARM

PORT CHESTER, N. Y.
Tel.: Port Chester 50-W

14. C. H. MACKAY, Owner
C. H. Hechler, Supt.

HARBOR HILL FARM

ROSLYN, L. I., N. Y.

15. MRS. ROBERT BACON, Owner
Eleanor E. Miller, Supt.

ROBERT BACON FARM

Westbury, L. I., N. Y.
Tel.: Westbury 239

16. J. P. MORGAN, Owner
James Kelly, Manager

DOSORIS

GLEN COVE, L. I., N. Y.
Tel.: Glen Cove 512

17. HARVEY C. CRAFT, Owner

MATINECOCK FARM

GLEN COVE L. I., N. Y.

Laddie's Jessie of Edgemeer A. R.

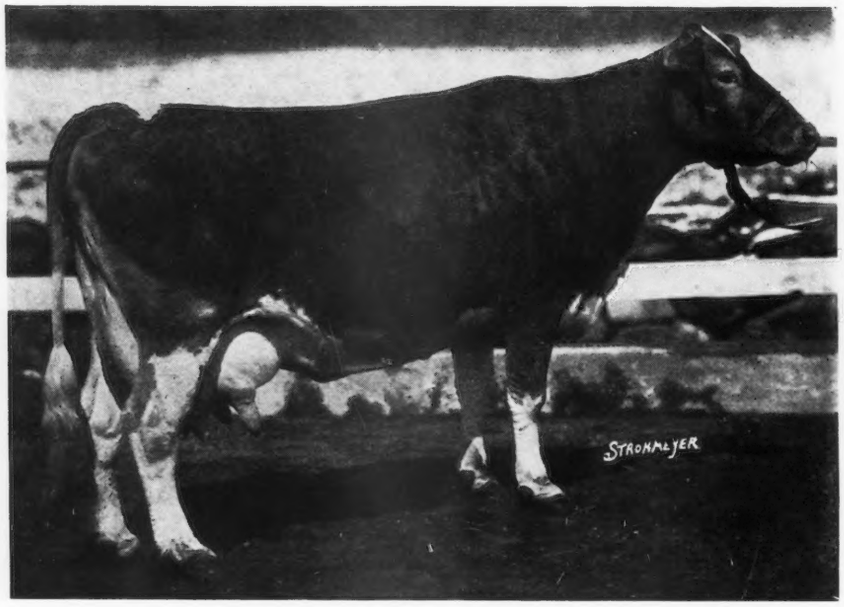

Another Profitable Producing daughter of Florham Laddie A. R.

BEECHFORD FARM GUERNSEYS

The Home of the PREPOTENT A. R. Sire

FLORHAM LADDIE A. R.

(His thirty-three A. R. daughters average 603.26 lbs. fat)

LADDIE'S JESSIE OF EDGEMEER, a daughter of FLORHAM LADDIE in our herd, now on third re-entry test, has produced 10280.5 lbs. milk and 433.08 lbs. fat in 180 days—better than three pounds of butter fat per day. She has records of 462.69 lbs. fat in E; 490.90 lbs. fat in B, and 581.30 lbs. fat in A.

IN* FLORHAM LADDIE *HIMSELF as well as in his pedigree are to found desirable individuality as well as high production.

If you are in the market for a young bull that will transmit the outstanding dairy qualities of prepotent family, write or visit—

Beechford Farms

MOUNT TREMPER, NEW YORK

HARRY BAILEY, *Owner* FRANK WARREN, *Supt.*

Maple Shade Farm

is consigning

to the October 15, 1924
sale of

LOWELL GABLE
Paoli, Pennsylvania

Royal's Rose *of* Pomeroy
79437 A. R. 8059

11326.50 lbs. milk, 500.84 lbs. fat
Class G

Born: January 7, 1917

She is a daughter of Langwater Royal 14253 A. R., is very large, weighing 1400 lbs., is strictly dairy type and a high class show cow and will be fresh before the sale

M. T. PHILLIPS - - - POMEROY, PENNSYLVANIA

RED ECHO FARM

Accredited Herd 8124

Has five of the seven high cows in a four hundred cow organization.

Has A. R. test cows with credits to above 625 lbs. fat in 341 days (subject) for a bred heifer barely over two years and a half.

GOOD STOCK FOR SALE

Chas. D. Macdonald

Topsham, - - Vermont

Between Montpelier and Bradford

HILL TOP GUERNSEYS

FEDERAL ACCREDITED HERD NO. 83322

Herd Sire at Hill Top
COVENTRY NEPTUNE 82908
Sire—LANGWATER SYBARITE 63073
Dam—ULTRA FOAM 61003 A. R.
14170.6 lbs. milk, 704.42 lbs. fat
He has been bred to high producing imported A. R. dams

Address

WM. T. & AUGUSTA H. WHITE
Owners

ARTHUR R. RICKARD
Herdsman

HILL TOP, PRINCETON, N. J.

GENEVIEVE OF WASTELAND

FIFTY FRESH COWS FEATURE

the

ROYAL'S ROSE OF POMEROY

BREEDER'S CONSIGNMENT SALE

to be held

Wednesday, October 15th, 1924

At the farm of Lowell Gable, Paoli, Pa.

The fact that the leading farms of the breed are consigning the animals vouches for their quality.

Langwater, Maple Shade, Pencoyd, Wasteland, Brookmead, Albamont, Mid-Cut-Straw, Woodside, Glenchester, Fairfields, Abbeyleix, and other farms of that character, offer at public sale only animals which are a credit to them

Included among the A. R. cows are

Duchess Ruth	850.4	lbs.	fat	AA
Bernice Darling Zayma	703.7	"	"	A
King's Lass	683.3	"	"	A
Mixter Whitespot	567.9	"	"	CC
Spalding of Gerar	530.3	"	"	A
Royal's Rose of Pomeroy	500.8	"	"	G
Imp. Beauty of Rondebauch	491.3	"	"	B

&c.

Four bulls, Langwater Butterboy, Pencoyd Strongheart, Albamont Ginger and a son of Cavalier's Helen 734.3 class F, as well as a few heifers will also be offered.

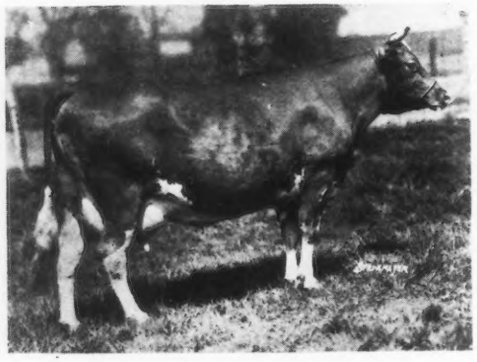

WOODSIDE KATHLEEN

For catalogue address

LOWELL GABLE

PAOLI

PA.

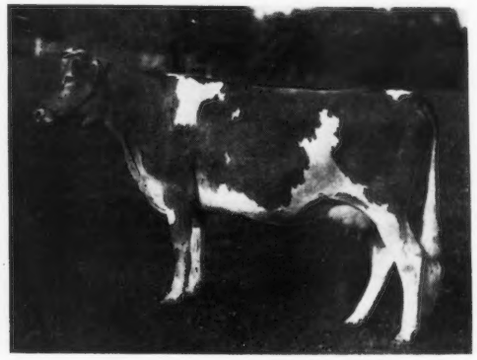

COSQUAY RUBY

A FEW REMARKS

about the animals in the breeding farms sale October 15

"Genevieve of Wasteland is the best cow we ever bred."
M. M. HOLLINGSWORTH

"Royal's Rose of Pomeroy is one of the outstanding cows in our herd. She is in particularly good condition this Fall." M. T. PHILLIPS

"May King's Hayes Royal and Raider's Hayes Royal are about the best combination of mother and daughter I have seen."
JAMES B. ROBERTSON

"King's Lass made 683 lbs. fat so easily the first time tested that I feel sure freshening as she does in the Fall, she could touch 900 lbs. this time."
LOWELL GABLE

"Woodside Maggie is the best looking daughter of Langwater Cyclop I have seen." S. N. ROOT

"Cosquay Ruby is the best young show cow we have ever had."
A. L. FITZPATRICK

"Langwater Butterboy is a credit to Langwater Farms, which, by the way, is a real compliment." HARRY STROHMEYER

"Pencoyd Strongheart is a crackerjack individually and his three nearest dams average over 700 lbs." S. H. TENDLER

Send for catalogue of this sale to Lowell Gable, Paoli, Pa.

SPECIAL ANNOUNCEMENT

A JOINT DISPERSAL SALE of the splendid Guernsey herds of
MR. JOHN P. CROZER, Upland, Pa.
and
MR. A. M. HERKNESS, Meadowbrook, Pa.
will be held on

Thursday, October 16th, 1924

at Mr. Crozer's West Farm, Upland, Pa.

Both Mr. Crozer and Mr. Herkness are men of high ideals who spared no expense in establishing their herds. The well known bull, Imp. Sailor Boy stood at the head of Mr. Crozer's herd for a number of years. This herd was also the home of May Rilma (1073.4 lbs. fat). Mr. Herkness has been using a full brother of Mixter Faithful (744.6 lbs. fat) the World's Champion cow in class FF. This high class bull and a number of his get are in the sale. The two herds number about fifty head of pure breds and twenty-six grade Guernseys. The cows include both A. R. and imported animals and the grade Guernseys too have unusual merit, some having milked above 60 lbs. Credit can be arranged on this sale by those giving bank reference satisfactory to the owners. These animals are in exceptionally good condition. The herds are under Federal supervision and are clean in every way. This is a buyer's opportunity. Write today for catalogue to

LOWELL GABLE, Paoli, Pa. - - - *Sales Manager*

GERAR GUERNSEYS

FOUNDED 1889 :: FEDERAL ACCREDITED

Clare's Patient King

Senior Sire

His first four daughters, average 570 lbs. fat at an average of 2½ years. Their dams average 474 lbs. fat at an average of 3 years making them exceed their dams by well over 100 lbs. fat computed to full age. Six of the eight records were made by the same man on both dams and daughters.

Our winnings at the Maryland State Fair included both championships on females

Louis McL. Merryman and E. G. Merryman - Cockeysville, Md.

PENCOYD STRONGHEART

is the best young bull this breeding establishment has offered in a long time. Bear with us a minute while we tell you of the good cows back of him.

His dam, May Clover of Pencoyd, has a Class G record of 10453.5 lbs. milk and 578.41 lbs. fat. She is out of Clover of Pencoyd 2nd, with 16127.1 lbs. milk, 821.63 lbs. fat in A.

Strongheart's sire is out of Brookmead's Queen, a beautiful daughter of Langwater Stars and Stripes. Queen has a record of 14470.4 lbs. milk, 699.7 lbs. fat in AA, and was sold at the first Devon Sale for $3500.

Compare these three cows (whose records average 700 lbs. fat) with the three nearest dams of your present sire. If you believe they are better than what you now have, we strongly urge you to buy Pencoyd Strongheart at

Lowell Gable's Sale on October 15th

T. W. & I. W. ROBERTS

CAYUGA COUNTY

NEW YORK

The Largest Guernsey County in the East

WHY BUYERS RETURN TO CAYUGA COUNTY

1. They can select from a long list of accredited herds.
2. They find the cows and their owners in their working clothes.
3. They do business with a community that has an established reputation to maintain.
4. They can buy strong healthy cows that make safe, profitable additions to the best Guernsey herds.
5. They can see many cows that are backed by both C. T. A. and A. R. records.
6. They find herds that have been using the best blood of the breed for years—descended from such individuals as Ne Plus Ultra and Itchen Daisy's May King of Langwater—through such bulls as Ne Plus Ultra 4th and Florham Laddie.
7. They are met and assisted by a county Guernsey breeders' association whose watchword is "Service."
8. See the report of the Cayuga County Sale on Page 338 of this issue of the JOURNAL.

BEACON FARMS
L. S. Riford
AUBURN, N. Y.

BELLMATH FARM
H. C. Crocker & Son
SENNETT, N. Y.

BROADLAWN STOCK FARM
F. P. Gildersleeve & Son
UNION SPRINGS, N. Y.

CLOVER HILL FARM
Floyd Southard & Sons
IRA, N. Y.

CORNER VIEW FARM
Judson & Clary
Location: Conquest, N. Y.
Address: PORT BYRON, N. Y.

EDGEMERE FARM
W. P. Parker
MORAVIA, N. Y.

FAR VIEW FARM
W. W. Minard & Son
KING FERRY, N. Y.

GLENDORA FARM
Glenn F. Briggs
AUBURN, N. Y.

HORNBURG & LEE
IRA, N. Y.

MAPLEWOOD FARM
Fred Westover
AUBURN, N. Y.

MEADOW SPRINGS FARM
F. Howard Slayton
Location: Conquest, N. Y.
Address: PORT BYRON, N. Y.

MEAKER FARMS, INC.
W. E. Davis, Supt.
AUBURN, N. Y.

S. W. MORGAN
POPLAR RIDGE, N. Y.

D. S. MORSE & SONS
MORAVIA, N. Y.

J. P. O'HARA
Location: Owasco Lake Station, N.Y.
Address: MORAVIA, N. Y.

ORRADALE FARM
Carmody & Hinton
SENNETT, N. Y.

OWASCO LAKE STOCK FARM
Otto W. Post
Location: Owasco Lake Station, N.Y.
Address: ENSENORE, N. Y.

SUNNY SIDE STOCK FARM
W. A. Alexander & Son
UNION SPRINGS, N. Y.

WASCO FARM
Reid White
Location: Locke, N. Y.
Address: 52 SWIFT ST., AUBURN, N.Y.

FRED WHITMAN
Location: Venice Center, N. Y.
Address: MORAVIA, N. Y.

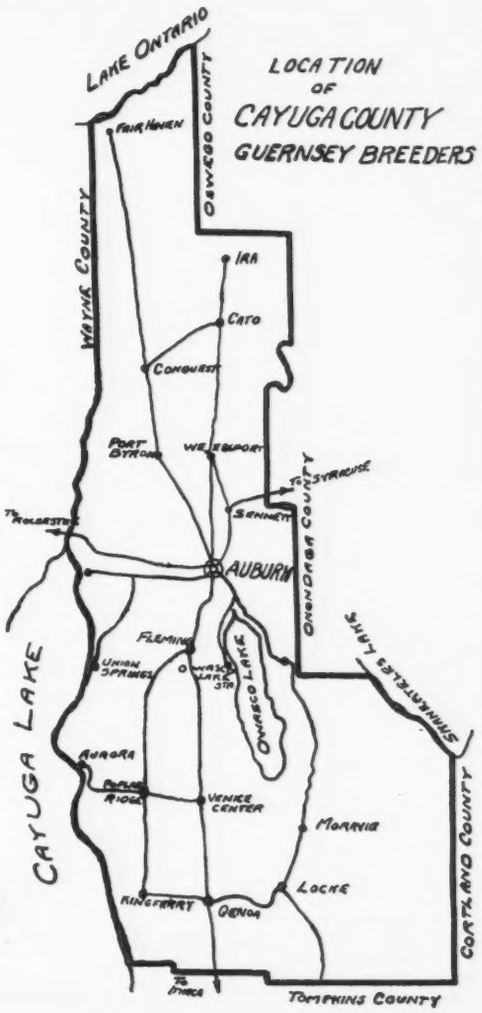

CAYUGA COUNTY GUERNSEY CLUB

RAY H. ALEXANDER, *Secretary*
UNION SPRINGS, NEW YORK

FAMOUS BLOOD LINES:

The Cherub Family

Study this pedigree of Cherub's Challenger 70191

S. CHERUB'S PRINCE 41543 A. R.
Sire of 3 A. R. daughters, including
Honeydew of the Prairie 101492
11013.8 m.—547.15 b. f.—G
S: IMP. HAYES CHERUB 2D A. R.
Sire of 16 A. R. daughters, 5 A. R. sons
Cherub's Lass of the Prairie 70428
12187.0 m.—738.35 b. f.—A
S: HAYES BRANCH 2034 E. G. H. B.
Sire of 1 A. R. daughter, 3 A. R. sons
S: ITCHEN ROYAL 1756 E. G. H. B.
Sire of 2 A. R. sons
S: Imp. Golden Secret 12599 A. R.
Sire of 15 A. R. daughters, 17 A. R. sons
Nella Jay 3d 35082
17047.2 m.—809.38 b. f.—A
D: ROYAL ROSE 4229 E. G. H. B.
D: OLIVE BRANCH 5258 E. G. H. B.
D: IMP. HAYES GOLDEN CHERRY 3d 44965
(G. P. D.) Dam of two A. R. sons
S: HAYES ROYAL 1674 E. G. H. B.
D: GOLDEN CHERRY 5118 E. G. H. B. (G. P. D.)
Dam of 3 A. R. daughters
D: IMP. PRINCESS BERGERE 33074 (G. P. D.)
14323.9 m.—605.67 b. f.—A (11 years)
Dam of 1 A. R. daughter, 1 A. R. son
S: IMP. PRINCESS'S JEWEL 24877 A. R.
Sire of 31 A. R. daughters, 4 A. R. sons
Imp. Dora II. of les Marais 37737
16664.5 m.—904.71 b. f.—A
S: GOLDEN JEWEL 1336 P. S.
Sire of 1 A. R. daughter, 3 A. R. sons
Imp. Chronicle 19555
12920.0 m.—611.42 b. f.—A
S: Harley of Chitral 1182 P. S.
D: Rose of Gold 3668 P. S.
D: IMP. PRINCESS RAGLAN 18887
D: BISSETTE XL. 2958 F. S.
D: MY FIGTREE OF THE PRAIRIE 83507
351 b. f. in 232 days
S: IMP. HAYES CHERUB 2D 25147
(see above for extended pedigree)
D: FIGTREE OF THE PRAIRIE 54721
13411.5 m.—699.66 b. f.—D
S: IMP. HAYES OLIVER 25149 A. R.
Sire of 4 A. R. daughters, 1 A. R. son
S: HONFLEUR OF NEWGROVE 2308 E. G. H. B.
D: HAYES OLIVE 5838 E. G. H. B.
S: Imp. Merry Anton 8337
Sire of 3 A. R. daughters, 1 A. R. son
Anton's Patience 24474
11934.0 m.—634.16 b. f.—A
D: OLIVE BRANCH 5258 E. G. H. B.
D: IMP. FIGTREE II. 37752
10920.0 m.—532.77 b. f.—B
Dam of 1 A. R. daughter
S: YENADIZZE II. 1990 P. S.
Sire of 6 A. R. daughters
Yenadizze's Flora (Imp.) 36340
13861.1 m.—688.23 b. f.—C
S: Imp. Yenadizze 12064 A. R.
Sire of 2 A. R. daughters, 2 A. R. sons
S: Imp. Golden Secret 12599 A. R.
D: FIGTREE 2676 F. S. (G. P. D.)
Dam of 2 A. R. daughters

[*This is the fourth of a series of advertisements which will present a study of the* Cherub *family*]

Imp. Hayes Golden Cherry 3d 44965

IMP. HAYES GOLDEN CHERRY 3D 44965, the greatest daughter of Golden Cherry 5118 E., was a great show cow and a heavy producer. She was many times a first prize winner, and won the Special Prize for best milking cow, yielding 55 lbs. of milk per day on two milkings.

She is a Great Producing Dam, with two sons in the A. R.: Cherry's Memento of Iowa 27562, junior champion at the 1914 National and grand champion at the 1917 Eastern States Exposition; and Imp. Hayes Cherub 2d 25147, whose performances will be reviewed in a later advertisement. She was bought from Sir Everard Hambro, together with her son, Imp. Hayes Cherub 2d, but died before making a show circuit in this country.

Imp. Hayes Golden Cherry 3d appears twice in the pedigree of Cherub's Challenger 70191

Use a Cherub Bull in your herd!

Among those who can sell you one are:

W. W. MARSH
Iowa Dairy Farm
WATERLOO, IOWA

MOUNTAIN BROS.
Iowanola Farm
DES MOINES, IOWA

IOWANOLA GUERNSEYS

A PREPOTENT SIRE

In the Show Ring and at the Pail

He has 17 A. R. daughters, including

LYDIA MAY OF IOWANOLA, 701.62 lbs fat AA. State Champion

IMOGENE OF IOWANOLA, 626.91 lbs. fat BB. State Champion

BEAUTY'S MAID OF IOWANOLA, 607.53 lbs. fat GG

RHODA MARIE OF IOWANOLA, 526.89 lbs. fat FF

CHERUB'S LILLY OF IOWANOLA, 588.79 lbs. fat AA.

Watch for his descendants at the Dairy Cattle Congress, and National Dairy Shows.

CHERUB'S WINNER 34180
Sire—Imp. Hayes Cherub 2d 25147
Dam—Imp. Rosalie of Mouilpied 37755

Use a Cherub Bull in Your Herd

IOWANOLA DAIRY FARM

MOUNTAIN BROS. - - - - - DES MOINES, IOWA.

MEADOWBROOK FARM GUERNSEYS

Bernardsville, New Jersey

Service Bulls

LANGWATER RAIDER 39137
By Langwater Model 28061

BROOKMEAD'S PALLOTTA KING 64122
by Langwater Royal Master 23663

LANGWATER SECRET 80281
by Langwater Warrior 26509

Some choice Bull Calves For Sale out of cows now running in the Advanced Register

Federal Accredited Herd

R. V. LINDABURY — *Owner*

SAM ALEXANDER — *Herdsman*

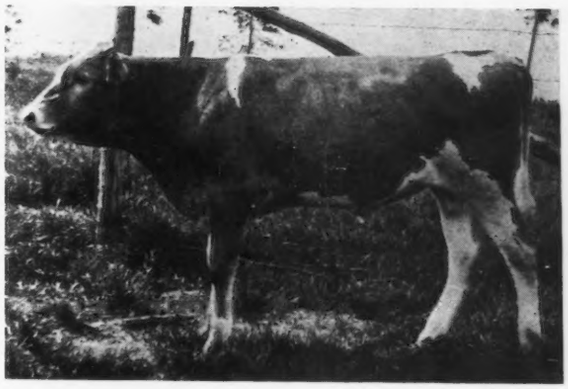

ITASCA CHERUB'S MARSHALL 100252
Sire—DOT'S CHERUB OF SHOREWOOD 58823
Dam—HATTIE GOLD COMBINATION OF MAPLEWOOD 93408

This is one of our good young Cherub bulls that will show as a Senior Calf. We are taking Dot's Cherub with four of his sons and four of his daughters, all under two years, to the Minnesota State Fair. We wish to check up on type with the good herds and take our youngsters out where they may be seen and appreciated.

We hope to make many new friends at this fair. Come and see us and tell us frankly what you think of our herd. If unable to come we hope you will be interested in seeing where we are fortunate enough to get into the money.

Sheldon Guernsey Farm Grand Rapids, Minn.

Imp. Froome's Valentine 60674 Island A. R.
Winner King's Cup 1923 on Guernsey

COVENTRY FARM GUERNSEYS

Princeton, New Jersey

HERD SIRES:

LANGWATER SYBARITE 63073
Sire: Langwater Steadfast A. R.
Dam: Langwater Sybarita A. R.

ROCKINGHAM HOLLISTON 84230
Sire: Langwater Holliston A. R.
Dam: Imp. Belle of Rockingham A. R.

Every matron in our herd is worthy of being the dam of a herd sire.

Bull Calves of fashionable breeding usually for sale at reasonable prices

Federal Accredited Herd No. 23529
Address

R. L. BENSON, Owner **G. F. STONE, Supt.**

Princeton, N. J.

Visitors Always Welcome

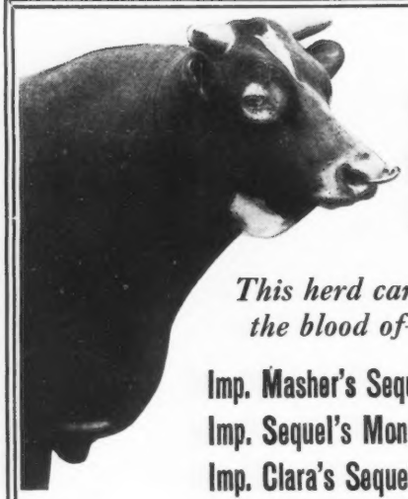

IMP. VALENTINE'S HONORABLE SEQUEL

This herd carries the blood of—

Imp. Masher's Sequel
Imp. Sequel's Monogram
Imp. Clara's Sequel
Imp. Honoria's Sequel II.
Imp. Valentine's Honor of the Passee
Imp. Valentine's Honorable Sequel

GRASSLAND FARMS

TACONIC, CONN.

ROBERT and HERBERT SCOVILLE, *Owners*

Communicate with E. G. WOODWARD

Hillswold Farm Guernseys

The Home Bred Herd

ACCREDITED

Senior Herd Sire—LANGWATER KITCHNER 65792
Dams record: Class A 13519.1 milk; 596.17 fat
Junior Herd Sire—ROMANY'S CHOICE OF HILLSWOLD 92983
Dams record: Class AA, 15788.4 milk; 816.27 fat

A. R. Records made at farm

1 record	816.27 lbs. fat
5 records average	713.36 lbs. fat
10 records average	628.68 lbs. fat
20 records average	565.89 lbs. fat
50 records average	473.77 lbs. fat
59 records to date average	457.00 lbs. fat

Males and Females For Sale

HILLSWOLD FARM

W, A. CLOUES, *Mgr.* Shrewsbury Mass.

CORIUM-SARNIA-IOWA DAIRY FARM

CHERUB'S PRINCE 41543

1st Prize and Junior Champion, National Dairy Show, 1918
1st Prize and Senior Champion, National Dairy Show, 1919
1st Prize, Senior and Grand Champion, Waterloo Dairy Cattle Congress
and six of the leading state fairs in 1919 and 1920

A Few of the prizes won by the get of Cherub's Prince 41543

NATIONAL DAIRY SHOW 1919
- 1st Prize Senior Heifer Calf
- Junior Champion Female.

NATIONAL DAIRY SHOW 1920
- Junior Champion Female.
- 1st Prize Get of Sire.
- 1st Prize Senior Yearling Heifer.
- 1st Prize Junior Yearling Heifer.
- 1st Prize Senior Heifer Calf.
- 3rd Prize Senior Heifer Calf.
- Every animal in 1st Prize Breeders' Young Herd.
- Four of the five animals in 1st Prize Calf Herd.

NATIONAL DAIRY SHOW 1921
- Junior Champion Female.
- 1st Prize Get of Sire.
- 1st Prize Senior Heifer Calf.
- 2nd Prize Senior Yearling Heifer.
- 1st Prize Senior Bull Calf.
- Three of the five animals in 1st Prize Breeder's Young Herd.
- Three of the five animals in 1st Prize Calf Herd.

NATIONAL DAIRY SHOW 1922
- Peer Challenge Cup.
- Junior Champion Bull.
- 1st Prize Senior Yearling Bull.
- 1st Prize Junior Yearling Heifer.
- 2nd Prize Get of Sire.
- 2nd Prize Senior Yearling Bull.
- 2nd Prize Three-year old Cow.
- 2nd Prize Two-year old Heifer.

NATIONAL DAIRY SHOW 1923
- 1st Prize Two-year old Bull.
- 1st Prize Junior Yearling Heifer.
- 3rd Prize Bull Calf.
- 3rd Prize Junior Yearling Bull.
- 4th Prize Bull Calf.

IOWA DAIRY CATTLE CONGRESS 1919
- Junior Champion Female.
- 1st Prize Senior Heifer Calf.

IOWA DAIRY CATTLE CONGRESS 1920
- Junior Champion Bull.
- Junior Champion Heifer.
- 1st Prize Get of Sire.
- 1st Prize Breeder's Young Herd.
- 1st Prize Senior Bull Calf.
- 1st Prize Senior Yearling Heifer.
- 1st Prize Junior Yearling Heifer.
- 1st Prize Senior Heifer Calf.
- Four of five animals in 1st Prize Calf Herd

IOWA DAIRY CATTLE CONGRESS 1921
- Junior Champion Heifer.
- 1st Prize Get of Sire.
- 1st Prize Senior Yearling Heifer.
- 1st Prize Senior Heifer Calf.

IOWA DAIRY CATTLE CONGRESS 1922
- Junior Champion Bull.
- 1st Prize Get of Sire.
- 1st Prize Senior Yearling Bull.
- 1st Prize Two-year old Heifer.
- 1st Prize Junior Yearling Heifer.

IOWA DAIRY CATTLE CONGRESS 1923
- Junior Champion Bull.
- Senior Champion Bull.
- Grand Champion Bull.
- 1st Prize Junior Yearling Bull.
- 1st Prize Two-year old Bull.
- 1st Prize Get of Sire.

PACIFIC INTERNATIONAL LIVE STOCK SHOW- PORTLAND 1922
- 1st Prize Junior Bull Calf.
- 1st Prize Junior Heifer Calf

PACIFIC INTERNATIONAL LIVE STOCK SHOW, PORTLAND 1923
- 1st Prize Two-year old Bull.
- Senior Champion Bull.
- Grand Champion Bull.

WESTERN ROYAL LIVE STOCK SHOW SPOKANE 1922
- 1st Prize Junior Bull Calf.
- 1st Prize Junior Yearling Heifer.

IOWA STATE FAIR 1922
- 1st Prize Senior Yearling Bull.
- Junior Champion Bull.
- Grand Champion Bull.

IOWA STATE FAIR 1923
- 1st Prize Senior Yearling Bull.
- Junior Champion Bull.
- 1st Prize Two-year old Bull.
- Senior Champion Bull.
- Grand Champion Bull.

MINNESOTA STATE FAIR 1922
- 1st Prize Senior Yearling Bull.
- Junior Champion Bull.
- Grand Champion Bull.

MINNESOTA STATE FAIR 1923
- 1st Prize Two-year old Bull.
- Senior Champion Bull.
- Grand Champion Bull.

MISSOURI STATE FAIR 1922
- 1st Prize Senior Yearling Bull.
- Junior Champion Bull.
- Grand Champion Bull.

MICHIGAN STATE FAIR 1923
- 1st Prize Junior Bull Calf.
- Junior Champion Bull.
- 1st Prize Get of Sire.

WISCONSIN STATE FAIR 1922
- 1st Prize Junior Yearling Heifer.
- 1st Prize Junior Heifer Calf.

WISCONSIN STATE FAIR 1923
- 1st Prize Junior Yearling Heifer.
- 1st Prize Junior Heifer Calf.

CENTRAL STATES FAIR, AURORA, ILL. 1922
- 1st Prize Junior Bull Calf.
- 1st Prize Junior Yearling Heifer.
- 1st Prize Junior Heifer Calf.

CENTRAL STATES FAIR, AURORA, ILL. 1923
- 1st Prize Junior Bull Calf.
- 1st Prize Senior Bull Calf.
- Junior Champion Bull.
- 1st Prize Get of Sire.
- 1st Prize Junior Heifer Calf

BROCKTON FAIR, BROCKTON, MASS. 1923
- 1st Prize Junior Yearling Heifer.
- 1st Prize Senior Bull Calf.

NEW YORK STATE FAIR 1923
- 1st Prize Junior Yearling Heifer.

EASTERN STATES EXPO., SPRINGFIELD, MASS. 1923
- 1st Prize Senior Bull Calf.

OZARK SHOW, MO. 1923
- Grand Champion Bull.

BUY A CHERUB PRINCE BULL

W. W. MARSH
WATERLOO, IOWA

F. J. RUEPING
FOND DU LAC, WIS.

CHARLES L. HILL & SON
ROSENDALE, WIS.

MASSACHUSETTS GUERNSEYS

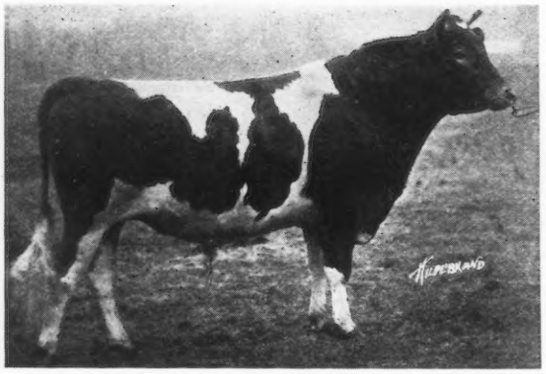

LANGWATER SHEIK 77112

A WELL KNOWN BREEDER has recently said that herd progress was entirely dependent upon the sire. He might have added that the value of a good herd could be greatly lessened by the use of an inferior bull.

It is impossible to tell the value of a bull until his heifers come into milk. The chances for undesirable results are reduced to a minimum however, by securing a bull that has a pedigree that is representative of dams of accepted conformation and satisfactory production.

Our breeders offer several yearling bulls by well bred sires and out of cows that are good enough to be the dams of real herd sires. These yearlings are high class individuals.

COMPLETE INFORMATION AND SALE LIST ON REQUEST

THE GUERNSEY HERDS OF MASSACHUSETTS ALSO OFFER A NICE LOT OF COWS AND HEIFERS

The MASSACHUSETTS GUERNSEY BREEDERS' ASSOCIATION

JAMES E. HARPER, *Field Secretary*

146 SUMMER STREET, ROOM 43 (near South Station), BOSTON, MASS.

MOUND CITY FARM

One of Our Herd Bulls

LONE PINE ABSOLUTE 70250

Three nearest tested dams average 889.64 lbs. fat
Eleven nearest tested dams average 732.65 lbs. fat

SIRE	LANGWATER HAYES ROSIE'S KING OF THE MAY
LONE PINE AGITATOR	LADY'S HOPE OF MAPLE HILL 15126.4 milk, 776.63 fat, D 17144.2 milk, 936.68 fat, A
DAM	IMP. KING OF THE MAY
LANGWATER LUXURY 12160.9 milk, 619.84 fat, Class D 14089.1 milk, 696.15 fat, Class A 16825.7 milk, 825.34 fat, Class A	DOLLY DIMPLE For 14 years first in Class D with 18458.8 milk, 906.89 fat

Other Herd Bulls

LANGWATER FRENCHMAN 19226 A. R.
Dam: Imp. La Belle Petite 18114

PRINCE CHARMING OF SHUTTLEWICK 88751
Dam: Shuttlewick Levity 101850

UPLAND'S CHALLENGE 64510
Dam: Upland's Hulda 64871

UPLAND'S FAME 61390
Dam: Falstaff's Wyoming of Upland Farms 68406

CINDERELLA'S FAME OF MOUND CITY 78385
Dam: Cinderella Josephine 34500

FOR SALE—Young bulls by the above sires and from good A. R. cows mostly May Rose breeding

HERD ON THE ACCREDITED LIST

CHAS. A. WILKINS, *Prop.*

Platteville - - Wisconsin

The first two daughters

of our Herd Sire

KING THISTLE 49781

have the following credits:—

Tulip of Willow Creek
144694 A. R. 14831
12621.0 lbs. milk; 551.87 lbs. fat, Class F

Willow Creek's Starlight
123292 (On test for 244 days)
7755.1 lbs. milk; 341.13 lbs. fat, Class G

WILLOW CREEK FARM

MRS. ELIZABETH RIEGER, PENLLYN, PA.

Do you realize—

The abuses of the Advanced Register test and the dangers of the present craze for record production?

Do you know—

The opinion of leading breeders on records made with and without calving requirements?

A constructive criticism of the present system of testing appears as the feature article in the October issue of

The FIELD
ILLUSTRATED

The National Dairy Show Number

Every breeder who aims to improve his herd should read this article. Departments, articles, and illustrations make every issue of the magazine of real value and real appeal to you—who are reading this page. A year's subscription costs you three dollars

MEADOW PRESS, Inc.

425 Fifth Avenue, New York City

Bellfounder Guernseys Supreme

"A Bellfounder"

COUNTESS PRUE A. R.
Milk — 18626.9 Fat — 1103.28
WORLD'S RECORD

We now offer

The Production Bred Bull *Par Excellence*

FALCON'S OPTIMIST

Dropped January 30, 1924

HIS sire is CHOICE OF ELM TREE FARM 24007, a son of BELL-FOUNDER who sired the World's Record Guernsey, COUNTESS PRUE; his dam is POLLY OF FALCON'S FLIGHT with an Advanced Register record of 15457.8 pounds milk and 866.98 pounds fat. COUNTESS PRUE and POLLY are full sisters; they average 985 pounds fat, the highest average for full sisters in the breed.

Remember that* Bellfounder *sired:

A World's Record Cow—Countess Prue
Two daughters in Class "A" Leaders
Five daughters that average 921.08 pounds fat
Ten daughters that average 809.79 pounds fat
All daughters (19) average 688.42 pounds fat (best records)

This performance is unequalled by any other bull in the breed

OPTIMIST carries 75% of the famous Bell-founder blood. He is not a cheap bull but is priced well within his value to a constructive breeder. Falcon's Flight Farms is retaining his yearling full brother for the future; the well known Wawa Dairy Farms lists his maternal half brother as its Junior Herd Sire; Emmadine Farm has secured a maternal half sister to add to its outstanding collection of Guernsey matrons.

The purchaser of OPTIMIST will immediately place himself in the front rank as a constructive breeder. The youngster will sell quickly. Write or wire today for particulars.

FALCON'S FLIGHT FARMS

Litchfield, Connecticut

B. AUSTIN CHENEY WALTER A. COOK, *Manager*

CORIUM FARM GUERNSEYS

You are invited to inspect our Show Herd at the National Dairy show. All but four of these Guernesys were bred and developed at Corium Farm.

We are offering Young Bulls sired by Cherub's Prince and Superb of Edgemoor

Plan to visit the farm on your way to the National Dairy Show

CORIUM FARM, Inc.

Fond du Lac - - - - Wisconsin

Homestead Farm Guernseys

Herd Sire:

PENCOYD MAN O'WAR 67699

Sire—APOLLO OF RICH NECK 27937 A. R.
Daughters with records up to
653.76 lbs. fat, Class G.

Dam—NELLA JAY OF PENCOYD 77520 A. R.
16325.6 lbs. milk,
810.63 lbs. fat,
Second Place Class F.

We are offering for sale sons of MAN O'WAR out of daughters and granddaughters of PENCOYD'S GOLDEN MAY SECRET 39626 A. R. (a son of NELLA JAY 4th 38233 A. R., 1019.25 lbs. fat, fourth place Class A).

Can spare a few females

JAMISON BROTHERS
APPLETON, WISCONSIN

"LUXERIN"

Recently Acquired

Saugerties May Rose King 50443

A son of Ultra May King 27600

Dam: Princess May Rose 58906

The excellent finish on the daughters of this bull prompts us to combine his blood with some of our productive Glenwoods.

To make room for the coming winter we must sell at least twenty females—any age desired including excellent cows with creditable A. R. records.

B. F. SHERIDAN

Fond du Lac -:- Wisconsin

CHENWOLD FARMS

The home of **Deanie's Marose of Appletree Point**

Last years Grand Champion at all the leading shows
including the National Dairy Exposition

Size and Capacity

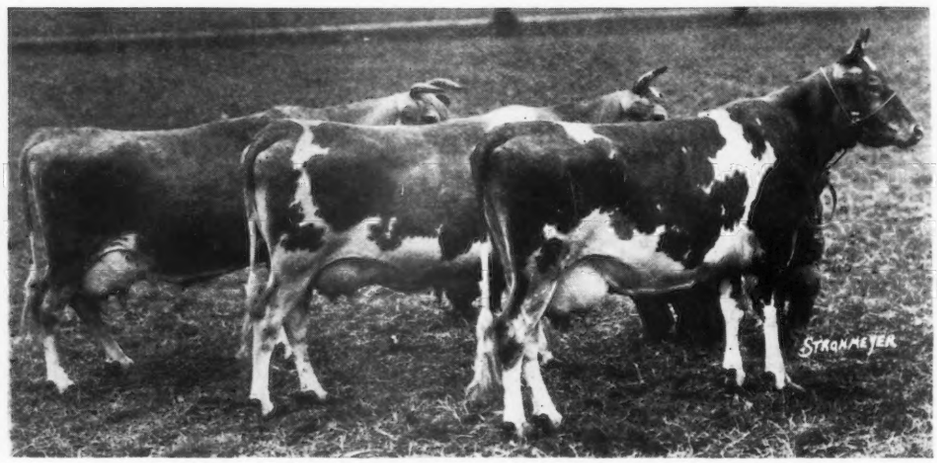

Type and Production

ATTWOOD'S VANITY

15447.1 lbs. milk, 660.44 lbs. fat, Class A

and her twin daughters by **Langwater Peerless A. R.**

13774.2 lbs. milk, 540.62 lbs. fat, Class E
8342.8 lbs. milk, 433.99 lbs. fat, Class E

THIS year after going home from the shows with the resolution to breed something better, why not consider a future herd sire bred along these lines with type, production, and above all, proven ability. Vanity and the Twins are ready to freshen, bred to the services of Deanie's Marose of Appletree Point, along with about forty others. A few calves have arrived and they surely look like their grand champion dad.

"THINK IT OVER AND PAY US A VISIT"

Visitors Always Welcome

Chenwold Farm

CASTLETON-ON-HUDSON, NEW YORK

ARTHUR C. CHENEY, *Owner* LESLIE WARE, *Herdsman*

NE PLUS ULTRA

We believe NE PLUS ULTRA to be one of the greatest bulls of all time

He has 46 A. R. daughters whose records average 12100 lbs. milk; 611 lbs. fat, and has sired 24 A. R. sons

His blood breeds on both as to conformation and production

The undersigned own and are using A. R. sons of NE PLUS ULTRA :

JOSEPH L. HOPE, Madison, N. J.
Herd Sire—ULTRA SELECT A. R.

GEORGE W. ST. AMANT. East Falmouth, Mass.
Herd Sire—MILK MAID'S ULTRA KING A. R.

S. M. SHOEMAKER, Eccleston, Maryland
Herd Sire—PROCRIS ULTRA KING A. R.

CHARLES D. CLEVELAND, Eatontown, N. J.
Herd Sire—NOBLE PEER A. R.

OAKS FARM, Cohasset. Mass.
Herd Sire—FLORHAM LEADER (will shortly qualify for A. R.)

HIGHLANDS

A Satisfied Purchaser is more important to us than a sale. — We can satisfy you.

Why do they do it?

Our foremost breeders are banking their future on the blood of Imp. Itchen Daisy 3d and her son Ne Plus Ultra. WHY?

Imp. Itchen Daisy 3rd 15630

Is the dam of 3 A. R. sons that have—
Sired a total of 103 A. R. daughters that average over 600 lbs. of fat.
Each sired a world's record cow.
Each sired one or more sons that have sired world record cows.
She has 6 grandsons that have sired world record cows.

Ne Plus Ultra 15265

Has a total of 46 A. R. daughters that average 611 lbs. of fat.
Has 14 A. R. daughters with records over 700 lbs. of fat.
Has sired one world's record cow in Class G.
Has sired two sons that have sired world's record cows.

Our young bulls carry up to 40% of the blood of Ne Plus Ultra and 26% of the blood of Imp. Itchen Daisy 3d.
Good individuals, too. Also a few good females for sale.

Federal Accredited Herd No. 36782

W. H. GRATWICK, Owner
Office, 814 Chamber of Commerce Bldg.
Buffalo, N. Y.

For particulars address:
NYE H. FREEMAN, Herdsman
Linwood, N. Y.

ISAAC WILKES, Supt.
Linwood, N. Y.

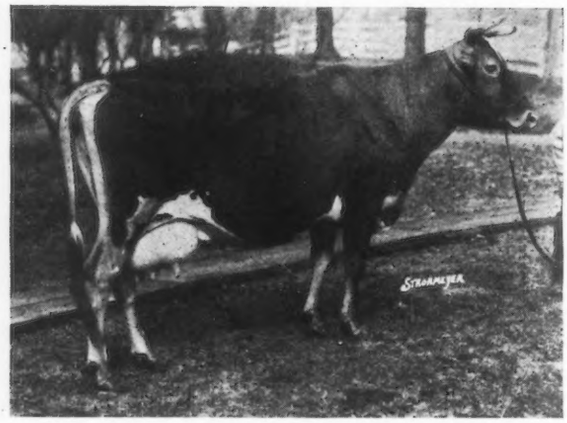

LILIAN GLENWOOD'S ETTA 55366 A. R.

THIS MARVELOUS COW is a member of the GLEN-ETTA family. She produced 19313.2 lbs. milk, 727.86 lbs. fat, at 8 years of age, and ranks as the eleventh cow of the breed in milk production. The Glen-Etta family in our herd consists of six matrons all sired by Lilian Glenwood's Benton 24551. His wonderful daughters reflect great credit upon his prepotency. Come and see them! Then we have Langwater Knight 46830 A. R., the well known sire, to show you, and a few of his sons are offered for sale.

CHESTERMONT FARM

"Where the useful cow is bred"
WAYNE, PENNSYLVANIA

HARRY W. LEWIS, *Owner*

Fifteen miles west of Phila.; Phone Pt. Kennedy 29

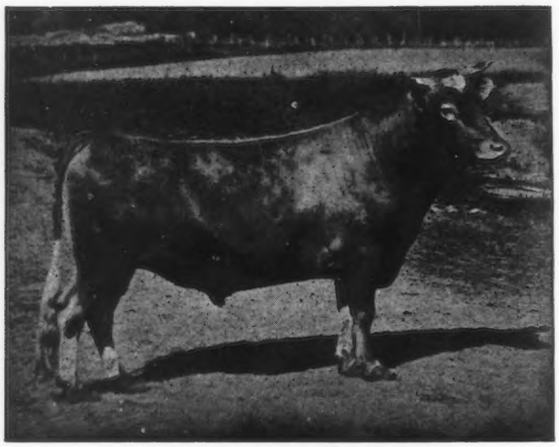

A ROLLWOOD HERD SIRE

We have a few registered Guernsey bull calves that we are offering at extremely low prices

SPLENDID INDIVIDUALS

Herd under State and Federal Supervision

Inspection Solicited—Write for Prices

ROLLWOOD FARM

GUILFORD : :: CONNECTICUT

FOR SALE

Ten Pure Bred Guernsey Cows

From three to six years old; one has an A. R. record of 13891.20 lbs. milk; 656.82 lbs. fat, Class A.

These cows are all safe in calf to the service of

Langwater Africander

WHITE FARMS

CAIRO, N. Y.

L. S. WHITE, *Prop.* S. E. WHITE, *Mgr.*

EVERY DAUGHTER
of
Ladysmith's Cherub 30760
The TYPE plus PRODUCTION sire

bred at Shorewood and of milking age has been tested. Without an exception each has shown INCREASED PRODUCTION over that of the dam.

Here is an example

Cherub's Moss Rose of Shorewood

Now on test in G and has produced 431 lbs. in 246 days. She made 56 lbs. fat in July and will easily go over 600 lbs. fat. Her dam as a four year old in the same number of days produced 403 lbs. fat. Both were made under identically the same conditions. Her completed record was 593 lbs. fat.

Sons of LADYSMITH CHERUB that have daughters old enough to be tested are proving the bull's power to transmit **increased production.**

We have two or three excellent sons to offer at this time. They will soon be ready for service.

Write us for detailed information and prices.

We will gladly show you our cattle at the National.

:: ***BUY LADYSMITH CHERUB BLOOD*** ::

Shorewood Farm
Crystal Bay, Minnesota

D. D. TENNEY, Owner **C. S. HOLGREN, Supt.**

Governor II. of the Rouettes 45451 A. R.

Sire: Governor of the Chene 1297

Dam: Beauty of the Rouettes 6834
14298 lbs. milk; 739 lbs. fat

GOVERNOR II. OF THE ROUETTES 45451 is the 41st A. R. son of the Chene. His two first A. R. daughters, are Polly of Spring Farm 90722 with 9535.20 lbs. milk, 503.05 lbs. fat in Class G. and Governor II. of the Rouettes Pansey 103358 with 7403.3 lbs. milk, 408.94 lbs. fat in Class G.

WE have two calves left by Governor II. One is six months old, out of an Imported A. R. cow. The other is two months old out of an imported heifer sired by Sequel's Mascot 3301 the sire of 9 A. R. daughters. She is now on test. Both calves are nicely marked and right in every way. Write for futher information.

Accredited Herd No. 10086

ELIZABETH DOUGLAS
Owner

SPRING FARM
Tilly Foster, New York

THOMAS JOHNSON
Agent

GUERNSEY DEPARTMENT

1924 Guernsey Pedigree Prices

Duplicator Pedigrees	Typed Pedigrees
Two Color, 3 Generations	Two Color, 3 Generations
25 Copies, $1.50	1 Copy $ .75
50 Copies, $2.00	3 Copies, $1.00
Two Color, 4 Generations	Two Colors, 4 Generations
12 Copies, $1.75	1 Copy, $1.00
25 Copies, $2.00	3 Copies, $1.25
Two Color, 5 Generations	Two Color, 5 Generations
12 Copies, $3.75	1 Copy, $2.50
25 Copies, $4.50	3 Copies, $3.00

Our files are equipped to give ALL the details concerning the animal involved, including Show Records made not only in this country but in England and on the Islands of Guernsey and Alderney since the beginning of the show ring; and also the latest reports of all cows on test.

For complete up-to-the-minute pedigrees place your order with us NOW.

WISCONSIN LIVE STOCK ADVERTISING COMPANY

Beaver Ins. Bldg. :-: Madison, Wis.

SREGOR FARMS

offer for sale :: the young bull

Sregor Ultra Paul 95024

Born: September 28, 1924

Sire—MELBA'S MONARCH OF SHAGBARK 67916, a double grandson of Ne Plus Ultra through two of his greatest sons Florham Laddie and Ne Plus Ultra IV.

Dam—F. H. E. 2ND'S ULTRA PAULINE 61385 A. R. 9867
10146.50 lbs. milk; 507.50 lbs. fat Class A
14548.40 lbs. milk; 758.91 lbs. fat Class A
12734.00 lbs. milk; 658.76 lbs. fat
(Unofficial Credit 10 mos.)

These records are for three consecutive lactation periods—all records made in stanchions, the first one being made on only two milkings daily for last 8 months.

Pauline traces through both her sire and dam to Fantine 2d's Nubia's Vesta's Prince 5486, a son of Fantine 2d 3730, she being the great granddam of Murne Cowan 19597 A. R.—1098.18 lbs. butter fat. Fantine's 2d's Nubia's Vesta's Prince is a grandson, through an A. R. son, of Nubia's Vesta 5986, a cow for which $1000.00 was paid in 1897.

Both the sire and dam of Sregor Ultra Paul are wonderful individuals and they have transmitted their good qualities to this young bull.

If you need a young sire, this one is worthy of your consideration. Price is very reasonable.

W. H. Rogers, *owner,* **Oxford, New York**

500,000 More Customers were won by Ward's low prices and reliable merchandise last year. This book gives you the same opportunity for satisfaction and saving.

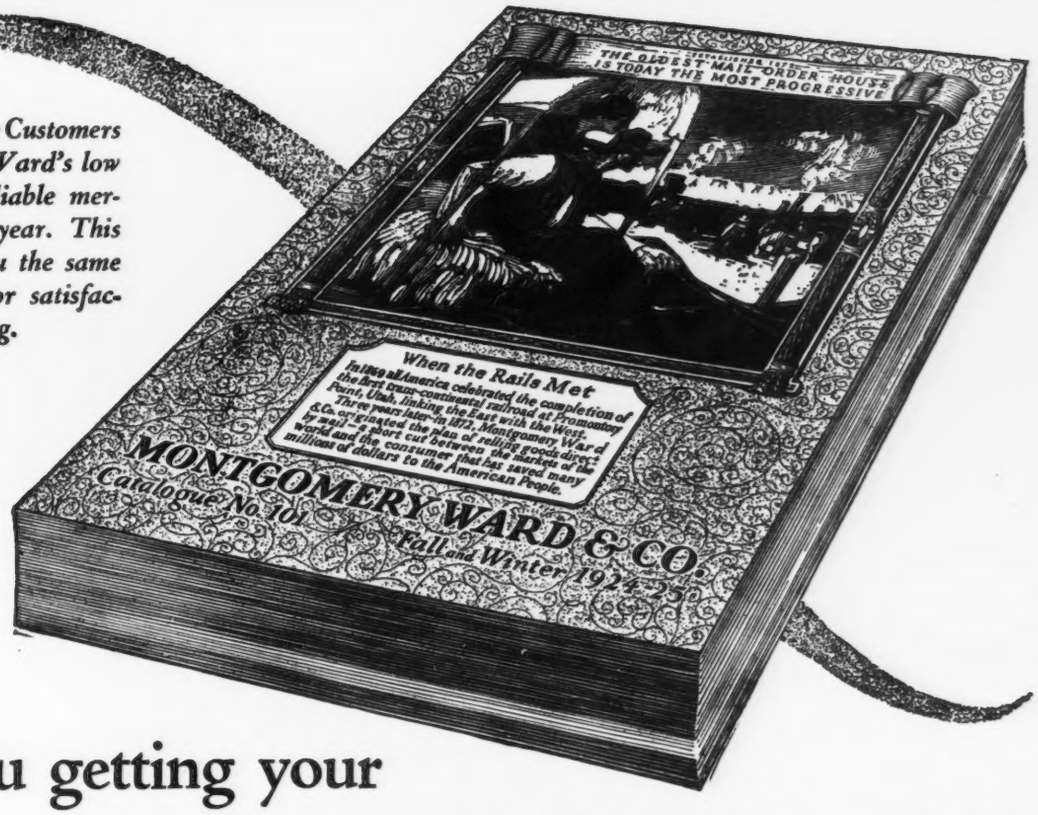

Are you getting your share of the Savings this Catalogue offers?

WHENEVER you need to buy anything for your farm, your home or your family, do you look through Ward's Catalogue? You will find here great assortments of just the things you want. You will see the prices you should pay — the lowest price for goods of dependable quality.

In buying from Ward's it is a satisfaction to know that you are getting the best goods and at the lowest prices that any one else pays.

Ward's Catalogue shows you the right goods and the right price — always.

It is easy and pleasant to order from Ward's

Turning through your 726-page Catalogue, choosing the things you want at your leisure, not being influenced to buy this or that, but deciding for yourself the thing you like best — that is the modern, the satisfactory way of buying.

And you can select from Ward's Catalogue without any doubt of value and without the slightest risk, because you are protected by our 52 year old guarantee "Your Money Back if you are not Satisfied!"

Everything for men, women, children and the home

We say look through your Catalogue for everything you need to buy.

The latest fashions, dresses, coats, hats, everything a woman wears. Everything the man or boy wants for personal use or for the farm. And everything for the home — furniture, carpets, the newest things for comfort and convenience — and always of Ward Quality.

By "Ward Quality" we mean just this — that we do not sell goods where the wear has been shortened, where the actual service an article will give has been lessened, in order to sell it a little cheaper.

Over 50 million dollars' worth of new merchandise has been bought and manufactured for this book. Bought for cash. Bought by our great international staff of expert buyers, in America, in Europe, wherever cash would buy the largest amount of actual value.

Use this catalogue— its large savings may just as well be yours

You may as well benefit by the almost weekly saving this Catalogue offers. Use this book as millions of other families do. There is just as great a saving in the Catalogue for you.

Your orders will be shipped within 24 hours

Your orders are appreciated at Ward's. Your letter is opened immediately, your order filled at once, and your goods are on their way to you within 24 hours.

ESTABLISHED 1872

Montgomery Ward & Co.

The Oldest Mail Order House is Today the Most Progressive

Chicago Kansas City St. Paul Portland, Ore. Oakland, Calif. Ft. Worth

Increased Production

WHEN purchasing a sire, you naturally desire one from a cow that shows increased production on each test up to maturity. We believe in cows that have made good records as young animals and then greater records in the older classes.

In the September 15th issue we called your attention to one of our matrons of this type, and now wish to call your attention to:

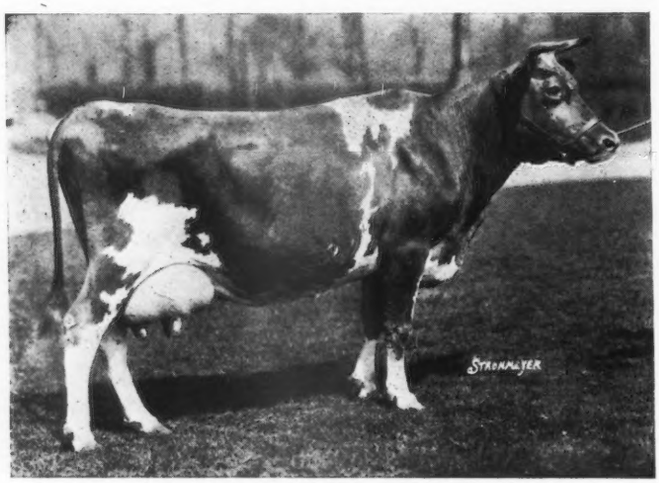

LANGWATER QUEENLY A. R.

14224.7 lbs. milk, 675.29 lbs. fat, Class E
16552.2 lbs. milk, 757.09 lbs. fat, Class A

We are offering a bull out of Langwater Queenly and by Langwater Star Gazer. (First daughter on test and doing better than a 600 pound rate in F.) Calf born March 26, 1924. **$1000.00**

ACCREDITED HERD

FLORHAM FARM

R. H. ALLEN, *Manager* **MADISON, New Jersey**

SON OF PENNA. CLASS LEADER *FOR SALE*

Combines closely The Blood of Four Great Sires

LANGWATER WARRIOR

LANGWATER STARS & STRIPES

GOLDEN SECRET OF LILYVALE

ITCHEN MAY KING

TYPE PLUS

SIRE

BROOKMEAD'S ROYAL MASTER OF RIVERVIEW

By Langwater Royal Master

Out of Quaker Girl of Pencoyd

DAM

RIVERVIEW'S ROYAL PRINCESS

586.95 lbs. Fat Class EE

By Langwater Stars and Stripes 2nd

PRODUCTION

RIVERVIEW'S ROYAL STARS & STRIPES 84516

Traces 10 times to May Rose 2nd

U. S. Accredited Herd No. 8493

LOUIS COLE EMMONS
Owner

RIVERVIEW FARMS, SWARTHMORE, PA.

Only 11 miles from Philadelphia on P. R. R.

VERN P. MELHUISH
Herd Mgr.

Guernsey Pedigree Specialists

TYPEWRITTEN PEDIGREES
Where you desire fully extended two-color typewritten pedigrees, strictly up-to-date, send for 14 ancestors at $.85 each; 30 ancestors at $1.25 and 62 ancestors at $2.50.

HERD REGISTERS
If you are interested in keeping a loose leaf book showing pedigrees and breeding and milk and butter fat records, let us send you samples of our 30 or 62 ancestor sheets. We carry covers in stock.

MULTIGRAPH PEDIGREES
We can furnish attractive two-color 14 ancestor pedigrees at prices for large quantities which will allow you to inclose a pedigree with every inquiry. Send for samples and prices.

SALE CATALOGS
For attractive, carefully printed and distinctive sale catalogs at prices which will save you money write us for samples before placing your order. We guarantee deliveries in any part of the country.

We maintain a thoroughly equipped office for the advertising of the Guernsey Breed only. Our pedigrees are accurate and contain all of the up-to-date information of value to the ancestors of an animal. If you are interested in satisfactory and prompt service write direct to:

ITHACA SALES AND PEDIGREE CO.
513 N. Tioga St. Ithaca, N. Y.

In ordering pedigrees if the herd book number for males is higher than 83000 or for females higher than 133500 please furnish us with name and herd book number of sire and dam.

TRISTRAM FARM

AN INVITATION is extended to all breeders attending the National Dairy Show to visit our herd while in Wisconsin.

Our herd consists of around sixty females, mostly

line-bred Glenwood

We are offering at this time a few fine young bulls from eight to twelve months old, sired by

PRINCE ROSE KING 69895
Sire—Beda's May King 11893
Dam—Golden Starlight Lassie 60949
A full sister to Gold Lassie's Julian

These young bulls are very uniform in type and from high producing dams.

ACCREDITED HERD

Tristram Farm Co. - Eau Claire, Wis.

FOR SALE

GREEN MEADOW FEARLESS 89619

Born Feb. 1, 1923

SIRE—LANGWATER STEADFAST 31672

Sire of Shuttlewick Levity 101850, 804.44 lbs. fat, Class G, and other A. R. daughters

DAM—IMP. GREEN MEADOW FLORA 110761

832.77 lbs. fat, Class A, and dam of Imp. Green Meadow Winsome 110799, 708.36 lbs. fat, Class F

FEARLESS is an outstanding young bull with type and production back of him. He is offered for sale solely because we have not enough females in our small herd to warrant keeping him.

GREEN MEADOW FARM
WILLIAMSTOWN -:- MASS.

Address correspondence to
G. A. CLUETT, Troy, N. Y.

ROUGHWOOD GUERNSEYS

consist of 90 head of carefully bred producers. Free from tuberculosis and contagious abortion.

Our Herd Sires are:

Demonstrator of Roughwood 23133
Sire of 15 A. R. daughters.

Langwater Royalist 23121 A. R.
Own son of Imp. King of the May.

Cramond Ajax 60028
Double grandson of Warrior. Traces four times to Imp. King of the May.

Regent of Roughwood 67926
by Langwater Royalist and out of **Afterglow of Roughwood A. R., present three year old World's Champion.** Record of 878.16 lbs. in E.

Animals of all ages and both sexes for sale at reasonable prices

Federal Accredited Herd

George N. Barrie **Chestnut Hill, Mass.**

I CAN FURNISH several cars of alfalfa hay, first or second cutting; also alfalfa with some timothy. Clean, sweet and bright, at a reasonable price

STRATHLEVEN FARM
W. Robert Dunlop :: Elbridge, New York

FAIRYDALE FARM

HERD SIRE

Langwater Archer 53844

His first two daughters to freshen in our herd have completed A. R. records in Class G:
10060 lbs. milk, 546 lbs. fat and 8262 lbs. milk, 427 lbs. fat
(Figures are our estimates, not official)

Young Bulls For Sale

ACCREDITED HERD

George C. Stone, *Owner* - - Pawling, N. Y.

Another Class Leader at Brookmead

This time a daughter of STARS & STRIPES 2nd

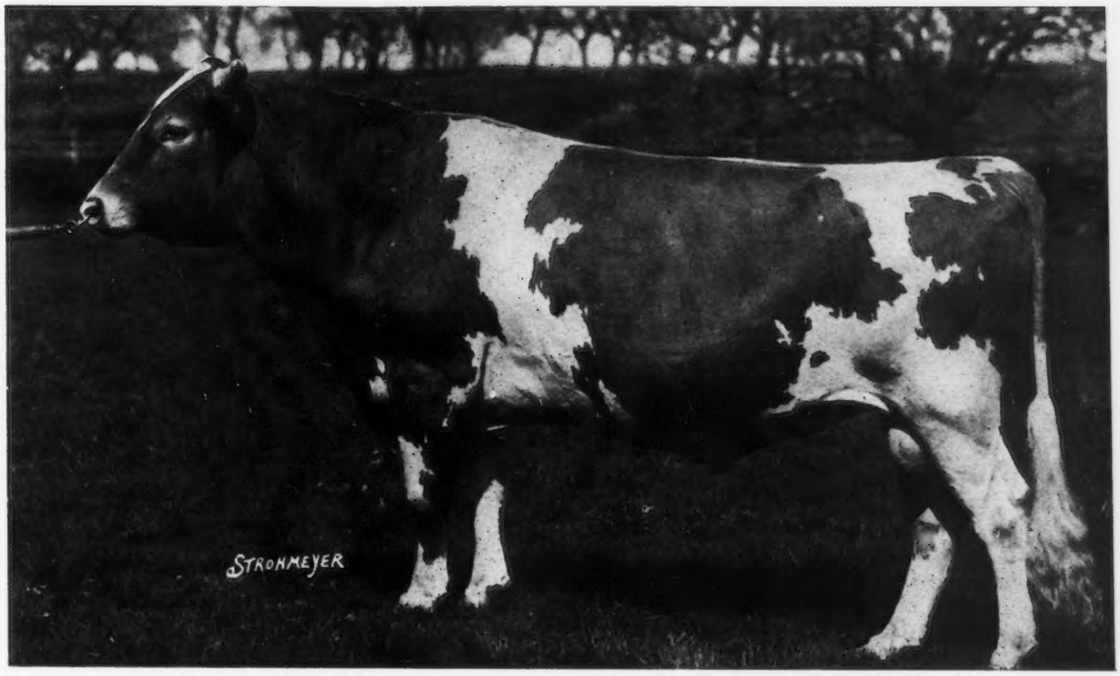

LANGWATER STARS & STRIPES 2ND 44664 A. R.

5 A. R. daughters average 10,347 lbs. Milk, 552 lbs. Fat, at an average age of 2 years, 8 months

Brookmead's Heartease 97571 Takes 8th Place, Class CC

with a record of 11,489.0 lbs. Milk and 677.42 lbs. Fat. This is her second "consecutive" test, making a total of 1217 lbs. Butter Fat in two lactation periods. This daughter of STARS & STRIPES 2ND has given us three fine calves and two tests including a Class Leader Record at five years old.

PRODUCTION and REPRODUCTION

We offer Sons of STARS & STRIPES 2ND out of high record daughters of LANGWATER MASTER FRED and LANGWATER ROYAL MASTER at reasonable prices

BROOKMEAD FARM

FRANK GRAHAM THOMSON, *Owner*

526 Land Title Building -:- Philadelphia, Pennsylvania

Farm at Devon, only 18 miles from Philadelphia, with fine train service.

Grand Champion
National
Dairy Show

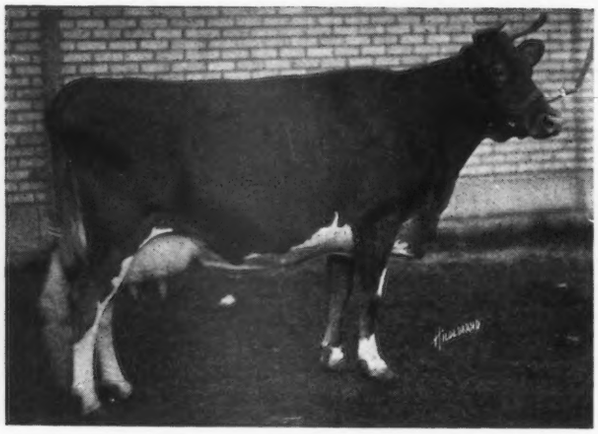

Former World's
Champion
Producer
In Class EE

LANGWATER LEVITY

Choose the Individual First—Then Study the Pedigree
for
DAIRY CHARACTER, PRODUCTION and REPRODUCTION

You will find that the LEVITY family meets every test!

Langwater Levity—a champion producer and show cow and the dam of—

Shuttlewick Levity—a champion producer and first prize winner, and in her present form regarded as an even greater individual than her dam, the dam of—

Shuttlewick Mirth—a high producer and an individual that would stand near the top in any show yard.

Shuttlewick Queen of Joy
Shuttlewick Happy Girl
Full sisters out of Langwater Levity, of great dairy promise. They have the beautiful udders that have made their family famous.

We Invite Inspection of our Herd — Breeding Stock For Sale

Shuttlewick Farms
CHAGRIN FALLS, OHIO

MYRON A. WICK,
Owner

L. STRANAHAN,
Superintendent

First Prize
Winner
1923

Former World's
Champion in
Class G

SHUTTLEWICK LEVITY

We offer for sale:

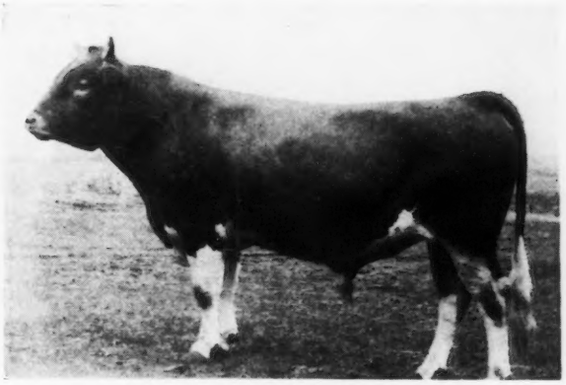

Glory's Rex of Minot 83110
Born June 5, 1922
Sire: REX OF MINOT 48671
Two daughters qualified, one will go over 700 lbs. fat
Dam: MAY ROSE GLORY OF MINOT 103973
On test and on show circuit.
Will make about 650 lbs. fat.

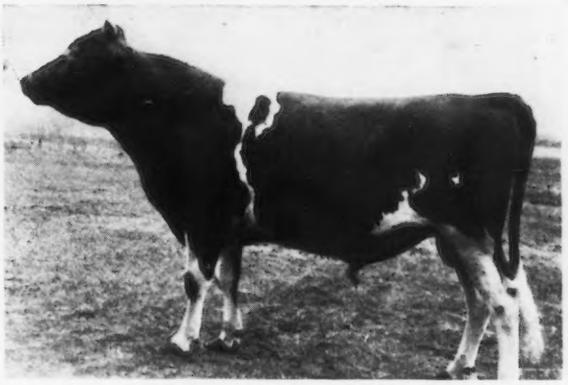

Luetta's Emigrant of Minot 88291
Born December 26, 1922
Sire: LANGWATER EMIGRANT 14076 A. R.
Dam: MAY ROSE LUETTA OF MINOT 89974 A. R.
664.34 lbs. fat, Class D.
Sold at National Guernsey Sale 1924
for $1000.00.

Both dams are by that wonderful sire MAY ROSE GOLDEN SECRET 34920 A. R.
(Fifteen A. R. daughters, including MAY ROSE CLARA OF MINOT which will make about 900 lbs. fat)

These young bulls are now on the mid-west show circuit and always in the money.
They can be delivered after October 10th.
Other young bull calves for sale

Price* $500.00 *each ***Worth More!***

Send for List **E. S. PERSON - MINOT, N. DAK.** *Federal Accredited*

ETHERSTON FARM - ERIE, PA.

WM. H. FORSTER, Owner

I announce the addition to my Federal Accredited herd by purchase from Mr. CHAS. D. CLEVELAND of—

Saugerties Royal Prince

PRINCE will be used in support of my senior herd sire.

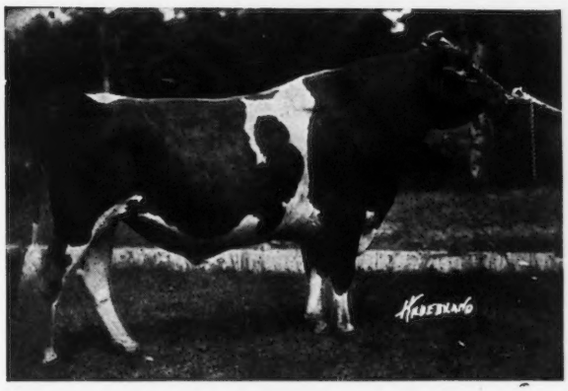

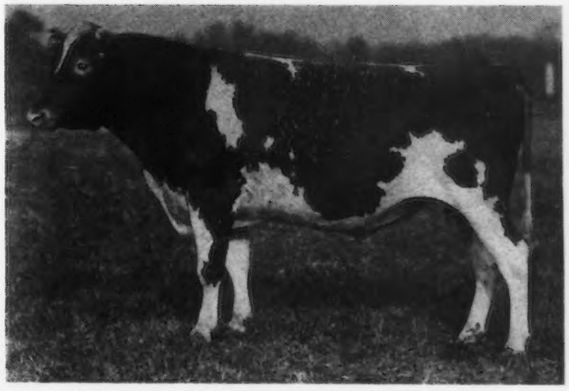

Saugerties Ultra Rival A. R.

Both bulls are by **Ultra May King A. R.**; one out of a splendid daughter of **Ne Plus Ultra,** and the other out of a choice daughter of **Imp. Itchen May King.**

STOCK FOR SALE

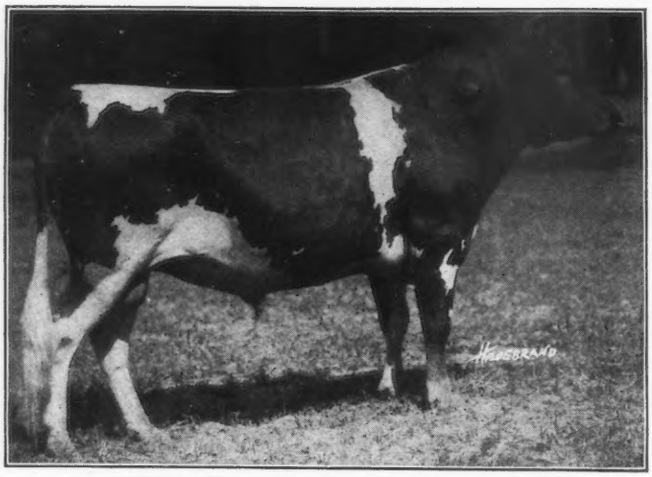

LANGWATER RAMBLETON'S WARRIOR 53124

His First Three Tested Daughters

Rambleton Daisy Moon 111167,	11084 milk,	503.77 fat	Class	GG
Rambleton Wild Rose 111170,	9834 "	474.84 "	"	"
Rambleton Arbutus 114344,	10317 "	477.92 "	"	G

OUR HERD SIRES ARE:

Langwater Rambleton's Warrior 53124

By Langwater Warrior 26509

DAM—ARGIE NERIO 15380

Record: 13249 lbs. milk, 689.70 lbs. fat

—AND—

Miss Spotswood's Leader of Rambleton 74866

By Florham Leader 55682

SIRE—NE PLUS ULTRA 15265

DAM—LANGWATER NANCY

Record: 18783 lbs. milk, 1011 lbs. fat

A few heifers and young bulls from high producing cows to be sold

RAMBLETON FARMS

BUZZARDS BAY, MASS.

H. L. TINKHAM, *Owner*
Brockton, Mass.

CAMERON MACLURE, *Herd Mgr.*

Glenburnie Guernseys

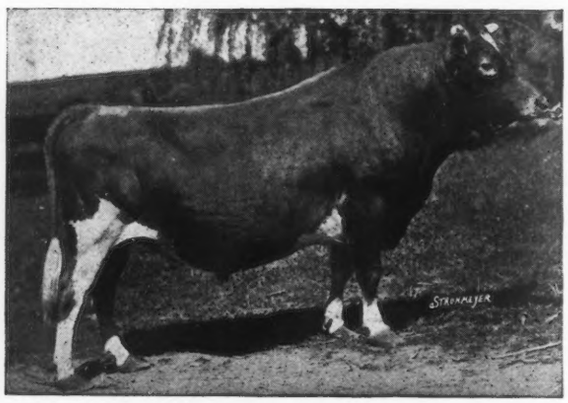

MASHER'S ELSIE'S MAY KING 30630

Masher's Elsie's May King is backed by four generations of Class Leaders; his sires for four generations have also sired Class Leaders; and he himself has sired a Class Leader. He is three-quarters brother of Brightness of Indian Ridge, a Glenburnie product now Champion in Class F.

The Glenburnie herd is composed exclusively of A. R. cows, bred in the France-Masher line since 1907. No herd in the world has a finer strain of this noted Guernsey family.

FOR SALE: A son of Masher's Elsie's May King out of the New Jersey Champion cow in GG.

JAMES E. RUSSELL

LAWRENCE ROAD TRENTON, N. J.

FORGE HILL FARM

New Windsor-on-Hudson, N. Y.

SENIOR HERD SIRE

Saugerties Laddie's Ultra 86792

Sire—Ultra May King 27600

Dam—Lady Belle of Maple Glen 54337 A. R.

We have several Young Bull Calves out of A. R. cows and cows now on test priced very reasonable

We also offer two bulls ready for light service, excellent breeding priced at $100 and $200. The first two daughters of the latter sire averaged over 12000 lbs. milk and over 600 lbs. fat. Dams of both these bulls have A. R. records.

Herd Accredited

J. L. WILKIE
Owner

CHARLES A. SLATER
Supt.

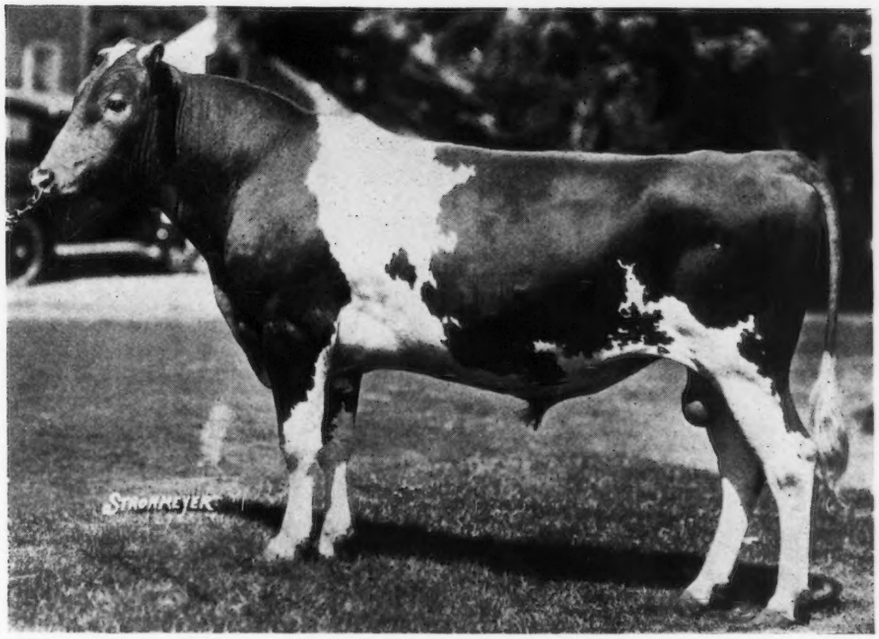

UPLAND'S VIKING
Born December 22, 1922

Purchased at the recent Upland Dispersal Sale to head The Mixter Farm Herd

Several thousand dollars above the purchase price have since been offered and refused for this splendid yearling bull. We believe his pedigree to be superb and Viking to be the kind of a bull that sires real dairy cows.

Sire;
Langwater Cavalier 21012 A, R.

Dolly Dimple's May King of Langwater 12997 A. R.
Langwater Daisy 22139 A. R.

Dam:
Rockingham Maid 94933 A. R.

Langwater Holliston 28055 A. R.
Imp. Belle of Rockingham 58994 A. R.

19 A. R. Dams average 13746.24 lbs. milk; 681.46 lbs. butter fat
24 A. R. Dams average 12664.10 lbs. milk; 620.35 lbs. butter fat

Sons of Viking are Worth Serious Consideration

MIXTER FARM, J. S. CLARK *Manager* HARDWICK, MASS.

There is Plenty of Room at the Top—

but there isn't room enough in our barn for about fifty good grade Guernseys because we need it for our pure breds including:

The First Cow in Class CC

Eighth in Class C

BOB'S ELDERON MABLE 97880

16952.3 lbs. milk
816.90 lbs. fat

and a few wonderful grades to work with our World's Champion Grade Guernsey—

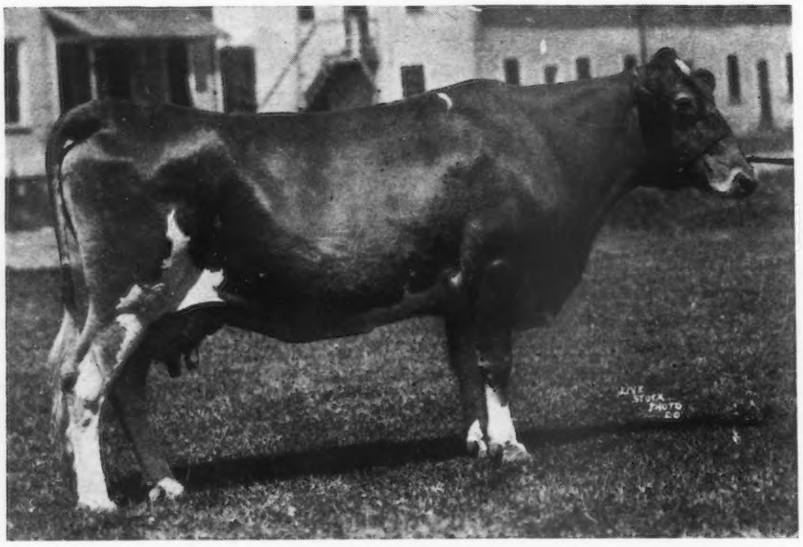

NEW HOPE LILY

17555.7 lbs. milk
887.74 lbs. fat

If you are interested in good grades or a young bull of approved type and producing inheritance, write or visit—

Fern-Dell Dairy Farms

A. W. Fox, *Manager Dairy Department*

WM. LARSEN CANNING CO. - GREEN BAY, WISCONSIN

SUNNYBROOK GUERNSEYS

The sons of NOBLE PEER A. R. *are in demand*

Two are ready for delivery now. One is out of a tested great-granddaughter of NE PLUS ULTRA and one out of a daughter of SAUGERTIES ROYAL PRINCE, now on test.

Send for pedigrees, they reveal the choicest breeding

CHARLES D. CLEVELAND [Box 125] EATONTOWN, New Jersey

WESTBROOK SULTAN 59972

Born April 28, 1919

FOR SALE

SIRE: ROYAL SOVEREIGN OF ONUNDA 34504. Grandson of Ne Plus Ultra 15265 A. R and Imp. May Rose King 8336 A. R. Own brother to Itchen Daisy's May King of Langwater sold for $20,000.00.

DAM: MAY ROSE OF WESTBROOK FARM 56445 A. R. 7991; 15530.00 lbs. milk; 757.07 lbs. fat, Class B. Granddaughter of Imp. King of the May 9001 A. R.

LISETER FARM

NEWTOWN SQUARE, PA. R. J. AUSTIN

The Forges Farm

offers a few daughters of

Great Hill's Jewel 45175

in calf to

OUR HERD SIRES

MAY KING OF THE FORGES 75428
Sire—Cramond Patriot 44364 A. R.
Dam—Minnie Roberts of the Forges 72066 A. R.

CHERRY'S HORATIUS 94314
Sire—Langwater Horatius 63071
Dam—Imp. Cherry II of Carteret 94100

Also good young bulls of this breeding

Accredited Herd 60118
(86 Head)

THE FORGES FARM

Plymouth, Mass.

S. L. WHIPPLE, *Owner* J. H. NIXON, *Mgr.*

Beechwood Farms Guernseys

Our herd sires are rich in the blood of May Rose II.
with cross to Imp. Golden Secret

Our Senior Herd Sire:

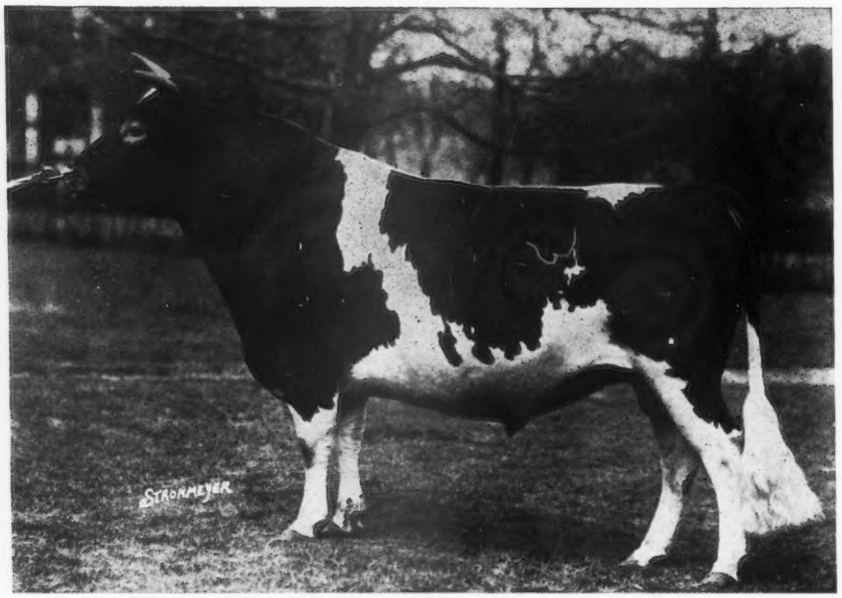

LANGWATER EASTERN KING 63072

Full brother to Langwater Queen of the East A.R. 7783 (16980.4 lbs. milk, 831.0 lbs. fat, Cl. A)

Sire: LANGWATER WARRIOR 26509 A. R.

Dam: LANGWATER CLEOPATRA 47043 A. R., 15364.7 lbs. milk, 792.52 lbs. fat, Class B. Sold at the age of nine years for $19,500.00, record price of the breed for a female.

Other bulls used in our herd:

BEECHWOOD PHYLLISTON 85394

Sire: LANGWATER HORATIUS 63071 (A son of Langwater Warrior out of Langwater Heroine)

Dam: LANGWATER PHYLLIS 70607 A. R., 13288.4 lbs. milk, 746.23 lbs. fat, Class G. Leaders

BEECHWOOD HERCULES 86275

Sire: LANGWATER HORATIUS 63071

Dam: LANGWATER ELEGANCE 68788 A. R., 16335.5 lbs. milk, 745.79 lbs. fat, Class A. A granddaughter of Imp. Pride of Home

At present we have but two sons of Langwater Eastern King 63072 ***to offer***

FEDERAL ACCREDITED HERD 41818

ESTATE OF WILLIAM FLINN, *Owner*
1942 FORBES STREET
PITTSBURGH, PA.

Address: JOHN J. COSTOFF, *Superintendent*
BEECHWOOD FARMS
SHARPSBURG, PA.

Beechwood Farms Guernseys

The breeding matrons of our herd are rich in the blood of MAY ROSE II. *and* IMP. GOLDEN SECRET, *and among them are some of the outstanding animals of the breed:*

LANGWATER PHYLLIS 70607 A. R.—Class G Leaders, by Langwater Fashion: and her daughter Beechwood Lady Phyllis by Langwater Eastern King 63072.

LANGWATER YVETTE 72274 A. R.—by Langwater Fashion: and her daughters, Langwater Yvette 2d by Langwater Warrior 26509, and Beechwood Yvette by Beechwood Hercules 86275.

LANGWATER ELEGANCE 68788 A. R.—a granddaughter of Imp. Pride of Home: her daughter Langwater Electra 86203 A. R. by Langwater Warrior, and a granddaughter Beechwood Lady Electra by Langwater Eastern King 63072.

LANGWATER AMAZON 74566 A. R.—by Langwater Steadfast, half sister to Langwater Levity and Langwater Warrior: her daughter Horatius Amazon of Beechwood by Langwater Horatius 63071.

LANGWATER WOODBINE 89274 A. R.—by Imp. Itchen May King: and her daughters, Beechwood's Woodbine 119154 by Langwater Valiant 51868, and Beechwood Lady Nancy by Langwater Eastern King 63072.

LANGWATER AURORA 86204 A. R.—by Langwater Warrior: and her daughter, Beechwood Lady Aurora by Langwater Eastern King 63072.

BEAUTY'S ULTRA 79418 A. R.—by Ne Plus Ultra 15265 A. R.: and her daughter, Beechwood Lady Ultra by Langwater Eastern King 63072.

LANGWATER CRYSTALLINE 128593—by Langwater Valiant 51868.

LANGWATER HONORA 127878—by Langwater Africander 57121.

LANGWATER VIMIERA 119413—by Langwater Steadfast 31672.

A bull calf of any of these cows by one of our sires may be just the right thing for your breeding operations.

FEDERAL ACCREDITED HERD 41818

ESTATE OF WILLIAM FLINN, *Owner*
1942 FORBES STREET
PITTSBURGH, PA.

Address: JOHN J. COSTOFF, *Superintendent*
BEECHWOOD FARMS
SHARPSBURG, PA.

BAY CLIFFS STOCK FARM

"Home of Production Guernseys"

Our Junior Herd Sire

Cherub's Royal Defender *of* Shorewood 96270

Combining Type *and* Production

Sire: Ladysmith's Cherub 30760

Dam: Pearl *of* Pomeroy 40325

Jay B. Deutsch, *Owner* **BIG BAY, MICHIGAN** **W. W. Blake Arkcoll, *Mgr.***

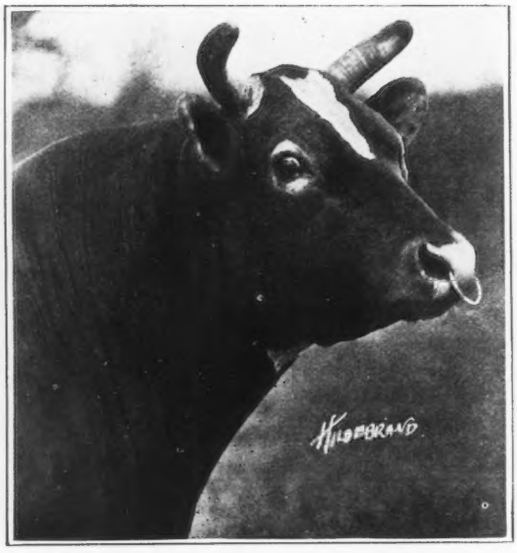

ROCKINGHAM FARM

Home of

Langwater Holliston 28055 A. R.

Sire of 13 A. R. daughters and 5 A. R. sons. One of the few really great living Guernsey Sires. His fame is constantly growing.

LANGWATER HOLLISTON sired the highest priced bull of the year and the top priced cow.

Only three other bulls of the breed have brought more in public sale than the $10000 paid for Langwater Ultimas at the Westview Dispersal. The Buyer later refused $15000 for this son of Holliston.

Rockingham Maid, 5th cow in Class D with 15433.2 lbs. milk 820.42 lbs. fat, daughter of Langwater Holliston, brought $6800.00 at the Upland's Dispersal. The great Mixter Farm paid $3200.00 for her son and Mr. Winston refused to consider any offer for her full brother after he had secured him for his excellent herd.

Langwater Holliston is the sire of Langwater Levity, Grand Champion at the 1923 National Dairy Exposition and former World's Record cow in class EE—the dam of Shuttlewick Levity, the breed's first 800 lbs. two year old, now second in Class G with 16896.1 lbs. milk, 804.44 lbs. fat.

Mr. R. L. Benson, Mr. C. W. Barron, Mr. V. Everitt Macy, Mr. J. A. McSloy, Mr. A. L. Gile, Mr. Alfred Morawitz, Mr. Gordon Hall, Hon. Westmoreland Davis, Mr. J. O. Winston, Mr. F. J. Rueping, Mr. E. F. Price, and other discriminating breeders are using "Holliston" bulls. His sons breed on and as time passes become increasingly valuable. We have a few for sale out of exceptionally good cows.

Address correspondence to
D. G. TENNEY, *Owner*
15 West 4th Street, N. Y. C.

ROCKINGHAM FARM
Salem, New Hampshire
GREYCOURT FARM :: METHUEN, MASS.

C. E. TISDALE
Manager

OUR PRESENT HERD BULL'S

SIRE

HANNIBAL OF CRYSTAL STREAM 39026

has three daughters in test with credits of

6176.9 lbs. milk	298.66 lbs. fat	178 days	Class GG
9474.0 " "	493.30 " "	200 "	" C
11327.4 " "	516.49 " "	222 "	" CC

HIS DAM

is the leading cow in Class CC and the eighth in Class C

BOB'S
ELDERON
MABLE

16952.3 lbs. milk

816.90 lbs. fat

and her pedigree shows the following great animals of the breed in the fourth generation: May Rilma A. R., Galaxy's Sequel A. R., Masher's Sequel A. R., Imp. France's Masher II. A. R., Glenwood Boy of Haddon A. R., Selma of Pinehurst A. R., Justinee's Sequel of the Preel A. R., Ladysmith III., and Sir Fantine A. R.

Do bulls of such inheritance interest you?

ACCREDITED HERD

MATT DOMASZEK & SONS

Amherst Junction - - - Wisconsin

CAUMSETT FARM

OUR SENIOR HERD SIRE

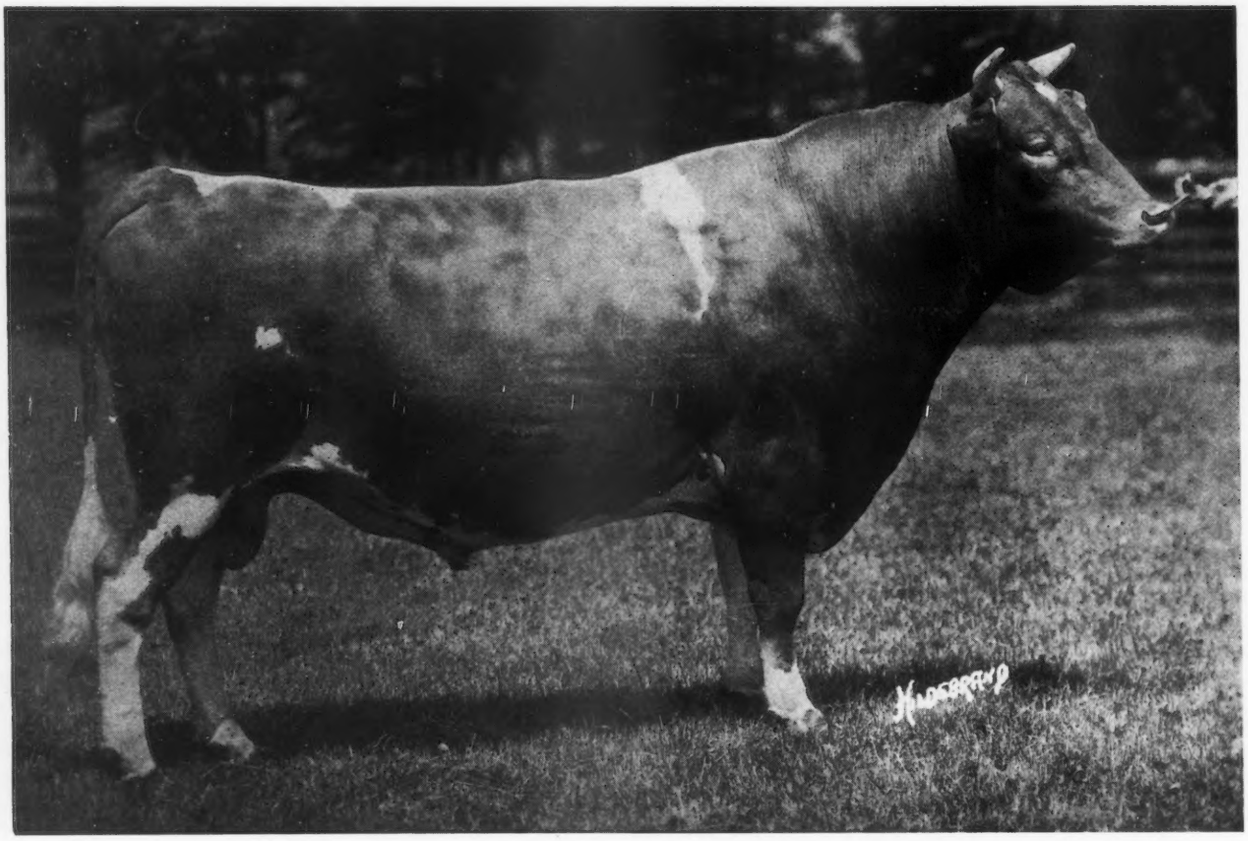

CHERUB'S DART OF SHOREWOOD 71286
Born September 26, 1920

SIRE
LADYSMITH'S CHERUB 30760 A. R.

DAM
PEARL'S DOT 57445 A. R.

Among others in our herd the following cows are safely in calf to Cherub's Dart:

Dairymaid of Linwood	Fat 766.4 in "C"
Ida May's Mabel	Fat 743.26 in "AA"
Raider's Polly of Waddington	Fat 705.13 in "C"
Elsie of Gordondale	Fat 748.7 in "C"
Gay Lass of Gordondale	Fat 632.87 in "G"
Golden Elsie of Gordondale	Fat 619.0 in "G"

ALSO

3 outstanding heifers,
Daughters of
LANGWATER FOREMOST
Herd Sire at Emmadine Farm

MARSHALL FIELD
38 Wall Street, New York

VISITORS MET BY APPOINTMENT AT HUNTINGTON, L. I. ON L. I. R. R.

G. K. DUNNING, *Manager*
Huntington, Long Island

TYPE

and

PRODUCTION

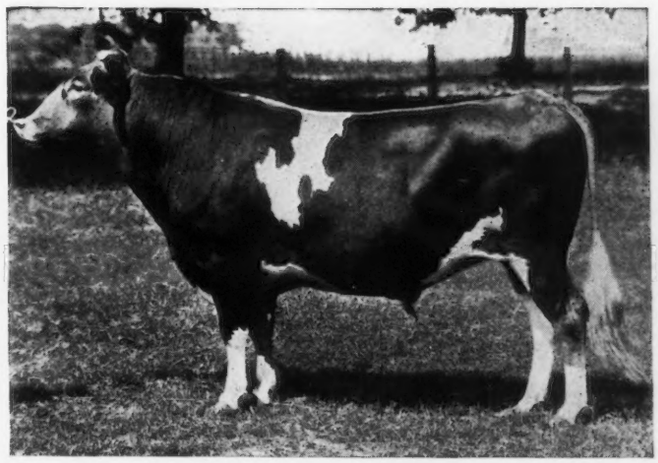

MAY ROSE

and

GOLDEN NOBLE

BREEDING

GOLDEN CORONATION KING 71683

Sire—VICTORY KNIGHT OF ROCKY REACH 54887, a son of Miss Bella of Rocky Reach 68460, World's Champion Class BB
Dam—JEAN DU LUTH CORONET 52816 Record: 20004 lbs. milk and 952 lbs. butter fat, second place Class AA

GOLDEN CORONATION KING has 11 May Rose crosses. Eight of his tested dams average over 800 lbs. butter fat. He is a half brother to Golden Coronet of Jean Du Luth 81283, who has a record of 729 lbs. butter fat in Class FF. She is now on test as a five year old, and promises to exceed her dam's record.

We have several splendid Sons of Golden Coronation King out of A. R. dams for sale at very reasonable prices

RADISSON FARM

MINNEAPOLIS, MINN. ANOKA, MINN.

FOX RUN FARM

Peterboro, New Hampshire

Accredited Herd of Pure Bred Guernseys

Largely of Blood of May Rose II through Langwater Fashion, through an A. R. son of Langwater Warrior and through an A. R. son of Langwater May King

A Few Cows, Heifers and Bull Calves will be sold at reasonable prices

ADDRESS

F. S. GILCHREST, Superintendent

MEREDITH FARM

TOPSFIELD, MASS.

Herd Sire—

ATAMANNSIT LEADER 85060

By MILK MAID'S ULTRA KING
Dam—LANGWATER LEADING LADY

14½% MAY ROSE II
21⅞% IMP. ITCHEN DAISY III

His 25 tested dams in 6 generations average 13396 lbs. of milk, 678 lbs. butter fat. 15 dams were class leaders

E. WIGGLESWORTH
OWNER

W. G. HAY
SUPT.

We are Convinced that our Judgement was Correct in 1919

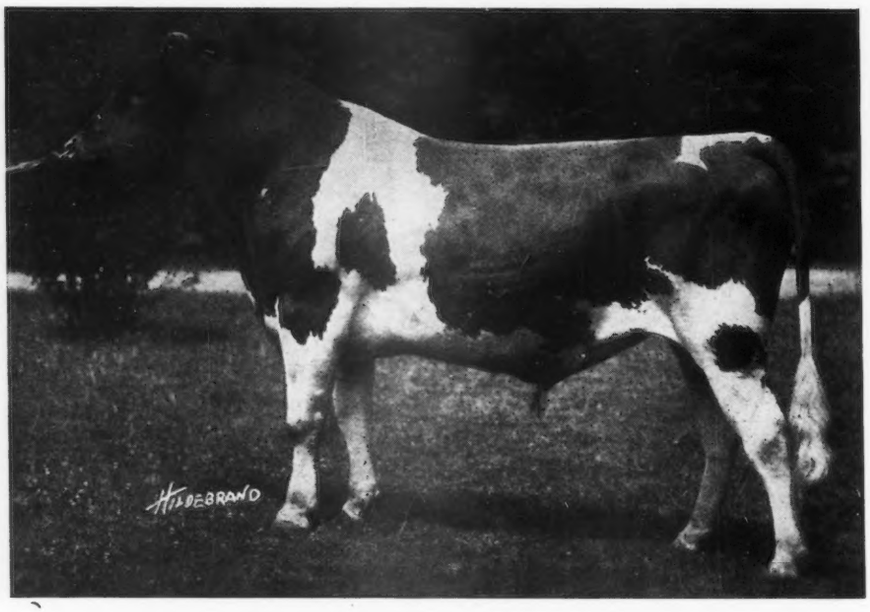

FLORHAM LEADER 55682

Sire—NE PLUS ULTRA 15165
(Sire of 46 A. R. daughters)

Dam—LANGWATER NANCY 27943
18723 lbs. milk; 1011 lbs. fat "A"

HIS FIRST TWO DAUGHTERS TO FRESHEN

Leader's Duchess of Oaks Farm 122589, Class F

In 193 days has made 5955 lbs. milk; 329 lbs. fat
(Made 52.36 lbs. fat in May)

Leader's Golden Wissy of Oaks Farm 127946, Class G

In 166 days has made 5332 lbs. milk; 302 lbs. fat
(Made 56.83 lbs. fat in May)

We are offering AUTOCRAT of OAKS FARM 94646, born Sept. 12, 1923

A beautiful light fawn, broken colored son of FLORHAM LEADER, out of Myrta of Haddon 94626, an ideal type of cow now on test and in 257 days has made 8320 lbs. lbs. milk; 453 lbs. of fat (should finish with over 600 lbs. of fat). She is a grand-daughter of Glenwood's Main Stay 6067, sire of 26 A. R. daughters and Adella G. 13313 an A. R. cow with four A. R. daughters and two A. R. sons.

This Bull is bred right to sire real dairy cows

PRICE, $1,000.00

SEND FOR EXTENDED PEDIGREE HE IS GUARANTEED A BREEDER

The OAKS FARM
COHASSET, MASSACHUSETTS

Address:
WALTER S. KERR, *Manager* C. W. BARRON, *Proprietor*

INDEX TO ADVERTISERS

Atamannsit Farms, East Falmouth, Mass. Inside Back Cover

Bay Cliffs Stock Farm, Big Bay, Mich. A-38
Beechford Farms, Mount Tremper, N. Y. A-6
Beechwood Farms, Sharpsburg, Pa. A-36-37
Bishop, E. A., Peterboro, N. H. 372
Brant Rancho, Owensmouth, Cal. Inside Front Cover
Breeders' Exchange 372
Breeders' List 372
Brookmead Farm, Philadelphia, Pa. A–29
Burdick, W. C., Eccleston, Md. A–3

Caumsett Farm, Huntington, Long Island, N. Y. A–40
Cayuga County G. B. A., Union Springs, N. Y. A–11
Chenwold Farm, Castleton-on-Hudson, N. Y. A–20
Chestermont Farm, Wayne, Pa. A–22
Clark, O. G., West Salem, Wis. 372
Cleveland, C. D., Eatontown, N. J. A–35
Corium Farm, Dond du Lac, Wis. A–19
Corium-Sarnia-Iowa Dairy Farm A–15
Corn Products Refining Co. A–2
Coventry Farm, Princeton, N. J. A–14

De Laval Separator Co., New York, N. Y. A–1
Domaszek, & Sons, Matt, Amherst Junction, Wis. A–39

Emmadine Farm, Hopewell Junction, N. Y. Outside Back Cover
Etherston Farm, Erie, Pa. A–31

Fairydale Farm, Pawling, N. Y. A–28
Falcon's Flight Farms, Litchfield, Conn. A–18
Fern-Dell Dairy, Green Bay, Wis. A–34
Florham Farm, Madison, N. J. A–26
Forge Hill Farm, New Windsor-on-Hudson, N. Y. A–32
Forges Farm, Plymouth, Mass. A–34
Fox Run Farm, Peterboro, N. H. A–41

Gable, Lowell, Paoli, Pa. A–8–9
Glenburnie Guernseys, Trenton, N. J. A–32
Grassland Farms, Taconic, Conn. A–14
Green Meadow Farms, Troy, N. Y. A–28

Hartford Livestock Ins. Co., Hartford, Conn. A–2
Harwood, R. G., Boston, Mass. A–2
Highlands, The, Linwood, N. Y. A–21
Hillswold Farm, Shrewsbury, Mass. A–14
Hill Top Farm, Princeton, N. J. A–7
Homestead Farm, Appleton, Wis. A–19

Ithaca Sales & Pedigree Co., Ithaca, N. Y. A–27
Iowa Dairy Farm, Waterloo, Iowa A–12
Iowanola Dairy Farm, Des Moines, Iowa A–12–13

Johnson, Oliver S., Tipton, Iowa 372

Knight, Herbert A., Hudson, Mass. 372
Knollwood Farm, Port Chester, N. Y. A–44

Laacke, R., Co., Milwaukee, Wis. A–1
Langwater Farm, North Easton, Mass. 321
Liseter Farms, Newtown Square, Pa. A–35
"Luxerin," Fond du Lac, Wis. A–19

Maple Shade Farm, Pomeroy, Pa. A–7
Massachusetts G. B. A., Boston, Mass. A–16
Mayunsook Farm, North Adams, Mass. A–3
Meadowbrook Farm, Bernardsville, N. J. A–13
Meredith Farm, Topsfield, Mass. A–41
Merryman, Louis McL., Sparks, Md. A–10
Mixter Farm, Hardwick, Mass. A–33
Montgomery, Ward & Co. A–25
Mound City Farm, Platteville, Wis. A–16
Moyer, H. A., Syracuse, N. Y. A–2

Ne Plus Ultra Breeders A–21
New England Supply Company A–1

Osceola Farms, Cranford, N. J. 322

Pacific International Livestock Exposition, Portland, Ore. 372
Pencoyd Farm, Bala, Pa. A–10
Person, E. S., Minot, N. Dak. A–31

Radisson Farm, Minneapolis, Minn. A–41
Rambleton Farm, Buzzards Bay, Mass. A–32
Red Echo Farm, Topsham, Vt. A–7
Reppert, Fred, Decatur, Ill. 372
Reservation Guernseys, Castile, N. Y. A–3
Riverview Farms, Swarthmore, Pa. A–27
Rockingham Farm, Salem, N. H. A–38
Rollwood Farm, Guilford, Conn. A–22
Roughwood Farm, Chestnut Hill, Mass. A–28

Shawano Silver Black Fox Co., Shawano, Wis. A–2
Sheldon Guernsey Farm, Grand Rapids, Minn. A–13
Shorewood Farm, Crystal Bay, Minn. A–23
Shuttlewick Farm, Chagrin Falls, Ohio A–30
Spring Farm, Tilly Foster, N. Y. A–24
Sregor Farms, Oxford, N. Y. A–24
Strathleven Farm, Elbridge, N. Y. A–28

Tendler, Samuel H., Philadelphia, Pa. A–1
The Crawford Press, South Weymouth, Mass. A–1
The Field Illustrated, New York, N. Y. A–17
The Jersey Bulletin, Indianapolis, Ind. A–1
The Oaks Farm, Cohasset, Mass. A–42
Tristram Farm Co., Eau Claire, Wis. A–27

Waddington Farm, Wheeling, W. Va. A–3
Westchester County G. B. A., New York, A–4–5
White Farms, Cairo, N. Y. A–22
Williams, Dr. W. W., Springfield, Mass. 372
Willow Creek Farm, Penllyn, Pa. A–16
Wisconsin Live Stock Advertising Co., Madison, Wis. A–24
Wright-Ziegler, Boston, Mass. 372

KNOLLWOOD FARM, PORT CHESTER, NEW YORK

Langwater Zara
14653.6 lbs. milk, 857.58 lbs. fat
HIS DAM

Knollwood Fashion

Born April 16, 1924

Follyland Nancy
12270.9 lbs. milk, 712.6 lbs. fat; Class G
HIS GRANDDAM

KNOLLWOOD ULTRA KNIGHT 85722

Three nearest dams average 13998.0 lbs. milk, 753.7 lbs. fat

ULTRA'S SECRET KNIGHT OF OF EDGEMERE 52783
Full brother to Queen of Edgemere (A. R. 9572) 12628.8 lbs. milk, 675.98 lbs. fat, Class C
2 daughters now on test

NE PLUS ULTRA IV. 29328 AR.
Sire of 23 A. R. daughters

MISS L. OF LANGWATER (A. R. 7538)
10941.2 lbs. milk, 536.93 lbs. fat. Dam of two A. R. daughters that average 651.0 lbs. fat, Class D

FOLLYLAND NANCY (A. R. 5266)
12270.9 lbs. milk, 712.6 lbs. fat Class G

IMP. HAYES ROYAL III. 22237 A. R.
5 A. R. daughters, 2 A. R. sons

LANGWATER NANCY (A. R. 1826)
18783 lbs. milk, 1011.66 lbs. fat

LANGWATER ZARA (A. R. 10632)

14653.6 lbs. milk, 857.58 lbs. fat, Class C. Third cow in class.

LANGWATER RENOWN A. R. 39636
Sire of six A. R. daughters. Including the fourth highest cow bred at Langwater Farms.

LANGWATER WARRIOR 26509 A. R.
Sold for $15,000, 24 A. R. daughters

LANGWATER EASTER LILY A. R. 4352
13461.80 lbs. milk, 663.29 lbs. fat. 11 years of age sold for $4,200.00

LANGWATER YVETTE 72274
12203.2 lbs. milk 679.66 lbs. fat in Class B.

Dam of 2 A. R. daughters and three animals that sold for a total of $10,350

LANGWATER FASHION 23660 A. R.
Sire of Langwater Phyllis (A. R. 6614) 13461.8 lbs. milk, 746.23 lbs. fat.

YEOMAN'S FELOISE 2ND A. R. 6509
10959.2 lbs. milk, 550.26 lbs. fat

KNOLLWOOD FASHION—Among several attractively bred bull calves, we are now offering KNOLLWOOD FASHION. As an individual he is, in keeping with his *superbly bred* ancestors, unquestionably one of the very best individuals ever bred at KNOLLWOOD.

Address all inquiries to

F. C. SHAW, Manager - KNOLLWOOD FARM - PORT CHESTER, N. Y.

HERD FEDERALLY ACCREDITED

KNOLLWOOD GUERNSEYS

TRADE MARK REG. U. S. PAT. OFFICE

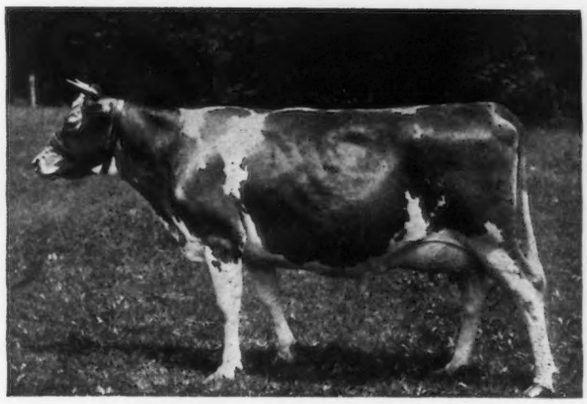

PRINCESS MILKMAID A. R.
Record: 568.06 lbs. butter fat in Class F
The dam of Milkmaid's Ultra King

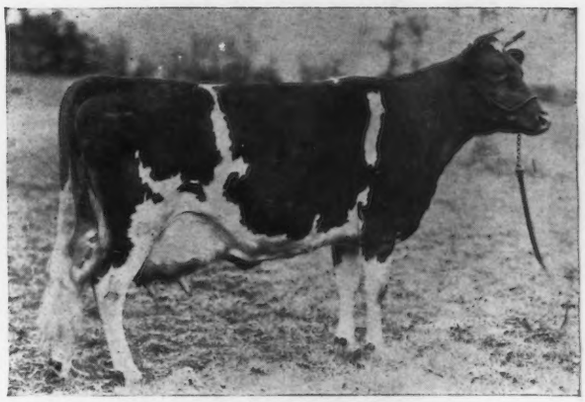

LANGWATER QUEEN OF THE EAST A. R.
Record: 831 lbs. butter fat in Class A
The dam of Langwater Hannibal

The Four Great Cows

shown on this page

are the dams of

The Four Herd Sires

at

ATAMANNSIT FARMS

We can help the Progressive Breeder

GEO. W. ST. AMANT, *Owner* - EAST FALMOUTH, MASSACHUSETTS

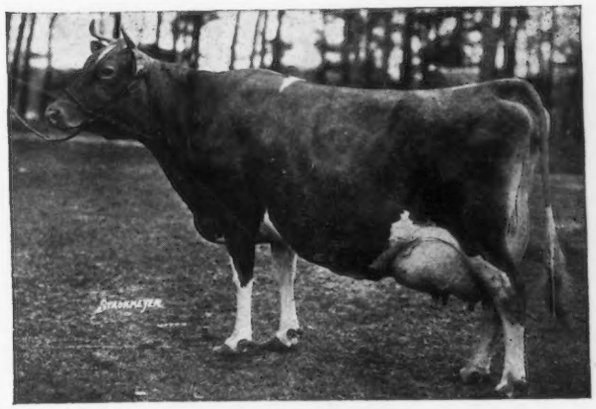

IMP. SPLITSILK OF EDGEMOOR A. R.
Record: 681 lbs. butter fat in Class A
The dam of Atamannsit Ultra Champion

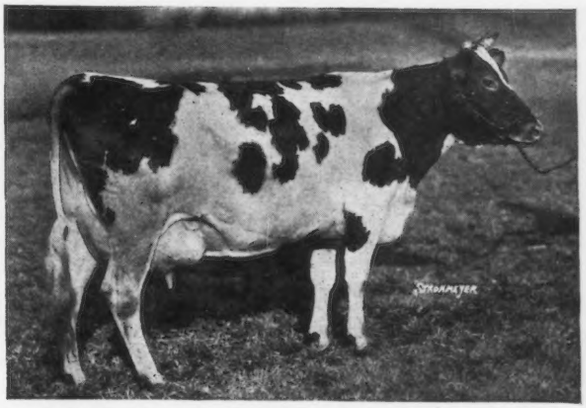

IMP. PRIDE OF THE CALAIS 2nd A. R.
Record: 721.16 lbs. butter fat in E
The Dam of Langwater Dairyman

FOREMOST GUERNSEYS

TYPE, QUALITY AND INCREASED PRODUCTION OUR AIM

LANGWATER FOREMOST 39191

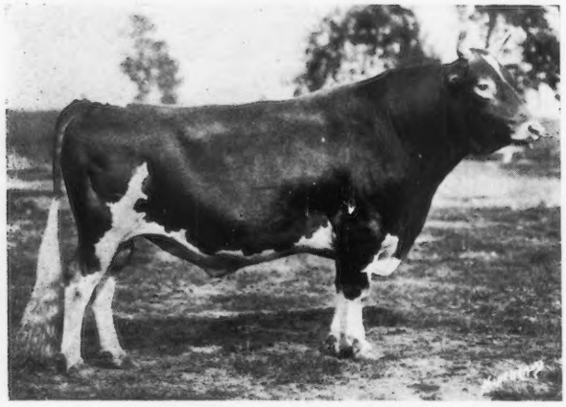

SHOREWOOD RESOLUTE 71989

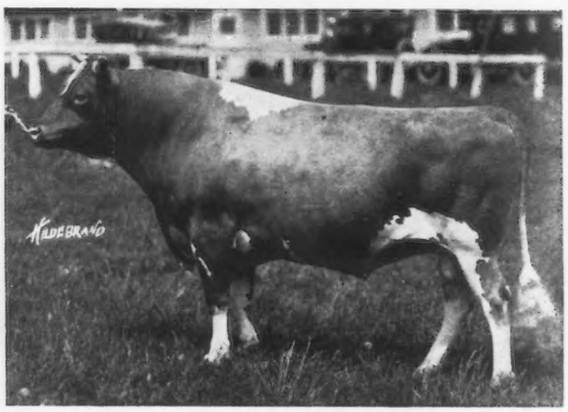

UPLAND'S CONQUEROR 57855

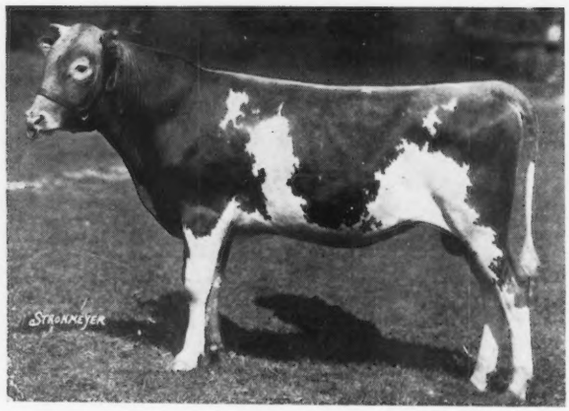

LANGWATER VALOR 79775

The 1924 Dutchess County Fair is History. Seventy Guernseys in competition.

Our Foremost Guernseys (14 shown) won 1st two year old bull, 1st yearling bull, 2d bull calf, 1st and 2d aged cow, 2d and 3d three year old, 1st and 2d two year old, 1st senior yearling, 1st junior yearling, 1st, 2d, 3d heifer calf, 1st herd, 2d get of sire (with the three heifer calves). Junior, Senior and Grand Champion Bull. Junior, Senior and Grand Champion Cow.

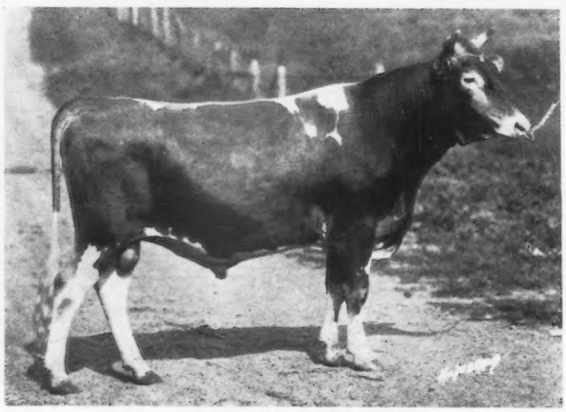

1st Prize Yearling, Junior and Grand Champion Bull.

His dam now on A. R. test has made in 152 days, 6562.9 lbs. milk. 351.92 lbs. fat.

Banner Rose's Wrangler is for sale (delivery after the National Dairy Show).

To improve your type, add quality and increased production, head your herd with this bull.

BANNER ROSE'S WRANGLER 89130
FIRST PRIZE AT EASTERN STATES EXPOSITION

EMMADINE FARM, Hopewell Junction, N. Y.

J. C. PENNEY, *Prop.* **JIMMY DODGE, *Mgr.***

N. B. Successor Berkshires for sale. Boars ready for service, spring pigs both sexes. One of our Successor Sows farrowed September 5th, her sixth litter. She has farrowed 67 pigs in six litters; five fall litters to date (Sept. 9th) produced 59 pigs.

Successor Berkshires are large, prolific, correct type and easy feeders.